GUERNSEY

BREEDERS' JOURNAL

UNIVERSITY OF FLORIDA Library

9
~~6.2244~~
933
75
.2

January 15, 1949

SALES REVIEW

T. B. ACCREDITED

VACCINATED AND VACCINATED APPROVED No. A2027

FOREMOST GUERNSEYS

Foremost Acme

Foremost in Name and Breeding Fame

EVERYWHERE YOU LOOK
EVERYWHERE YOU GO

Langwater Foremost

You Find Examples of Foremost Blood Lines Taking the Lead

Production

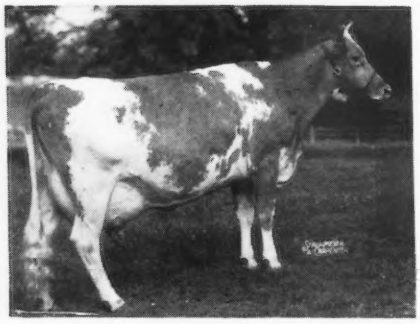

STERLINGOLD VALORIE
14643—773—Jr2—365C
15828—881—Jr3—365C
CLASS LEADER 8TH PLACE

Maternal Sisters

Type

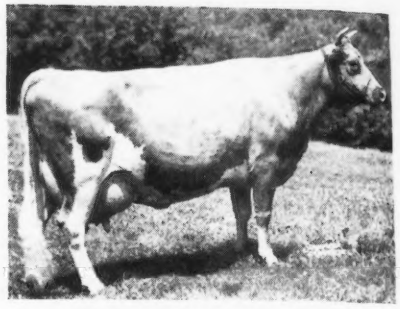

STERLINGOLD LIDETTE
14341—652—Jr2—365
CLASSIFIED EXCELLENT

Both Valorie and Lidette are out of a Foremost-bred Cow
Foremost Perfect Lady, 13192—721—G, 17581—864—AA

GOOD UDDERS ★ RESALE VALUE

Udder of . . .

◀ **FOREMOST QUAINT LADY**
16418—740—6yrs—365C
Sold in 1942 for $3,000. Resold in 1947 for $15,000.
CLASSIFIED EXCELLENT

Quaint Lady is a half-sister to our herd sire, **FOREMOST FOOTPRINT** and a full sister to FOREMOST RAINA in the Mt. Ararat herd.

A Check of the Records Shows Foremost Guernseys Make Class Leading Records Win In The Ring—Bring Top Prices At Auction And Private Treaty.

Write Now For Prices and Pedigrees On Bull Calves With This Proved Inheritance.

FOREMOST GUERNSEY ASSOCIATION, INC.

Hopewell Junction (Dutchess County), New York

J. C. PENNEY, President — W. K. HEPBURN, Jr., Ass't. Mgr. — W. K. HEPBURN, Manager

ACCREDITED **Cesor-Maxims** NEGATIVE

Introducing A New Junior Herd Sire . . .

CESOR KING'S MARK

Born: DECEMBER 22, 1947

Sire: CESOR MIRTH'S KING

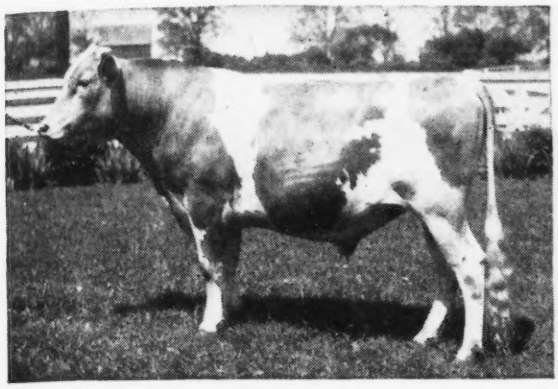

Sire of:

CESOR KING'S JENNIE, 2nd Calf, Ohio, 1946, 3rd Sr. Calf, Wis., 1946.

CESOR MARTHA, sold for $1,550. Quail Roost Sale, 1947.

CESOR KING MAXIM, sold at 6 months $1,600, Quail Roost Sale, 1947.

Dam: CESOR NOBLE'S MURIEL

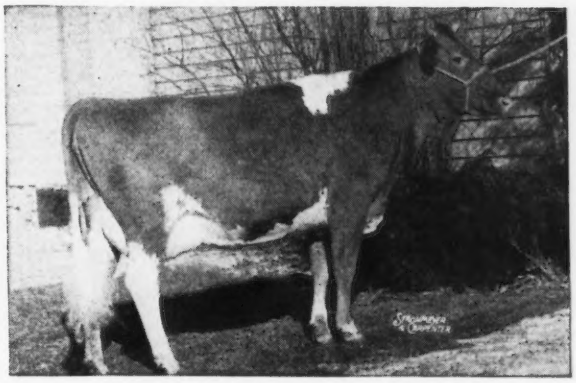

11870—635—FF, 14508—753—D
10621—564—5yrs—305C—717 T. M.

His Dam: CESOR MIRTH

10677—579—G, 12562—726—A
13570—813—AA

Her Dam: CESOR JUPITER'S MARIE

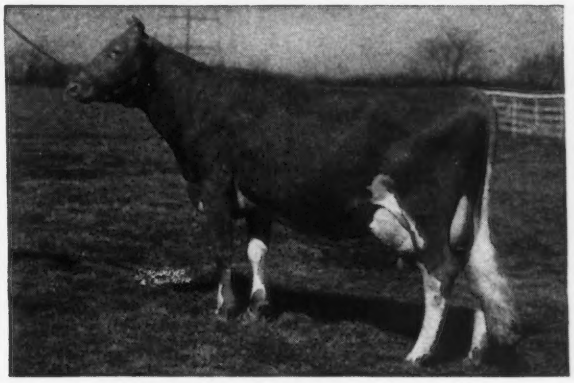

11854—689—GG, 13248—714—E

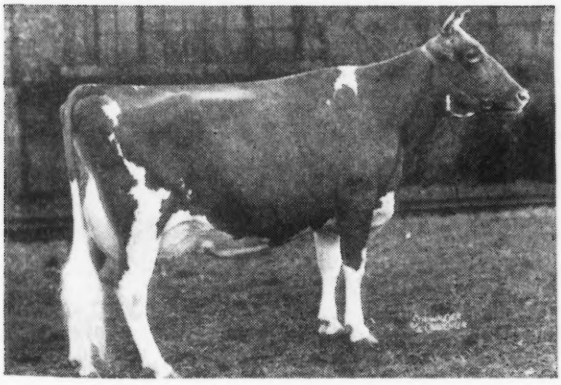

DOUBLE GRANDDAM

← **BOURNEDALE MARTHA**
10766—578—F

Gr. Ch., 1937, National Dairy Show
Gr. Ch., 1938, Royal Winter Fair, Toronto
Gr. Ch., 1939, Dairy Cattle Congress

CESOR FARMS • **New Hudson, Michigan**

CHARLES E. SORENSEN, Owner **ALBERT KESSLER, Manager**

Blakeford Farms
INCORPORATED

We started back in 1941 to breed a bull of the pedigree pattern of *Transformer* . . .

◀ BLAKEFORD TRANSFORMER

Born: May 10, 1946

BLAKEFORD TRANQUILITY
11100—559—Jr3—365C

BLAKEFORD TRANQUIL'S PRINCE
Three daughters now on test.

BLAKEFORD STEADFAST KING
5 A. R. daus.
Cedar Grove's Coronet
11954—622—Jr3—365C (pending)

BLAKEFORD LORD JIM
30 A. R. daus.
Blakeford Patrice
12665—744—EE

BROADLAND CONTENT
11823—612—EE

BLAKEFORD TRANQUIL
15706—748—CC

BLAKEFORD LORD JIM

BROADLAND CONTENT

BLAKEFORD TRANQUIL'S KING
Blakeford Lydia
14335—638—Jr3—365C (pending)

BLAKEFORD LORD JIM

BLAKEFORD TRANQUIL

BLAKEFORD TRANQUIL

BLAKEFORD LORD JIM

BROADLAND CONTENT

BLAKEFORD TRANSFORMER was two years old in May, 1948, and in November, 1948, weighed 1290 lbs. We like his individuality and are placing our confidence in this bull to the extent that we are using him almost entirely in crossing on our unrelated cow families. His calves are arriving and look good to us.

BLAKEFORD TRANQUIL'S PRINCE'S first daughter, Blakeford Beverly, classified Excellent in 1948; Blakeford Tranquility—Very Good in 1947 and 1948, and Blakeford Tranquil classified Excellent in 1947 and 1948.

BLAKEFORD PUFFIN, a single inbred Reveller and out of the Nigelle family, calved October 24, 1948, a bull named Blakeford Progress, sired by Transformer. Blakeford Puffin has a record of 591 Fat as Jr2—365C and 679 Fat as Jr4—365 and has milked over 60 lbs. this lactation. She classified Very Good in 1947 and Excellent in 1948.

We will be pleased to furnish pedigree and price on request of BLAKEFORD PROGRESS.

T. B. ACCREDITED 462561 . . . BANG'S NO. 97

GEORGE M. MOFFETT
President

Queenstown, Maryland

GUY E. HARMON
Manager

Chat . . .

John Henry Logan, county agent, Pinellas County, Fla., was elected president of the National Association of County Agricultural Agents, at a meeting held at the Edgewater Beach Hotel, Chicago, Ill., November 26-30. John Henry is secretary of the Florida G. B. A. and does much toward putting on the Florida Sale each fall and in promoting Guernseys in the State.

W. C. Hardman, Grand Prairie, Tex., has purchased a new farm at the west edge of town, and has built a new dairy barn. The herd will be moved to the new farm in the near future. Mr. Hardman is secretary-treasurer of the Texas G. B. A.

Two groups of school children from the Altoona schools were recently shown the farm operations at Horseshoe Spring Farm, W. W. Ward, owner, at Hollidaysburg, Pa.

A group of 56 children in the first and second grades, and some of their parents, with the teachers, came from an Altoona school, and a similar group of 35 came from the Junita School, the second day. They had a box lunch at the farm, and spent about four hours watching farm machinery in operation, milking of the pure bred Guernsey herd, etc. Robert Moore, herdsman, and Vincent Mattern, farm manager, explained these operations to the eagerly listening crowd of youngsters.

E. H. Jones, Coldwater, Miss., is proud of the great granddaughter of Caumsett Ida which was born on his farm last year. Mr. Jones has recently completed a new dairy barn and is developing a good herd of Guernseys.

The L. S. U. Artificial Breeding Center at Baton Rouge, La., has one of the most modern establishments in the South. Cecil Blanton is doing a fine job as manager and reports that over 400 registered Guernsey females were bred artificially during 1948.

Hobart Gardiner, Indian Mills, N. J., recently purchased some yearlings and bred heifers from Wilgorlan Farm, Titusville, N. J., owned by Arthur M. Youngs.

ADVERTISERS' INDEX

Ackers Acres—Iowa . . . 257
Alfalfa Farm—Mass. . . . 252
American Guernsey Cattle Club—N. H. . . . 241
Anchor Serum Co.—Ind. . . . 222, 224
Applebrook Farm—Pa. . . . 217
Archdale Farm—N. C. . . . 260
Avondale Farm—Iowa . . . 257

Basquaerie Farm—Mass. . . . 236, 237
Bayville Farms—Va. . . . 320
Beach Road Farms—Mich. . . . 235
Beaver Creek Farm—S. C. . . . 284
Belmont View Farm—N. C. . . . 269
Benton Farms—Va. . . . 281
Big Maple Farm—Ind. . . . 253
Birdsong Storage Co.—Va. . . . 217
Blakeford Farms, Inc.—Md. . . . 178
Boone County Guernseys—Ind. . . . 253
Box 1, 3, 6 . . . 217
Brays Island Plantation—S. C. . . . 281
Brindle's Stock Farm—Ind. . . . 253
Brookberry Farm—N. C. . . . 266
Brower Mfg. Co.—Ill. . . . 230
Brown Stores, Inc., Jim—Ohio . . . 226
Burkeville Guernsey Farm—Va. . . . 280
Butterton Guernsey Farm—Calif. . . . 284

Cache Meadow Farm—Utah . . . 282
Caphir Farm—Maine . . . 228
Case Co., J. I.—Wis. . . . 223
Cedar Crest Farms—S. C. . . . 273
Cesor Farms—Mich. . . . 177
Chevrolet Motor Division—GMC—Mich. . . . 227
Circle Drive Farm—Ind. . . . 228
Coker Pedigreed Seed Co.—S. C. . . . 261
Conde Milking Machine Co.—N. Y. . . . 228
Conover's Hightstown Guernsey Dairy—N.J. 265
Covington Hills Farm—Ind. . . . 238
Croasdaile Farm—N. C. . . . 275

Davidson Farm—Wis. . . . 263
Decorah Farm Dairy, Inc.—Wis. . . . 263
Deep Lake Farm—Conn. . . . 289
Deershorn Farm—Mass. . . . 235
Delwake Farm—N. J. . . . 285
Delwiche Farms, Inc.—Wis. . . . 255
Dinsmore Dairy Co.—Fla. . . . III. Cover
Dot-Cap Farm—Ind. . . . 253
Dunn's Tour—N. Y.& Mass. . . . 235

Elkhardt Guernsey Farm—Va. . . . 238
Elm Lane Farm—Calif. . . . 277
Eskdale Farm—N. C. & Wis. . . . 232

Farm Fields—Va. . . . 272
Farnam Co.—Nebr. . . . 231
Featherbed Farm—N. J. . . . 228
Flying Horse Farm—Mass. . . . 213
Foremost Guernsey Ass'n., Inc.—N. Y. . . II. Cover
Forge Hill Farm—N. Y. . . . 273
Fox's Guernsey Dairy—Wis. . . . 264
Franchester Farms—Ohio . . . 215
Fresno Guernsey Rancho—Calif. . . . 276
Friendship Guernseys—Pa. . . . 261

Gippy Plantation—S. C. . . . 264
Golden Arrow Farms—Ind. . . . 231
Graham Scientific Breeding School—Mo. . . . 230
Grandvu Farms—Wis. . . . 255
Granger Sales Co.—Conn. . . . 230
Great Elm Farm—N. H. . . . 243
Green Needles Farm—Minn. . . . 287
Greever's, Inc.—Va. . . . 230
Grenfel Farm—Wis. . . . 263
Guernsey Breeders' Journal—N. H. . . 241, 248, 253
Guilford Co. G. B. A.—N. C. . . . 258, 259

Hidden Acres Farm—Maine . . . 285
High Hill Farm—Mass. . . . 270
Hillandale Farm—N. C. . . . 277
Hillbright Farm—S. C. . . . 246
Holmead Farm—Mo. . . . 251
Hominy Hill Farms—N. J. . . . Insert
Huntersdale—Va. . . . 278

Ideal Guernsey Farms—N. J. . . . 279
Iowa Guernseys—Iowa . . . 257

Jo-Be Farm—Nebr. . . . 270

Klondike Farm—N. C. . . . 182
Knightdale Farm—N. C. . . . 259
Kramer Farms—Ind. . . . 275

Laacke Co., R.—Wis. . . . 230
Lane Guernsey Farm—Ind. . . . 246
Langvalley Farm—Md. . . . 239
Laurel Locks Farm—Pa. . . . 272
Lauxmont Farm—Pa. . . . 288
Lawguern Farm—Minn. . . . 287
Lederle Laboratories—N. Y. . . . 229
Lochmead Farm—Mo. . . . 251

Maple Hill Guernsey Farm—Wis. . . . 262
Maple Leaf Farm—Minn. . . . 286
Marlow Milking Machine Co.—Minn. . . . 219
Martin Laboratories—Pa. . . . 231
Mathews Supplement—N. Y. . . . 224
McDonald Farms—N. Y. . . . 234
McNaughton Farms—N. C. . . . 249
Meadowbrook Farm—N. J. . . . 267
Meadow Lodge Farms—Okla. . . . 274
Melody Acres—Calif. . . . 267
Merryman & Sons, Louis McL. . . . 240, 241, 244, 245, IV. Cover
Middale Guernsey Dairy—Wash. . . . 217, 247
Midview Farm—Va. . . . 254
Minnesota Guernseys—Minn. . . . 286, 287
Missouri G. B. A.—Mo. . . . 251
Missouri Guernseys—Mo. . . . 251
Moore Bros. Corp—N. Y. . . . 224
Mt. Ephraim Farm—Md. . . . 242
Mutual Products Co.—Minn. . . . 222

Oakvale Farms No. 2—Minn. . . . 287
Old Farmstead—Iowa . . . 257
Open Hearth Farm—N. Y. . . . 256

Pee Dee Guernsey Farm—S. C. . . . 265
Penney Missouri Farms, J. C.—Mo. . . . 251
Pennsylvania G. B. A.—Pa. . . . 250
Pharos Farm—Conn. . . . 283
Phillips Sales & Pedigree Co.—Wis. . . . 238
Pine Hill Farm—N. Y. . . . 254

Quail Roost Farms—N. C. . . . 328
Quaker Oats Co.—Ill. . . . 225

Raemelton Farm—Ohio . . . 327
Ralston Purina Mills—Mo. . . . 218
Ramaco Farm—Wis. . . . 255
Rivers, Stewart—Va. . . . 214
Robinson, C. W.—Calif. . . . 230
Rockingham Farm—N. H. . . . 184
Rolling Acres—Minn. . . . 286
Rolling Meadows—Wis. . . . 263
Rosebud Farm—Iowa . . . 257
Roughwood—N. H. . . . 265
Ruyane Farm—N. C. . . . 259

Seco Farms—Mo. . . . 318, 319
Shady Oak Farm—N. C. . . . 258
Shoal Falls Farm—N. C. . . . 271
Shoreland Farm—Wis. . . . 263
Sikeo Farm—N. C. . . . 259
Sky Brook Farm—N. C. . . . 252
Snow Summit Ranch—Utah . . . 268
Sonny Acres—Ind. . . . 283
Southern Pine Assoc.—La. . . . 224
Spring Ridge Farm—Wis. . . . 262
Squibb and Sons, E. R.—N. Y. . . . 221
Sterling Farms, Inc.—Conn. . . . 233
Streverling Dairy & Crestline Farm—Minn. . . . 286
Strohmeyer & Carpenter, Inc.—N. Y. . . . 230
Stroudcrest Guernsey Farm—S. C. . . . 272

Thumb District Guernsey Ass'n—Mich. . . . 269
Tillybardin Farm—Wis. . . . 264
Transcript Printing Co.—N. H. . . . 253
Twenty-Four Karat Farms—N. C. . . . 275
Two Brooks Farm—N. J. . . . 282

Valkyrie Farm—N. C. . . . 260
Valley Oaks Farm—Calif. . . . 276
VioBin Corp.—Ill. . . . 220

Wadsworth Farm—Mass. . . . 241
Walnut Grove Farm—Va. . . . 284
Waukesha County G. B. A.—Wis. . . . 262-264
Wern Farms—Wis. . . . 262
Weston Mfg. Co.—Colo. . . . 224
Wey Acres—Wis. . . . 216
Where to Buy Guernseys . . . 228
Whippernock Farm—Va. . . . 268
Windy Hill Farm—Minn. . . . 287
Wisconsin Guernseys—Wis. . . . 255
Woodacres—N. J. . . . 290
Woodvale Farm—N. C. . . . 260

Mr. and Mrs. L. K. Earl, Elmbrook Guernsey Farm, Carthage, Mo., are spending the winter in San Francisco, Calif., with their son-in-law and daughter, Mr. and Mrs. G. A. Martinson, and their son and daughter-in-law, Mr. and Mrs. Richard L. Earl.

Miles McKeeth, south of Galesville, Wis., had more than his share of trouble last year. In May, his barn burned, his silos were destroyed and damage was done to other nearby buildings. Miles has recently built a new barn which is modern in every way.

Entered as Second Class Matter, December 15, 1909, at the Post Office at Peterborough, New Hampshire, under act of March 3, 1879.
Acceptance for mailing special rate of postage provided in section 1103, Act of October 3, 1917: Authorized August 9, 1918.

The Killeyroo Bird

THE killeyroo bird was introduced to Guernsey breeders by Sallie J. Sexton, Bryn Du Farm, Granville, Ohio, in the foreword to the Sixth Ohio Guernsey Classic, held in Columbus on September 16. It read as follows: "Anyone who has been around at all is familiar with the killeyroo bird, a remarkable creature that flies backwards because it doesn't care where it is going, it just wants to see where it has been. And, furthermore, foolish as this behavior may seem, it is not entirely confined to the killeyroo bird. There are a great many members of the human race who are inclined to let the future take care of itself while reminiscing nostalgically about the glories of the past. They fall all too easily into the habit of believing that because the past has been successful, the future will obligingly continue along the same lines of its own accord, without their having to lift a finger.

"Nothing could be further from the truth. The past has no value whatsoever except as a foundation for the future. . . . The killeyroo bird is like those Guernsey breeders who feel that because they have bred good cattle in the past, they will automatically breed good cattle in the future without the expenditure of any effort on their part."

We urge all breeders to be on their guard lest they fall into the ways of the killeyroo bird. Make 1949 a year to look upon "the past as a foundation for the future," and press forward to greater accomplishments in the development of our favored breed.

The Cover . . .

Hominy Hill Betty and her twin sons, Hominy Hill Challenger and Hominy Hill Champion. "Betty" carried these calves while making the world record of 18094 lbs. of milk and 924 lbs. of fat, Jr2—365C. She was also classified Excellent. "Betty" is owned and the record was made at Hominy Hill Farms, Colts Neck, N. J., owned by Henry D. Mercer and managed by John Lindsay.

The American Guernsey Cattle Club

OFFICERS AND EXECUTIVE COMMITTEE

R. F. Loree, Florham Park, N. J., President '53.
Kent B. Hayes, Oklahoma City, Okla., Vice-President '53.
John S. Ames, Boston, Mass., 2nd Vice-President '51.
Karl B. Musser, Secretary-Treasurer.
James B. Sweeney, Attorney.
John S. Clark, Huntington, L. I., New York '49.
George W. Emde, P. O. Box 319, Lodi, Calif. '52.
Granville H. Hibberd, Brooklandville, Md. '51.
George Watts Hill, 111 Corcoran St., Durham, N. C. '52.
Otto H. Liebers, Lincoln, Neb. '49.
J. M. McDonald, Cortland, N. Y. '50.
Gavin W. McKerrow, Pewaukee, Wis. '51.
Owen J. Roberts, Chester Springs, Pa. '50.
B. Royce, R. I., Box 128, Vancouver, Wash. '49.
Fred C. Siess, Lebanon, Ind. '52.
L. V. Wilson, Excelsior, Minn. '50.
Howard J. Ziegler, Clyde, Ohio '53.
(Year indicates Committee term expiration.)

Central Office

Karl B. Musser, Secretary-Treasurer.
Robert D. Stewart, Asst. Secretary.
Elmer H. Shattuck, Purchases and Production.

ADVANCED REGISTER

C. M. Cummings, Director; Office Manager and Asst. Treasurer.
Clarence W. Greenie, Superintendent.
Irving E. Nichols, Assistant.

GUERNSEY BREEDERS' JOURNAL

Lincoln R. Lounsbury, Managing Editor.
R. G. Price, Advertising Manager.
Stevenson W. Close, Asst. Advertising Manager.

HERD REGISTER

J. E. Cunningham, Director.
Floyd L. Greenburg, Assistant.

COMPTROLLER

F. Russell Abbott.

TYPE CLASSIFICATION

M. G. Seath, Director, Liberty Corner Rd., R. R. No. 1, Far Hills, N. J.

PROMOTION

E. W. Bunce, Director.

EXTENSION

Earl N. Shultz; Director Performance Register, Peterborough, N. H.
George W. Chambers, Lewiston, Minn.
Henry T. Child, 34 Brainard St., Mount Holly, N. J.
R. L. Holden, Room 300, 125 North 4th Street, Lafayette, Ind.
W. H. Hughes, West Main St., Lebanon, Tenn.
J. McK. Jeter, Little Bldg., Second Floor, Box 162, Union, S. C.
Fred W. Madden, 423 East Main St., Grand Prairie, Tex.
Elmer J. Meadows, Room 302, Corbett Bldg., Portland 4, Ore.
Arthur W. Telfer, 221 Calif. Fruit Bldg., Sacramento 14, Calif.
Ray L. West, 315½ N. 8th St., Room 5, Boise, Idaho.

Golden Guernsey, Inc.

Officers

R. F. Loree, Florham Park, N. J., President '53.
Kent B. Hayes, Oklahoma City, Okla., Vice-President '53.
Karl B. Musser, Secretary-Treasurer.
Vera B. Westover, Chief Accountant.

Directors

Gavin W. McKerrow, Pewaukee, Wis.
Fred C. Siess, Lebanon, Ind.

Advisory Council

Lloyd B. Wescott, Chairman, R. 3, Clinton, N. J. '51.
Henry M. Brown, 491 French Rd., Utica, N. Y. '49.
Oliver M. Burton, Lake Forest, Ill. '50.
W. W. Fitzpatrick, Quail Roost Farms, Rougemont, N. C. '51.
William H. Gould, Burkeville, Va. '50.
W. C. Locke, Kalamazoo, Mich. '50.
John Lyman, Middlefield, Conn. '50.
R. H. McMurtrie, Huntingburg, Ind. '51.
S. C. Price, Hazleton, Pa. '49.
Dudley P. Rogers, Danvers, Mass. '50.
Clarence Sheridan, Fond du Lac, Wis. '49.
A. Ralph Shoemake, Dayton, Ohio '50.
Harold Wakefield, Adohr Milk Farms, 1901 S. LaCienega Blvd., Los Angeles 35, Calif. '49.
John D. Worthington, Bel Air, Md. '51.
(Year indicates Council term expiration).

MILK MARKETING

J. Frank Johnson, Director.
Lucius P. Nanning, Assistant.

STATE REPRESENTATIVES

CALIFORNIA

Frank A. Loughary, Sec., California G. C. C., Inc., Room 401, Calif. Fruit Bldg., Sacramento 14, Calif.

CONNECTICUT

Michael Freedman, Field-Sec., Connecticut G. B. A., Room 500, 151 Court St., New Haven, Conn.

ILLINOIS

George A. Campbell, Jr., Field-Sec., Illinois G. B. A., Inc., 318 S. Main St., Kewanee, Ill.

INDIANA

E. T. Wallace, Sec.
John H. Krauter, Part time Field-man, Ind. G. B. A., 821 Lafayette Life Bldg., Lafayette, Ind.

MARYLAND

Arthur L. Mulford, Field-Sec., Maryland G. B. A., 103 West Chesapeake Ave., Towson 4, Md.

MASSACHUSETTS

James E. Harper, Sec.
E. A. Springer, Asst.
Massachusetts G. B. A., 146 Summer St., Boston, Mass.

MICHIGAN

A. P. Cole, Field-Sec., Michigan G. B. A., 212 Abbot Bldg., East Lansing, Mich.

NEW JERSEY

William M. Nulton, Jr., Field-Sec.
Courtlandt L. Terhune, Jr., Asst.
New Jersey G. B. A., New Jersey Agricultural Exp. Sta., New Brunswick, N. J.

NEW YORK

B. J. H. Rikert, Business Manager.
Maynard B. Abbott, Asst.
John A. Sims, Asst.
New York G. B. Co-Op., 1606 E. Erie Blvd., Syracuse, N. Y.

NORTH AND SOUTH CAROLINA

Mack H. Alman, Field-Sec., North and South Carolina G. B. Associations, Little Bldg., Second Floor, Box 162, Union, S. C.

OHIO

H. E. Denlinger, Field-Sec.
Robert W. Bishop, Field-Sec.
Ohio G. B. A., Public Sq., Wooster, Ohio.

PENNSYLVANIA

William H. Juzi, Field-Sec., Pennsylvania G. B. A., 1211 Payne-Shoemaker Bldg., P. O. Box 491, Harrisburg, Pa.
John B. Blyholder, Jr., Northeastern Field-man, R. D. No. 1, New Cumberland, Pa.
Lloyd R. Eyler, Southeastern Field-man, Pennsylvania G. B. A., 1211 Payne-Shoemaker Bldg., P. O. Box 491, Harrisburg, Pa.
Francis L. Fulton, Western Field-man, 404 Coulter Bldg., Greensburg, Pa.
Samuel G. King, Field-man, Douglassville, Pa.

VIRGINIA

K. M. Mace, Field-Sec., Virginia G. B. A., 914 Capitol St., Room 903, Richmond, Va.

WISCONSIN

George D. Britts, Sec.
Wisconsin G. B. A., 133 Barstow St., Waukesha, Wis.

GUERNSEY BREEDERS' JOURNAL

Devoted to the advancement of the Guernsey breed . . .

VOLUME 75 — *January 15, 1949* — No. 2

COVER ILLUSTRATION

Hominy Hill Betty and Twin Sons,
owned by Henry D. Mercer, Colts Neck, N. J.
Photograph by Strohmeyer & Carpenter, Inc.

FEATURE ARTICLES

Sales Review—By Irving E. Nichols 185
Guernseys Begin to Take on "New Look" 190
Honors to Foremost Prediction 191
Inquiring Reporters—By Harry Lindstrand 196
Pasture Champion of New England—By Henry M. Hansen & B. A. Brown 197
Royal Winter Fair—By Dr. A. R. Campbell 199
New Jersey Annual Meeting—By Henry T. Child 200
Eastern Indiana Annual Meeting—By R. L. Holden 201
Mississippi Dairy Shows—By Arlis Anderson 202
Gerar Guernseys at Auction 202
17th Special Guernsey Sale—By Wm. H. Juzi 203
4th Dairyland Sale 204
23rd Glenburnie Sale—By Kenyon B. Brown 205
Beaty's Fall Sale—By R. L. Holden 205
Southwest Missouri Sale—By Floyd L. Greenburg 206
Eastern New York Sale—By John A. Sims 207
2nd Orangeburg Club Sale—By J. McK. Jeter 207
Enjoy the South 208
Royal Guernsey Sale—By Dr. A. R. Campbell 212
Normadale Dispersal—By Dr. A. R. Campbell 212
Salley's 6th Sale—By J. McK. Jeter 217
18th Special Guernsey Sale—By Wm. H. Juzi 222
Stanislaus County, Calif., Sale—By C. W. Robinson 224
Minnesota 4-H Heifer Sale—By George W. Chambers 226

DEPARTMENT INDEX

Advertisers' Index 179
Editorial Comment—The Killeyroo Bird 180
GOLDEN GUERNSEY News 209
Gossip From Old Guernsey Island—By Basil C. de Guerin 210
Canadian News 211
Applicants for Membership 221, 231, 326
What the Cows are Doing in the Advanced Register 291–325
State Champions 317

Subscription Price: United States, South America and Central America, $2.00 for 1 year; $3.00 for 2 years; $6.50 for 5 years. Canada, 60c additional per year; Foreign, $4.50 per year.

CLOSING DATES FOR ADVERTISING COPY
7th of the month preceding for issue of the 1st.
23rd of the month preceding for issue of the 15th.

Published the first and fifteenth of each month by The American Guernsey Cattle Club, Peterborough, New Hampshire.

Copyright, 1949, by The American Guernsey Cattle Club.

HE'S CLICKING . . .

Klondike Holliraider 366137

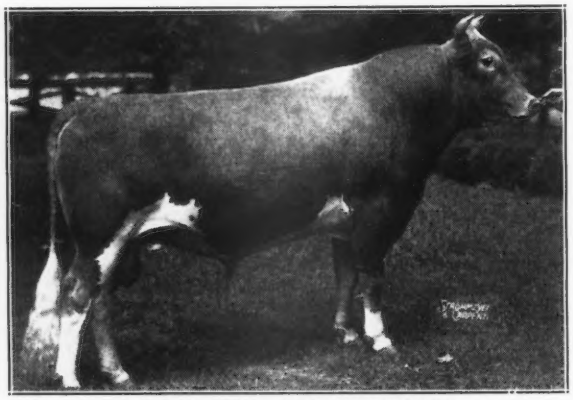

KLONDIKE HOLLIRAIDER

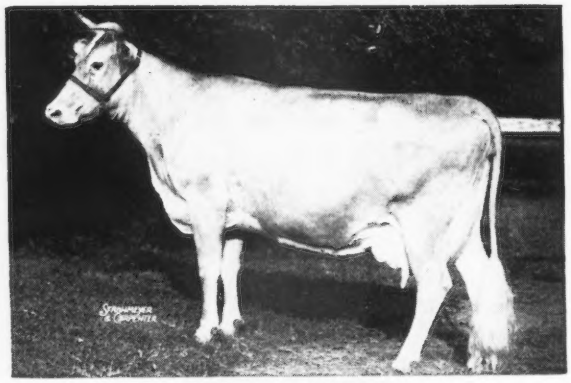

APPIN'S KITTY

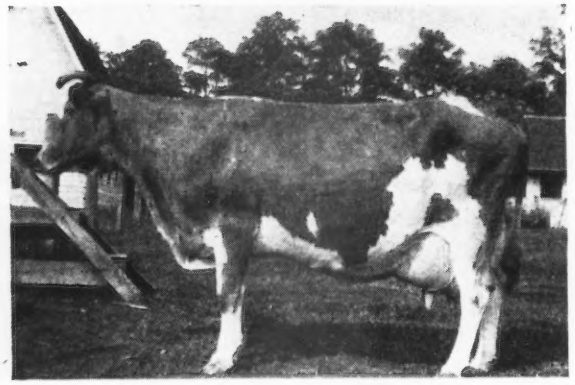

FERN OF GLENVILLE

WE SELECTED APPIN'S KITTY several years ago from the Fern Family at Appin Farm to breed to Hollimost in the hopes of getting a bull. From this mating we got Holliraider. He has justified our belief that this combination would click.

His first daughter has just freshened and is starting on test. She looks real milky with lots of quality and has a most pleasing udder. Several more of his daughters are due to calve within the next few months and are just as promising. We are highly pleased with the way Holliraider has come through for us and are using him very heavily.

His Sire:
KLONDIKE HOLLIMOST
55 A. R. daughters, 16 P. R. sons

His Dam:
APPIN'S KITTY
10214—488—FF, 14033—663—A
16555—753—AA
2 A. R. daughters

2nd Dam:
LITTLE FERN OF APPIN
8335—436—F, 14424—690—CC
15507—742—A
5 A. R. daughters, 1 A. R. son

3rd Dam:
FERN OF GLENVILLE
8657—470—DD, 12628—693—B
15157—815—AA
2 A. R. daughters, 3 A. R. sons

We have a few young bulls by Holliraider out of our best families. Write for pedigrees and prices.

KLONDIKE FARM • Elkin, North Carolina

THURMOND CHATHAM, Owner — T. F. COOLEY, Manager

T. B. ACCREDITED NO. 550425 . . . BANG'S NO. 6

Sales . . .

Jan. 22. J. Ernest Mast Dispersal, Pennsylvania Association Sale Pavilion, Lancaster, Pa. Sale managed by the Pennsylvania G. B. A., Box 491, Harrisburg, Pa.

Jan. 24. Louis Merryman's 67th Sale, Timonium, Md. Sale managed by Louis McL. Merryman & Sons, Sparks, Md.

Feb. 25. 24th Glenburnie Consignment Sale, Glenburnie Farm, Trenton, N. J. Sale managed by the Pate Sales Co., 2064 Lawrence Rd., Trenton 8, N. J.

Feb. 26. First Inter-Breed 4-H and FFA Calf Sale, sponsored by the Illinois Pure Bred Dairy Cattle Association, University of Illinois, Urbana.

March 7. First Arizona State Sale, Arizona State Fair-grounds, Phoenix. Sale managed by C. W. Robinson, Lodi, Calif.

March 7. Combination sale—Warren F. Emerich Dispersal and dispersal of Milking Herd owned by Wm. M. and Frances W. Fredd, at Pennsylvania Association's Sale Pavilion, Lancaster, Pa. Sale managed by the Pennsylvania G. B. A., Box 491, Harrisburg, Pa.

March 17. Seventh Western Pennsylvania Guernsey Sale, Butler Sales Pavilion, Butler, Pa. Sale managed by the Pennsylvania G. B. A., Box 491, Harrisburg, Pa.

March 19. 3rd Oregon 4-H & FFA Heifer Sale, State Fair-grounds, Salem, Ore. L. E. Francis, Tillamook, chairman.

March 19. Spring Run Farm Dispersal, Elias Wolf, owner, at Glenburnie Farm, Trenton, N. J. Sale managed by the Pate Sales Co., 2064 Lawrence Road, Trenton 8, N. J.

March 24. 19th Special Guernsey Sale, Pennsylvania Association's Sale Pavilion, Lancaster, Pa. Sale managed by the Pennsylvania G. B. A., Box 491, Harrisburg, Pa.

March 26. Mower County Consignment Sale, Livestock Pavilion, Mower County Fair-grounds, Austin, Minn. Sale managed by Carl E. Kehret, Austin, Minn.

March 26. 2nd Washington 4-H & FFA Guernsey Heifer Sale. George M. Dynes, Mt. Vernon, chairman.

April 2. Waukesha County Spring Sale, Waukesha, Wis. Sale managed by the Waukesha County G. B. A., Frank Fox, Jr., Secretary, Waukesha, Wis.

April 2. Ward Snarr's Fifth Piedmont Sale, Greensboro Fair-grounds, Greensboro, N. C. Sale managed by the Ward Snarr Auction Service, Siler City, N. C.

April 2. Idaho 4-H and FFA Heifer Sale, Fair-grounds, Jerome, Idaho.

April 4-5. Gayoso Farms Dispersal, William R. Kent & Associates, owners, Horn Lake, Miss. Sale managed by Louis McL. Merryman & Sons, Sparks, Md.

April 7. Second Annual Royal Guernsey Sale, Pennsylvania Association's Sale Pavilion, Lancaster, Pa. Sale managed by the Pennsylvania G. B. A., Box 491, Harrisburg, Pa.

April 8. Dispersal of the Ring-Win Farm herd, Glenburnie Farm, Trenton, N. J. Sale managed by the Pate Sales Co., 2064 Lawrence Rd., Trenton 8, N. J.

April 12. Western Guernsey Classic, Merced County Fair-grounds, Merced, Calif. Sale managed by the California Guernsey Cattle Club, 401 Calif. Fruit Bldg., Sacramento, Calif.

April 21. Eastern Ohio Guernsey Sale, Fair-grounds, Canfield, Ohio.

April 21. Sixth Annual Virginia State Heifer Sale, State Experimental Farm, Orange, Va. Sale managed by the Virginia G. B. A., Inc., 914 Capitol St., Richmond, Va.

April 21. Pacific Northwest Guernsey Sale, Pacific International Livestock Exposition Bldg., Portland, Ore. Frank Meyer, Olympia, Wash., chairman.

April 22. Longbarn Farm Dispersal, H. L. Wadsworth, owner, Romeo, Mich. Sale managed by Louis McL. Merryman & Sons, Sparks, Md.

April 25. Louis Merryman's 68th Sale, York, Pa. Sale managed by Louis McL. Merryman & Sons, Sparks, Md.

April 27. Seventh Arkansas State Sale, Little Rock, Ark. Sale managed by the Arkansas G. B. A. For catalogs write W. M. Graham, Fort Smith, Ark.

April 28. 20th Special Guernsey Sale, Pennsylvania Association's Sale Pavilion, Lancaster, Pa. Sale managed by the Pennsylvania G. B. A., Box 491, Harrisburg, Pa.

April 28. Lancaster Guernsey Sale, Fair-grounds, Lancaster, Ohio.

April 28. Woodside Acres Dispersal, Estate James A. Burden, Syosset, N. Y. Sale managed by Louis McL. Merryman & Sons, Sparks, Md.

April 29. Iowa State Sale, State Fair-grounds, Des Moines, Iowa.

April 29. Sportsman's Hall Farm Dispersal, G. L. Timanus, owner, Queenstown, Md. Sale managed by Louis McL. Merryman & Sons, Sparks, Md., and the Pate Sales Company, 2064 Lawrence Rd., Trenton 8, N. J.

April 30. 22nd New England Guernsey Sale, Eastern States Exposition Grounds, Springfield, Mass. Sale managed by Dunn & Harwood, Schoharie, N. Y., and Cordaville, Mass.

May 2. Idaho Invitational Sale, Fair-grounds, Boise, Idaho. Sale managed by Joe Pritzl, Payette.

May 2. 12th Annual Consignment Sale, Missouri G. B. A., Columbia, Mo. For catalogs write H. A. Herman, 101 Eckles Hall, Columbia, Mo., Secretary.

May 5. Indiana Spring Sale, Lafayette, Ind. Sale managed by the Indiana G. B. A., 821 Lafayette Life Bldg., Lafayette, Ind.

May 7. Ward Snarr's Fifth Heifer Sale, Charlotte Fair-grounds, Charlotte, N. C. Sale managed by the Ward Snarr Auction Service, Siler City, N. C.

May 9. Quail Roost Maxim Guernsey Sale, Rougemont, N. C. Sale managed by Louis McL. Merryman & Sons, Sparks, Md.

May 12. Henderson County Invitational Sale, Hendersonville, N. C. Sale managed by the Salley Sales Service, Orangeburg, S. C.

May 16. Antietam Guernseys at Auction, Antietam Farm, Waynesboro, Pa. Sale managed by Louis McL. Merryman & Sons, Sparks, Md.

May 18. Eastern Guernsey Sale, Glenburnie Farm, Trenton, N. J. Sale managed by the Pate Sales Co., 2064 Lawrence Rd., Trenton 8, N. J.

May 18. Sale managed by Louis McL. Merryman & Sons, Sparks, Md.

May 19. The Guernsey Sale, Trenton, N. J. Sale managed by Louis McL. Merryman & Sons, Sparks, Md.

May 21. McDonald Sale, McDonald Farms, Cortland, N. Y. Sale managed by Louis McL. Merryman & Sons, Sparks, Md.

May 26. Fifth Annual Pennsylvania State Heifer Sale, Pennsylvania Association's Sale Pavilion, Lancaster, Pa. Sale managed by the Pennsylvania G. B. A., Box 491, Harrisburg, Pa.

June 6. Louis Merryman's 69th Sale, York, Pa. Sale managed by Louis McL. Merryman & Sons, Sparks, Md.

Meetings . . .

Jan. 17. Annual Banquet, Huntington County G. B. A., Huntington, Ind.

Jan. 24. Annual Meeting of the Michigan G. B. A., East Lansing, Mich.

Jan. 31-Feb. 3. Wisconsin Farm and Home Week, Madison, Wis.

Feb. 7. Annual Meeting of the Virginia G. B. A. Inc., Roanoke Hotel, Roanoke, Va.

Feb. 9 Annual Meeting of the South Carolina Guernsey Cattle Club, Jefferson Hotel, Columbia, S. C., 10:30 a. m.

Feb. 10. Vermont Annual Meeting, The Tavern, Montpelier, Vt., 4:00 p. m.

March 16. Ohio G. B. A. Annual Meeting, Neil House, Columbus, Ohio.

March 28. New Hampshire Annual Meeting, Concord, N. H.

March 31. Maine Annual Meeting, Orono, Maine.

April 11. Annual Meeting of the California Guernsey Cattle Club, Merced, Calif., 2:30 p. m., banquet at 7:00 p. m.

May 11. Annual Meeting of The American Guernsey Cattle Club, Asheville, N. C.

OHIO WINTER MEETINGS

Jan. 17. Van Wert County, Y. W. C. A., Van Wert, 10 a. m.

Jan. 17. Auglaize County, Court House, Wapakoneta, 7:30 p. m.

Jan. 18. Defiance-Williams Counties, 10 a. m.

Jan. 18. Fulton-Henry Counties, Plattson Grange Hall, Delta, 7:30 p. m.

Jan. 19. Blanchard Valley, Y. M. C. A. Bldg., Findlay, 10 a. m.

Jan. 19. Maumee Valley, Scholler Memorial Hall, Perrysburg, 7 p. m.

Jan. 20. North Central Association, Lyme Grange Hall, on U. S. Route 20 between Bellevue and Monroeville, 10:30 a. m.

Jan. 21. Wyandot County, 10:30 a. m.

Jan. 24. Mercer County, Celina.

Jan. 25. Logan County.

Jan. 25. Darke County, Greenville, 7:30 p. m.

Jan. 26. Preble County, Eaton, 1 p. m.

Jan. 27. Miami Valley, Y. M. C. A., Dayton, 1 p. m.

Jan. 28. Southwestern, Jefferson Twp. High School on Route 68, between Westboro and Midland, 10 a. m.

Fairs . . .

Jan. 28-Feb. 6. Southwestern Livestock Exposition, Fort Worth, Tex. Guernseys will be judged on February 3.

Feb. 2-13. Houston Livestock Exposition, Houston, Tex. Guernseys will be judged on February 8.

Chat . . .

Joseph P. Broadhurst, the newly elected president of the New Jersey G. B. A., has been manager of Locust Grove Dairies since 1928. For many miles around Westville there is a legion of dairymen who have found Joe's sound advice helpful to their enterprise.

W. L. Hendrix, Boise, Idaho, veteran Guernsey breeder and national secretary of the ADA, was reelected president of the Idaho State Dairymen's Association.

John D. Worthington, The Homestead, Bel Air, Md., a member of the GOLDEN GUERNSEY Council, is housed temporarily with a ruptured blood vessel in his right leg.

Mr. & Mrs. Herman J. Decker, Walton, Ky., are doing a fine job with their herd of Guernseys. Over the years, they have converted an ordinary hillside farm into a beautiful and profitable Guernsey farm. Their present herd sire, Glen Echo's Julep King, is out of Hamlet's Fay and by Klondike Knickmost. They are most pleased with his get, which is a uniform group.

Holbrook Farms, Olin, N. C., formerly owned by Raymond E. Brooks, has recently been sold to Glen Hardin, Guilford College, N. C. Ace Holland, Olin, N. C., has purchased the herd of Guernseys.

Avondale Mills Dairy, Sylacauga, Ala., has completed a new dairy barn with an aluminum ceiling. Yellow lights have been installed which reflect in such a manner that they blend beautifully with the Guernsey cows. Sidney Davenport, herdsman, was recently hospitalized.

Thomas Callicott, president of the Northwest Mississippi G. B. A., continues to find time to help his neighbors who are interested in Guernseys. He recently made a trip to Indiana with interested buyers, although he has a full time job with his own herd.

Milton Smith, Cleveland, Miss., has returned home after being hospitalized for a number of days in Memphis, Tenn. Milton and his brother, Clarence, are building a good herd of Guernseys.

LANGWATER HOLLISTON

Foundation Sire of the LEVITYS

FOUR DAUGHTERS OF THE GREAT SIRE, LANGWATER HOLLISTON

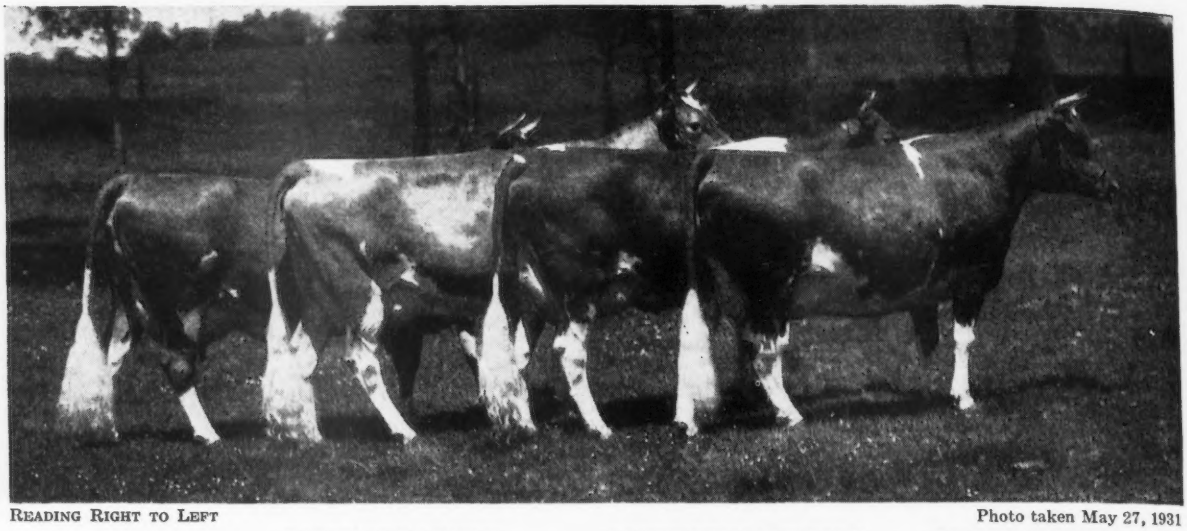

READING RIGHT TO LEFT

Photo taken May 27, 1931

ROCKINGHAM MOONBEAM
(photo taken at 3 years, 8 months)
9121—476—F
Moonbeam is out of Yeoman's Mixter Moonbeam, 11384—646—A.
She is dam of 6 A. R. daughters.

ROCKINGHAM FANNY
(photo taken 2 years, 9 months)
13890—610—GG, 15733—758—B
2 A. R. daughters, 2 A. R. sons.
Rockingham Royal Fanny
11543—509—GG
12175—521—BB
Rockingham Princess Fanny
8885—425—F
2 A. R. sons include
Rockingham Prince Emblem, A. R.
Rockingham Cestrian, A. R.
Fanny is out of Imp. Fanny's Girlie, 19990—897—A, dam of 1 A. R. son, 4 A. R. daughters.

ROCKINGHAM TWILIGHT
(photo taken 3 years)
12825—664—G, 16726—845—D
1 A. R. daughter
Rockingham Starling
11735—587—G
15799—796—DD
3 A. R. sons
Rockingham Prince Hollistar, A. R.
Rockingham Prince Star, A. R.
Rockingham Royal Satellite, A. R.
Twilight is out of Imp. Starlight of the Fontaines, 11450—583—F, 4 A. R. sons, 5 A. R. daughters.

ROCKINGHAM FRANCAISE
(photo taken 5 years, 2 months)
11558—650—GG, 12068—739—C
14323—792—A
1 A. R. daughter
Rockingham Ultra Belle
10811—611—F, 13128—752—CC
2 A. R. sons
Rockingham Francois, A. R.
Rockingham Gay Prince, A. R.
Francaise is out of Imp. Belle of Rockingham, 11959—622—AA, 3 A. R. sons, 5 A. R. daughters.

Rockingham Francaise is a full sister to the great brood cow, Rockingham Maid with 13061—680—G, 15433—820—D. Maid is dam of 5 A. R. daughters and 4 A. R. sons that include Foremost's Gay Lad, A. R. and May Royal's Holliston, 136 A. R. daughters (more than any Guernsey Sire).

Five cows sired by five different sires. Four of them are by sons of Langwater Holliston, A. R. and the other by a grandson of Langwater Holliston, A. R.

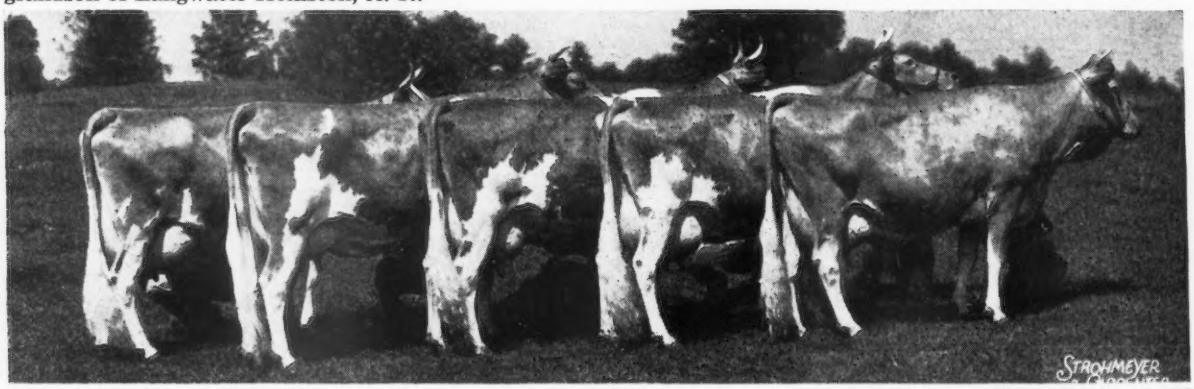

READING FROM LEFT TO RIGHT

Photo taken June 7, 1938

1. ROCKINGHAM PRINCESS HOLLY
(photo taken 5½ years)
11473—588—G, 14215—705—E
14758—723—B, 17663—858—AA
3 A. R. daughters
Rockingham Ladyship, 12367—652—AA
Dam of Riegeldale King's Ladyship.
Rockingham Hollitoo, 14816—709—D
Rockingham Holliwreath, 10555—565—G
She is by Rockingham Sailor Prince, A. R., out of a daughter of Lady Mistletoe V. of the Glen, 18887—906—A (3 A. R. daughters).

2. ROCKINGHAM ULTRA CHARM
(photo taken 4 years)
11374—640—FF, 11695—692—BB
1 A. R. daughter, 2 A. R. sons
Rockingham Ultra Hollistar
Ultra Charm is by Rockingham Ne Plus Ultra and out of Imp. Charmeuse of Ponchez, 12363—715—E, 14988—827—B, 19158—1057—5yrs—365. 1 A. R. son, 5 A. R. daughters.

3. ROCKINGHAM LILLIAN
(photo taken 6 years)
12483—650—G, 14268—720—D
16879—831—A, 18247—885—AA
2 A. R. daughters
Rockingham Princess Lil, 13182—664—G
Rockingham Hollimaid, 11633—618—FF
She is by Holliston's Slogan of Rockingham out of Florham Lilac, 11941—692—D, 14062—728—B, 13911—759—A, 2 A. R. daughters both over 600 lbs. 2 P. R. sons.

4. ROCKINGHAM ROYAL ROSE
(photo taken 5½ years)
11531—546—G, 13873—652—DD, 15335—660—A
2 A. R. daughters, 3 A. R. sons
Rockingham Prince Royal, 19 A. R. daughters.
Rockingham Peer, 10 A. R. daughters, 2 A. R. sons.
Rockingham Royal Charming
Royal Rose is by Rockingham Royal Holliston out of Rockingham Rosebud, 10214—497—GG, 5 A. R. daughters.

5. ROCKINGHAM HIGHLIGHT
(photo taken 5½ years)
14483—702—G, 16969—788—C, 18635—875—A.
1 A. R. daughter is Rockingham Star Lass, 12236—618—AA.
Highlight is by Rockingham Prince Hollistar, A. R. and out of Rockingham Ultra Star, 10538—533—F. 3 A. R. sons, 4 A. R. daughters. Ultra Star proved to be a great brood cow at McDonald Farms, Cortland, New York.

WE OFFER A CHOICE SELECTION OF BULL CALVES FOR SALE OUT OF COWS AND BY SIRES RICH IN THE PROVED—POPULAR HOLLISTON INHERITANCE. SEND FOR OUR SALES LIST

ROCKINGHAM AND GREYCOURT FARMS

SALEM, NEW HAMPSHIRE - METHUEN, MASSACHUSETTS

Federal Accredited Herd No. 98457
N. H. Bang's Accredited No. 14

Farms conveniently located five miles apart

Federal Accredited Herd No. 34561
Mass. Bang's Accredited No. 34

Address all correspondence to D. G. TENNEY, Owner, 535 Fifth Avenue, Room 1002, New York 17, New York

1948

Sales Review

At no time in the history of public auctions were more Guernseys sold under the hammer than in 1948—10,901 brought $4,531,230.50. However, no new records were made in the top sales of last year, and the average price showed a lack of a dispersal like the Gardenville event in 1947, or the Argilla Dispersal in 1946. The average for the 10,901 animals sold at 225 sales was $415.67, or a reduction under the previous year of $30.76. The astounding fact is that this great number of animals were placed at public auction and absorbed for four and a half million dollars.

An analysis of the 225 sales, published in the Guernsey Breeders' Journal, included the top sale, the 23rd Guernsey Sale, where 38 head sold for an average of $2,228.95, and the low sale, the Eastern Ohio Junior Project Sale, where seven head brought an average of $105. The largest number of head to be sold at any one sale was at the Trainer Farms Dispersal, held at Coopersburg, Pa., with 148 head selling for an average of $355.95.

A breakdown of the total sales shows 48 special consignment and "name" sales, that include such sales as The Guernsey, Langwater, Quail Roost Maxim, Klondike and Riegeldale. State associations managed 50 sales, while county groups held 29 sales. Last year witnessed the greatest number of dispersal sales, a total of 65, or 28.6 per cent of the total sales held. This is 2.6 per cent above 1947, but not as high as 1946, when 35.8 per cent of all sales were dispersals. In reading the reports it would appear that more dispersals were held, but in proportion to all the sales they were about equal to the regular percentage of dispersals.

A material increase was shown in the 4-H and FFA sales, held especially for members of those projects. Twenty-two such sales were held as separate units in 19 different states, and the 337 head brought $80,500, or an average of $238.87. Even the young breeders appreciate the value of having calves out of animals with A. R. records, for in analyzing 206 head sold at these junior sales, it was found that nearly half were calves out of dams with A. R. records. The 97 from such dams averaged $277.06, while the 109 out of dams without records averaged $225.64.

225
Auction Sales
Total **$4,531,230.50**
an average of
$415.67 per head.

Only two head last year brought $10,000 or better, as against 14 selling for that price in 1947, while 55 head brought $3,000 and over, as against 89 head in 1947, and 102 in 1946. Four hundred four head sold for between $1,000 and $3,000, while 478 were in that bracket in 1947, and 663 in 1946. The trend seems to be for lower prices in the upper brackets, but about the same in the medium priced field.

The two animals to bring $10,000 or over were both proved bulls. Langwater Esquire topped all sales at $10,500, and sold in the Sun-Blest Farms Dispersal, formerly owned by H. F. Krimendahl, Celina, Ohio. "Esquire" had 14 A. R. daughters, with many others on test. He was a full brother to Langwater Venus, that holds a World Record of 19999 lbs. of milk and 1011 lbs. of fat, Sr3—365. "Esquire" was sired by Langwater Countryman and out of Langwater Cereus. Langwater Ace, second top, brought $10,200 in the Beauhaven

Langwater Esquire, top price bull of the year, sold at the Sun-Blest Farms Dispersal for $10,500. Left to right: O. D. Crabtree, manager of Basquaerie Farm; H. F. Krimendahl, consignor; Francis V. Crane, Basquaerie Farm, Millis, Mass., purchaser; Gayle Bowen, manager of Sun-Blest Farms, and Edward Hanley, herdsman at Sun-Blest Farms.

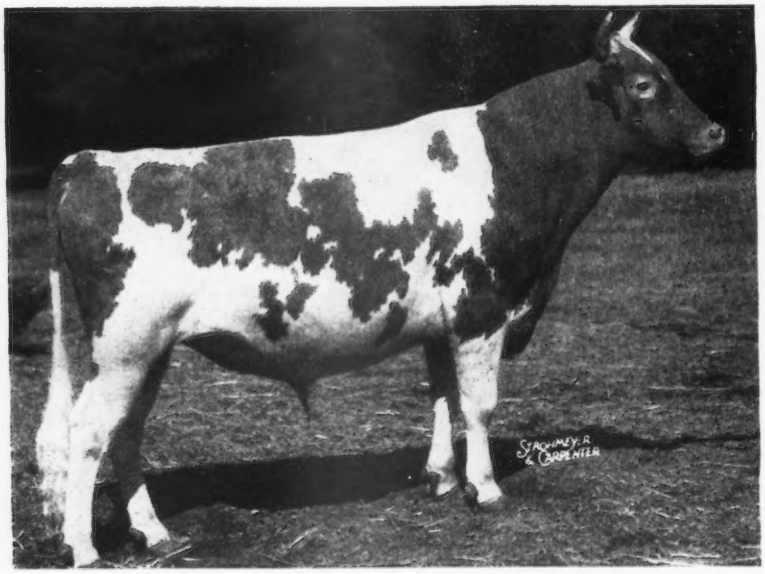

Langwater Ace that sold for $10,200 to J. Scott Parrish, Jr., Richmond, Va., at the Beauhaven Dispersal.

Dispersal, Skowhegan, Maine. He was sired by Langwater Valencian and out of Foremost Labelle.

The top female of the year was Hominy Hill Moonlight, an Excellent cow, with a record of 13603 lbs. of milk and 752 lbs. of fat, Jr2—365C, that sold for $9,600. She was consigned by Hominy Hill Farms, owned by Henry D. Mercer, at the New Jersey State Sale, and was sired by Riegeldale Coronation King and out of Meadow-Gold Starlight. The fourth top animal, and the second high female, was Quail Roost NoMax Fern, classified Very Good, with 12602 lbs. of milk and 631 lbs. of fat, Jr2—365, that brought $9,000 in the Quail Roost Maxim Sale, being sired by Quail Roost Noble Maxim and out of Quail Roost Noble Fern. The third place bull, and fifth high animal, McDonald Farms Augusta's Ideal, sold in The Guernsey Sale for $8,000, and was sired by McDonald Farms Ideal and out of Douglaston Lady Augusta. Fairlawn Peerless Dainty, classified Excellent, with 16656 lbs. of milk and 814 lbs. of fat, 7yrs—365, brought $7,000 in The Guernsey Sale. She was sired by Green Meadow Peerless and out of Haywood Rosalie. Sun-Blest Farms Charlotte, classified Very Good, with 13359 lbs. of milk and 551 lbs. of fat, Jr2—365C, brought $6,500 in the Sun-Blest Farms Dispersal, being sired by Langwater Esquire and out of Pine Manor Lotus.

A list is given of the animals selling for $3,000 or over. It is interesting to note that four sires each had three offspring selling in this group. Riegeldale Coronation King and Quail Roost Noble Maxim each had three that brought a total of $18,700. McDonald Farms Prediction had three that sold for a total of $14,300, while Fairlawn Memoir's Performer had three that brought $10,100.

It has been customary in past years to list all of the sales in the Review, but this year, with 225, space will allow for only the listing of the top 10, as well as the top 10 state sales. While Henderson County is handled by the county organization, and is not a state sale, the 43 head this year averaged $820.35, and the Franklin-Burkeville First Sale, with 45 head, averaged $690.89.

Records Influence Price

Each year, for 31 years, The American Guernsey Cattle Club, through the Advanced Registry Division, has made a study of the results of official testing. During this entire time, the average price paid for an animal with an official record has always brought a dividend. This extra dividend was not only on the animal with the record, but carried over to her offspring. Regardless of the average price, there has always been a good margin between the price paid for animals with A. R. records, and those that had none. Last year, as in the past, these prices were well worth while, and simply emphasizes again the value of such records. A study was made on 10,433 Guernseys that were sold in the auction ring. While it does not mean that every animal with a record is worth the average price, it does mean that the average price may be relied upon as significant of the value of A. R. testing.

The 10,433 Guernseys studied by the A. R. is less than the number reported in the Journal, as catalogs with pedigree information to make the study were not available on all sales. Hence, the figures in the A. R. summary do not consider some of the minor sales. In the survey of 210 sales, 60 per cent of the Guernseys sold either had a record, or were out of dams with records.

Returning now to a more explicit analysis of the value of A. R. records, let us consider what they mean to the breeder. In the case of females over two years of age, 1,948 head sold for $1,133,950, or an average of $582.11. These were all with records, and known as A. R. cows. There were 1,856 females over two years of age without records, but out of A. R. dams, and these brought an average of $481.25. Females over two years of age without

an A. R. record and an A. R. dam, sold for an average of $362.46. There were 2,218 of these animals in the sales. In making a comparison of these three groups of the same age, it would show that a record on the dam of an animal would be worth the difference of $481.25 and $362.46, or $118.79. Comparing the difference in price between the $481.25 animal, and the animal with a record that brought $582.11, there would be $100.86 in favor of an A. R. record. Finally, when a comparison is made between the animal with an A. R. record, and the animal without either a record or a record on her dam, there is a difference of $219.65. It is true that this does not mean that every record is worth that much to the seller, but in the survey, 6,022 females over two years of age were considered in 210 different sales, which should give a very fair record on the value of testing.

In females under two years of age, the difference between an animal with an A. R. dam, and one without, was $152.86. There were 1,755 with A. R. dams, that averaged $379.81, while there were 1,782 without A. R. dams, that averaged $226.95.

The value of records on a male is even greater than on the female. It is true, the numbers are not sufficient to more than show a trend. For instance, 10 A. R. bulls were sold at public auction, and they averaged $2,102.50. On a bull over two years of age, with an A. R. dam or without an A. R. dam, the difference was very marked. One hundred ten bulls with A. R. dams averaged $795.77, while 16 without A. R. dams averaged $313.13. This would indicate that an A. R. record on the dam of a bull would be worth $482.64. Here again, the figures are not sufficient to warrant more than a trend. Males under two years of age are in sufficient numbers to give a good indication of the value of an A. R. record. Of these young bulls sold, 606 had A. R. dams, and averaged $572.53, while 132 without A. R. dams averaged $152.95, indicating that an A. R. record would be worth $419.58.

The review of sales that has been made over the past 31 years bears out, without a question of doubt, the value of official testing and official records. Breeders have long been aware of the market demands for better animals of known heritage and production. Our breed has been built on testing.

Animals Selling For $3,000 or Over

Langwater Esquire (Bull)—SB S.: Langwater Countryman D.: Langwater Cereus	$10,500
Langwater Ace (Bull)—B S.: Langwater Valencian D.: Foremost Labelle	10,200
Hominy Hill Moonlight—NJ S.: Riegeldale Coronation King D.: Meadow-Gold Starlight	9,600
Quail Roost NoMax Fern—QR S.: Quail Roost Noble Maxim D.: Quail Roost Noble Fern	9,000
McDonald Farms Augusta's Ideal (Bull)—G S.: McDonald Farms Ideal D.: Douglaston Lady Augusta	8,000
Fairlawn Peerless Dainty—23rd G S.: Green Meadow Peerless D.: Haywood Rosalie	7,000
Sun-Blest Farms Charlotte—SB S.: Langwater Esquire D.: Pine Manor Lotus	6,500
Grapelawn Cena—QR S.: Bournedale Double Chief D.: Lena of Burke's Tavern	6,000
Hominy Hill Challenger (Bull)—NJ S.: Riegeldale Coronation King D.: Hominy Hill Betty	6,000
McDonald Farms Imperator (Bull)—Canadian—N S.: McDonald Farms Prediction D.: Supreme's Janice	6,000
Quail Roost NoMax Majesty (Bull)—QR S.: Quail Roost Noble Maxim D.: Quail Roost Noble Maid	5,600
McDonald Farms Ilamae—K S.: McDonald Farms Distinction D.: McDonald Farms Dolly	5,500
Hominy Hill Sally—NJ S.: Fairlawn Peerless Dictator D.: Hominy Hill Satellite	5,300
Coldspring's Bunny's Predictor (Bull)—23rd G S.: McDonald Farms Prediction, Jr. D.: Coldspring's Romulus' Bunny	5,200
Educator's Fun of The Glen—L S.: McDonald Farms Educator D.: Midnight Revel of The Glen	5,200
Fairlawn K. Happy Chic—EG S.: Fairlawn H. Eastern King D.: Fairlawn Chic	5,100
McDonald Farms Gay Girl—23rd G S.: Myhaven King D.: McDonald Farms Blueblood	5,000
Langwater Meteor (Bull)—4th Inv. S.: Langwater Onward D.: Langwater Tinkabell	4,900
Bethany Wistar's Kindness—NJ S.: Green Meads Wistar D.: Franchester Kindness	4,800
Adohr Eldor Pauline—WC S.: Eldor of Adohr Farms D.: Adohr Cascade Paula	4,500
Hominy Hill Alicia—23rd G S.: Chedco Peter Pan D.: Coronation Alicia	4,500

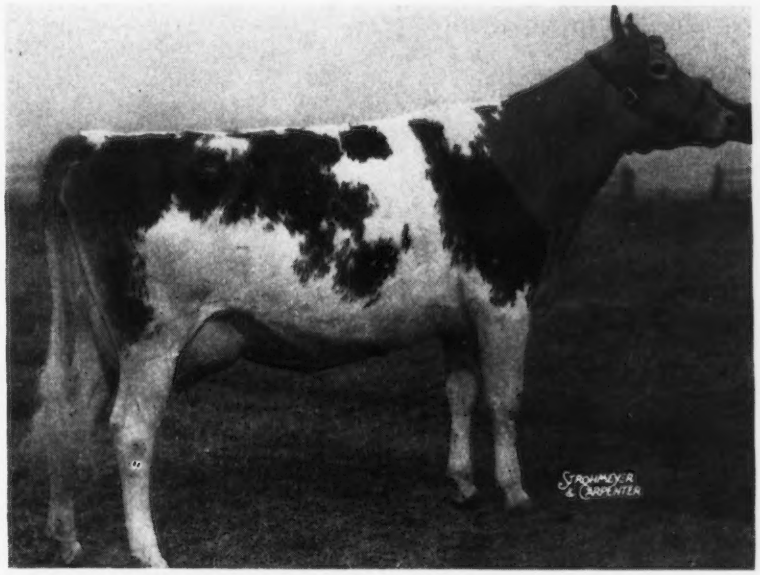

Hominy Hill Moonlight, that topped the New Jersey State Sale at $9,600, consigned by H. D. Mercer, Colts Neck, N. J., and purchased by Collier W. Baird, Basking Ridge, N. J.

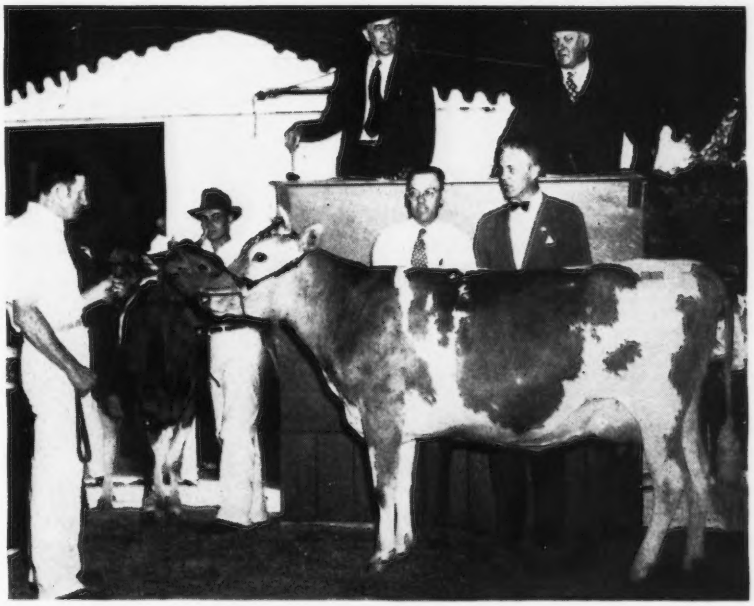

Quail Roost NoMax Fern, top of the Quail Roost Sale, purchased by Riegeldale Farm, Trion, Ga., for $9,000. C. B. McAdams is holding the cow and Ralph Coarsey, manager of Riegeldale, and George Watts Hill, Quail Roost Farms, consignor, are in the background.

McDonald Farms High Nobleman (Bull)—K 4,500
S.: McDonald Farms Hightime
D.: McDonald Farms Gratitude

Franchester Free Itchen—L 4,200
S.: Langwater Freeman
D.: Riegeldale Emory's Itchen

Quail Roost NoMax Foreman (Bull)—QR 4,100
S.: Quail Roost Noble Maxim
D.: Quail Roost Patient France

Chicona Pablo (Bull)—C 4,000
S.: Chicona Norwood Major
D.: Pippa of Chicona

Flying Horse Colonel's Belle—23rd G 4,000
S.: Chedco Colonel
D.: Flying Horse Butterfat Belle

Franchester Mystic Melody—R 3,975
S.: Franchester Free Majesty
D.: Riegeldale Emory's Itchen

Coldspring's Noble's Charmer (Bull)—L 3,800
S.: Coldspring's Romulus Noble
D.: Coldspring's Romulus Cora

Foremost Acme's Loyalty—K 3,100
S.: Foremost Acme
D.: Foremost Loyalty

Hominy Hill Bema—EG 3,100
S.: Fairlawn Peerless Dictator
D.: Riegeldale King's Bema

Hominy Hill Royal (Bull)—23rd G 3,100
S.: Riegeldale Coronation King
D.: McDonald Farms Blueblood

McDonald Farms P. Monarch (Bull)—SW 3,100
S.: McDonald Farms Predictor
D.: McDonald Farms King's Jolly Lady

Meadow Lodge Snowbank (Bull)—Ind. S 3,100
S.: Meadow Lodge Rex's Kingmaker
D.: Green Meads Queen Snowflake

Sterlingold Thelma—23rd G 3,100
S.: Foremost Crown Prince
D.: Foremost Otelma

Grapelawn Coy—R 3,050
S.: Bournedale Double Chief
D.: Grapelawn Joy

Bournedale Abe's Patrick (Bull)—Bourn 3,000
S.: Bournedale Golden Abe Lincoln
D.: Bournedale Princess Pat

Flying Horse Royal Phil (Bull)—23rd G 3,000
S.: Argilla Royal Philosopher
D.: Flying Horse Royal Rose

McDonald Farms Steadfast Nero (Bull)—Va 3,000
S.: McDonald Farms Steadfast
D.: McDonald Farms Honeybloom

Sterlingold Mars—WC 3,000
S.: Fairlawn Memoir's Performer
D.: Riegeldale Majesty's Buttercup

Wethersfield Lustrous—23rd G 3,000
S.: Wethersfield Bellarion
D.: Glen Beauty Gold Cloud

Beauhaven Dispersal, B; Bournedale Sale, Bourn; Chicona Farm Dispersal, C; Curtiss Candy Company 2nd Bull Sale, CCCB; Eastern Guernsey Consignment Sale, EG; The Guernsey Sale, G; Ellwood Dairies Guernsey Sale, ED; 4th Invitational Sale, 4th Inv; 23rd Guernsey Sale, 23rd G; Indiana Fall Sale, Ind. F; Indiana Spring Sale, Ind. S; Klondike Sale, K; Langwater Invitational Sale, L; New Jersey 10th State Sale, NJ; Normadale Guernsey Sale—Ontario, N; Ohio 6th Classic, OC; 9th Quail Roost Sale, QR; Riegeldale 2nd Sale, R; Rosewald Dispersal, Rose; South Wind Farms Dispersal, SW; Sun-Blest Farms Dispersal, SB; 9th Topsfield Sale, Top; Virginia 16th State Sale, Va; Western Guernsey Classic, WC; Wisconsin State Sale, W.

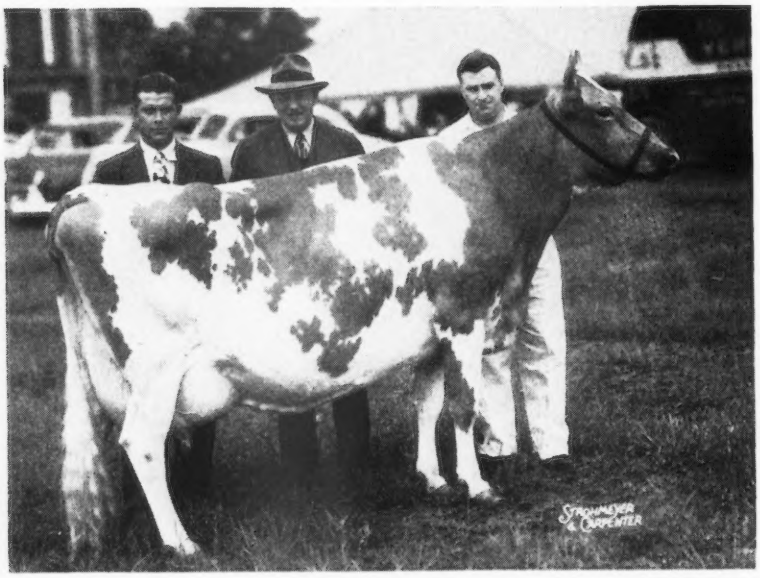

Fairlawn Peerless Dainty, second high at The Guernsey Sale, that sold for $7,000, with Jack Ball, manager, and Charles G. Lang, owner, Langvalley Farm, Glenarm, Md., purchaser, and Sam Pike, herdsman at Fairlawn Farms, Inc., Port Chester, N. Y., consignor.

31 Years of Sales

Year	Number Cattle	Total Price	Average	No. Sales
1918	1,318	$434,940.00	$330.00	38
1919	1,309	714,714.00	546.00	29
1920	2,464	1,252,406.16	508.28	49
1921	1,281	437,615.22	341.62	34
1922	966	521,813.88	540.18	21
1923	1,230	434,300.70	353.09	23
1924	2,169	824,350.14	380.06	39
1925	2,227	876,502.66	393.58	41
1926	2,211	618,583.50	279.78	45
1927	2,043	663,255.50	324.64	42
1928	2,019	673,329.50	334.04	39
1929	2,155	686,544.25	364.99	47
1930	1,846	441,702.50	239.28	49
1931	1,350	297,893.00	220.66	31
1932	1,461	238,055.34	162.34	33
1933	1,358	248,066.00	182.67	29
1934	1,361	271,941.50	199.81	27
1935	2,280	507,391.50	222.54	41
1936	2,673	673,999.00	252.15	52
1937	2,747	665,049.50	242.10	62
1938	2,699	549,003.59	203.41	59
1939	3,119	609,515.50	195.42	62
1940	4,003	901,411.00	225.18	76
1941	4,612	1,033,810.90	224.16	99
1942	5,624	1,397,314.00	248.46	122
1943	4,648	1,781,644.50	383.31	97
1944	7,011	2,514,984.00	358.72	137
1945	8,348	3,375,513.50	404.35	162
1946	8,897	4,101,305.50	460.98	174
1947	9,143	4,081,687.50	446.43	173
1948	10,901	4,531,230.50	415.67	225

Fanning Fields' Julia—Rose 3,800
S.: Quail Roost King Brilliant
D.: Fanning Fields Glory

Langwater Laddie (Bull)—W 3,700
S.: Langwater Valencian
D.: Langwater Luna

Fairlawn Performer's Valiant (Bull)—R 3,600
S.: Fairlawn Memoir's Performer
D.: Riegeldale Emory's Charlotte

Curtiss Candy Levity Ivanhoe (Bull)—CCCB 3,500
S.: Green Meads Levity King
D.: Afton's Golden Marie

McDonald Farms S. Masterman (Bull)—Ind. F. 3,500
S.: McDonald Farms Steadfast
D.: McDonald Farms Pre Josephine

Sterlingold Marauder (Bull)—Top 3,500
S.: Fairlawn Memoir's Performer
D.: Flying Horse Select Primrose

Sun-Blest Farms Orchid—SB 3,500
S.: Pine Manor King Kenfleur
D.: Pine Manor Orchid

Bournedale Bright Frolic—Bourn 3,400
S.: Bournedale Bright King
D.: Bournedale Frolic-Ace

Prima Donna of Chicona—C 3,350
S.: Chicona Norwood Major
D.: Pippa of Chicona

Brays Island Constance—QR 3,300
S.: Cesor Bon-Ton's Premium
D.: Brays Island's Elizabeth S.

Golden Dale's Carolyn—OC 3,300
S.: McDonald Farms Fabron
D.: Golden Dale's Peggy

Clovertop Honey's Buttercup—ED 3,200
S.: Clovertop Electric
D.: Clovertop Antoinette's Honey

McDonald Farms Pre Merry Lady—WC 3,200
S.: McDonald Farms Prediction
D.: Gayhead's Lady Fair

Langwater Elmo (Bull)—OC 3,150
S.: Langwater Onward
D.: Langwater Alma

Fairlawn Maxim's Effie—QR 3,100
S.: Quail Roost Rose Maxim
D.: Hazel's Maxim Sophia

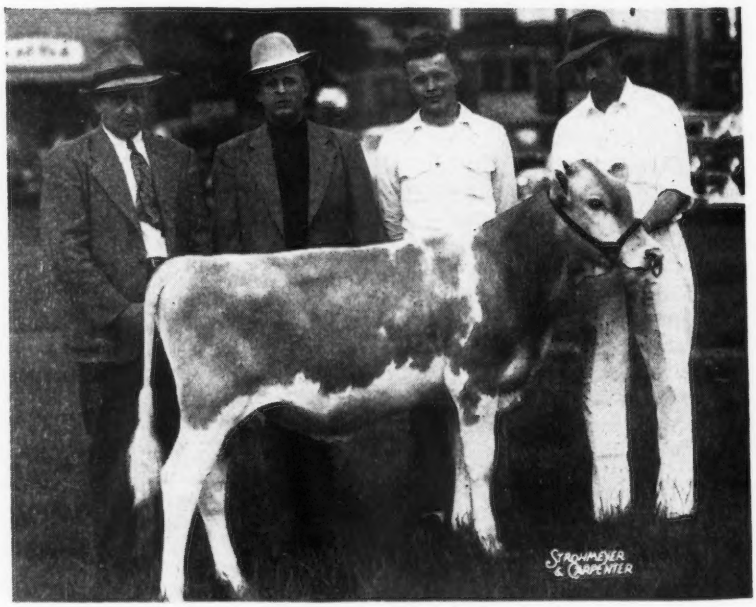

McDonald Farms Augusta's Ideal, top of The Guernsey Sale, that sold for $8,000, with K. C. Sly, manager of McDonald Farms, Cortland, N. Y., consignor, Everett Beaty and son Richard, Huntington, Ind., purchasers, and Henry Thomas, herdsman at McDonald Farms

THE VALUE OF TESTING

Females over 2 yrs. old	
With A. R. Record	$582.11
With A. R. Dam	481.25
With Neither	362.46
Females under 2 yrs. old	
With A. R. Dam	$379.81
Without A. R. Dam	226.95
Bulls over 2 yrs. old	
A. R.	$2,102.50
With A. R. Dam	795.77
Without A. R. Dam	313.13
Bulls under 2 yrs. old	
With A. R. Dam	$572.53
Without A. R. Dam	152.95

Ten Top Sales of 1948

Sale	No. Head	Total	Average
The 23rd Guernsey Sale	38	$84,700	$2,228.95
Quail Roost Maxim 9th Sale	45	70,075	1,557.22
Langwater Invitational Sale	39	52,050	1,334.62
Klondike 6th Sale	32	39,700	1,240.63
Riegeldale 2nd Sale	37	43,850	1,185.14
New Jersey 10th Annual State Sale	46	53,330	1,159.35
Indiana 6th Annual Spring Sale	46	44,770	973.26
4th Invitational Sale (Pate)	45	42,730	949.56
Ohio 6th Classic	40	37,450	936.25
Sun-Blest Farms Dispersal	101	92,170	912.57

Ten Top State Sales of 1948

Sale	No. Head	Total	Average
New Jersey 10th Annual State Sale	46	$53,330	$1,159.35
Indiana 6th Annual Spring Sale	46	44,770	973.26
Ohio 6th Classic	40	37,450	936.25
Wisconsin State Sale	53	44,365	837.07
Western Guernsey Classic (Calif. State)	53	44,130	832.64
Indiana 17th Fall Sale	42	31,600	752.38
Virginia 16th Annual Sale	47	30,825	655.85
Pennsylvania 10th Annual State Sale	52	32,900	632.69
New York State Sale	39	24,455	627.05
Illinois 10th Annual State Sale	59	33,255	563.64

FEMALES OVER 2 YEARS

	With A. R. Records			Not A. R. but with A. R. Dams			Not A. R. and without A. R. Dams		
Year	No.	Average	Total	No.	Average	Total	No.	Average	Total
1921	117	617.94	72,298.98	231	417.66	96,479.46	761	295.26	224,692.86
1922	89	1290.70	114,872.30	170	686.50	116,705.00	570	366.40	208,848.00
1923	212	568.30	120,479.60	285	348.89	99,433.65	596	271.53	161,831.88
1924	284	881.83	250,439.72	309	475.44	146,910.96	628	262.65	164,944.20
1925	395	677.48	267,604.60	343	376.44	129,118.92	496	252.89	125,433.44
1926	265	522.81	138,544.65	259	336.08	87,044.72	508	251.60	127,812.80
1927	249	629.86	156,835.14	264	362.63	95,734.32	397	284.34	112,882.98
1928	305	576.80	175,924.00	251	389.64	97,799.64	448	271.85	121,788.80
1929	217	803.02	174,255.34	195	540.60	105,417.00	449	289.27	129,882.23
1930	220	456.20	100,364.00	218	310.80	67,754.40	363	228.71	83,021.73
1931	207	347.33	71,897.31	193	256.36	49,477.48	336	174.22	58,537.92
1932	299	231.10	69,098.90	245	181.35	44,430.75	280	132.50	37,100.00
1933	215	270.67	58,194.05	262	234.79	61,514.98	376	155.99	58,652.24
1934	216	329.39	71,148.24	242	234.58	56,768.36	346	163.87	56,699.02
1935	360	320.32	115,315.20	329	265.60	87,382.40	706	198.36	140,042.16
1936	450	372.55	167,647.50	425	341.39	145,090.75	650	218.93	142,304.50
1937	513	398.04	204,194.52	403	348.13	140,296.39	792	197.98	156,800.16
1938	522	303.18	158,259.96	418	246.30	102,953.40	669	172.25	115,235.25
1939	570	275.75	157,177.50	467	252.85	118,080.95	754	174.03	131,218.62
1940	782	329.09	257,348.38	672	254.06	170,728.32	661	193.60	127,969.60
1941	850	327.72	278,562.00	712	291.87	207,811.44	825	193.72	159,819.00
1942	941	369.88	348,055.00	846	312.05	263,997.50	1,019	226.30	230,603.50
1943	797	566.84	451,772.50	686	509.84	349,750.00	785	302.80	237,697.50
1944	1,327	510.35	670,723.00	1,323	425.45	562,875.00	1,422	267.57	380,490.00
1945	1,475	585.45	863,535.00	1,275	488.12	622,350.00	1,908	304.48	580,952.00
1946	1,437	712.81	1,024,310.00	1,227	555.34	681,400.00	2,200	328.61	722,947.50
1947	1,640	690.73	1,132,790.00	1,586	466.72	740,220.00	1,848	331.85	613,257.50
1948	1,948	582.11	1,133,950.00	1,856	481.25	893,200.00	2,218	362.46	803,940.00

FEMALES UNDER 2 YEARS

	With A. R. Dams			Without A. R. Dams		
Year	No.	Average	Total	No.	Average	Total
1924	196	379.00	74,284.00	492	184.46	90,754.32
1925	294	469.61	138,065.34	421	212.25	89,357.25
1926	160	322.16	51,545.60	322	179.52	57,805.44
1927	146	387.96	56,642.16	290	209.96	60,888.40
1928	167	359.34	60,009.78	297	201.07	59,717.79
1929	145	461.87	66,971.15	336	230.78	77,542.08
1930	151	294.44	44,460.44	234	147.88	34,603.92
1931	130	278.13	36,156.90	257	131.30	33,744.10
1932	216	164.43	35,516.88	227	100.00	22,700.00
1933	138	140.10	19,333.80	223	99.50	22,188.50
1934	152	200.00	30,400.00	249	104.06	25,910.94
1935	186	211.63	39,363.18	434	137.50	59,675.00
1936	317	206.21	65,368.57	454	135.98	61,734.92
1937	244	208.10	50,776.40	415	122.44	50,812.60
1938	300	196.22	58,866.00	419	127.77	53,535.63
1939	418	175.17	73,221.06	530	112.34	59,540.20
1940	638	198.39	126,572.82	613	123.29	75,576.77
1941	592	214.45	126,954.40	514	127.92	65,750.88
1942	691	238.34	164,692.50	658	137.34	90,367.50
1943	507	452.83	229,582.50	500	191.24	95,621.50
1944	1,057	419.23	443,129.50	1,115	182.42	203,394.50
1945	1,392	458.41	638,107.00	1,502	209.70	314,973.00
1946	1,461	563.75	823,640.00	1,740	214.32	372,923.00
1947	1,573	459.95	723,507.50	1,549	217.64	337,125.50
1948	1,755	379.81	666,575.00	1,782	226.95	404,420.00

MALES OVER 2 YEARS

	A. R.			Not A. R. but with A. R. Dams			Not A. R. and without A. R. Dams		
Year	No.	Average	Total	No.	Average	Total	No.	Average	Total
1921	2	462.50	925.00	62	340.08	21,084.96	108	205.04	22,144.32
1922	2	7,687.50	15,375.00	73	659.90	48,172.70	62	287.80	17,843.60
1923	2	252.50	505.00	84	526.32	44,210.88	51	153.65	7,836.15
1924	7	1,893.57	13,254.99	31	470.48	14,584.88	11	181.81	1,999.91
1925	7	310.71	2,174.97	58	1,129.18	65,492.44	7	115.35	807.45
1926	2	312.50	625.00	46	387.60	17,829.60	7	924.28	6,469.96
1927	1	4,200.00	4,200.00	31	310.96	9,639.76	8	185.00	1,480.00
1928	2	3,437.50	6,875.00	39	799.10	31,164.90	10	222.00	2,220.00
1929	5	5,020.00	25,100.00	41	420.60	17,244.60	12	152.08	1,824.96
1930	0	—	—	33	263.09	8,681.97	15	169.33	2,539.95
1931	3	270.00	810.00	28	514.64	14,409.42	4	74.38	297.52
1932	9	288.05	2,592.45	35	164.64	5,762.40	3	60.83	182.49
1933	4	862.50	3,450.00	18	193.61	3,484.98	1	55.00	55.00
1934	5	285.00	1,425.00	19	363.92	6,914.48	6	200.00	1,200.00
1935	4	2,018.75	8,075.00	39	533.08	20,790.12	1	157.50	157.50
1936	6	1,087.50	6,525.00	47	430.00	20,210.00	2	82.50	165.00
1937	2	450.00	900.00	44	208.92	9,192.48	11	115.22	1,267.42
1938	2	162.50	325.00	39	214.10	8,349.90	3	165.00	495.00
1939	1	3,300.00	3,300.00	37	335.54	12,414.98	6	128.33	769.98
1940	9	567.22	5,104.98	56	465.09	26,045.04	4	116.25	465.00
1941	5	493.00	2,465.00	45	326.11	14,674.95	8	127.82	1,022.56
1942	5	376.00	1,880.00	44	350.63	15,427.50	10	201.00	2,010.00
1943	0	—	—	57	323.73	18,452.50	7	212.86	1,490.06
1944	1	230.00	230.00	83	487.08	40,427.50	12	170.83	2,050.00
1945	6	4,679.17	28,075.00	88	574.97	50,597.50	10	159.00	1,590.00
1946	14	1,633.93	22,875.00	88	1,261.82	111,040.00	9	190.00	1,710.00
1947	7	3,323.57	23,265.00	99	1,207.82	119,575.00	8	313.13	2,505.00
1948	10	2,102.50	21,025.00	110	795.77	87,535.00	16	313.13	5,010.00

MALES UNDER 2 YEARS

	With A. R. Dams			Without A. R. Dams		
Year	No.	Average	Total	No.	Average	Total
1924	89	575.00	51,175.00	122	130.18	15,881.96
1925	23	400.79	9,218.17	83	110.21	9,147.43
1926	105	382.14	40,124.70	73	218.49	15,949.77
1927	150	492.66	73,899.00	36	176.52	6,354.72
1928	129	447.29	57,700.41	57	171.20	9,758.40
1929	153	445.52	68,164.56	66	191.74	12,654.84
1930	169	279.36	47,211.84	67	80.74	5,409.58
1931	126	204.15	25,722.90	66	103.60	6,837.60
1932	121	160.87	19,465.27	26	43.59	1,133.34
1933	96	198.90	19,094.40	25	93.60	2,340.00
1934	98	212.19	20,794.62	33	50.90	1,679.70
1935	145	208.47	30,228.15	71	78.67	5,585.57
1936	211	257.71	54,376.81	111	95.21	10,568.31
1937	212	198.53	42,088.36	111	78.46	8,709.06
1938	232	186.21	43,200.72	95	82.04	7,793.80
1939	284	172.44	48,972.96	52	92.69	4,819.88
1940	326	227.75	74,246.50	102	78.50	8,007.00
1941	299	254.88	76,209.12	88	88.72	7,807.36
1942	336	271.50	91,225.00	119	106.39	12,660.00
1943	276	512.05	141,325.00	94	153.31	14,411.00
1944	531	378.92	201,206.50	140	74.70	10,458.00
1945	548	471.72	258,503.00	146	115.28	16,831.00
1946	590	547.86	323,235.00	131	131.49	17,225.00
1947	678	546.93	370,820.00	155	120.14	18,622.00
1948	606	572.53	346,954.00	132	152.95	20,190.00

Guernseys Begin to Take on "New Look"

Humane Dehorning

PURE bred Guernsey cattle east of the Rockies have begun to take on the new look of the clean cut, shapely head, without horns. It began at Welcome-In Farms, Dublin, near Columbus, Ohio, that are owned by W. W. McKitrick and his son, Dr. John L. McKitrick. The Welcome-In herd of 270 animals is the largest herd of pure bred and registered Guernseys in Ohio. On October 12 and 13, 160 animals over one year, including the barn of test cows, were dehorned in the most humane way yet devised.

The work was done by Dr. Harold E. Amstutz, Ambulatory Clinician, College of Veterinary Medicine, Ohio State University. The College conducts a large animal practice in the vicinity of Columbus, the purpose of which is to give veterinary students an opportunity to observe a large animal practice. The Doctor came to the farm with four veterinary students as assistants. He brought a cattle chute, mounted on wheels, which was hauled to the stable door and lowered to the ground by means of a jack. A stanchion at one end of the chute held the cow while the operation was performed.

A local anesthetic was injected halfway between the eyes and the horns to deaden the nerves. This was done in the stable by the students 20 minutes before dehorning. As soon as the animal was fastened in the trailer stanchion, a student clamped a nose lead in the nose and drew the head to one side. Another student disinfected the dehorner between each horn, and Dr. Amstutz disinfected the head at the base of the horn.

A student on the handles of the dehorner took off the horns close enough to the head to include about a half inch of skin and hair. Twenty-six cows were dehorned in two hours and only one bellowed; not a horn was crushed, and the dehorner made a clean, smooth cut.

The instant the horn dropped, and while the blood spurted from a large artery at the base of the horn and a smaller one at the top, the Doctor used forceps to pull out the artery, about two inches of it. This sealed the tissue within the horn and stopped the bleeding. Antiseptic pads were put over the horns, and bandages over the pads were fastened under the throat. The last act was to spread a horn paste, containing "Smear 62," over the bandage. "Smear 62" was developed by the U. S. D. A. for the purpose of repeling flies and maggots. The cows were immediately turned out in the field, where they all began eating luscious fall pasture, showing very little evidence of pain. Dr. Amstutz explained that the fall and spring seasons of the year are the best time for the work.

Mr. McKitrick is very happy in the thought that as the cows come in from pasture each day the worry of possible ruined udders from hooking is over. He said, "Furthermore, there won't be the hooking and shoving around that worries the more timid animals in a way that must cut production." Cows with lacerated vulvas and torn flanks should also be only a memory to Mr. McKitrick.

Requests are already coming in from other Ohio Guernsey breeders to have their herds dehorned as a demonstration for the veterinarians of their respective counties.

This humane method of dehorning cattle is not entirely new. The procedure described above, or modifications of it, have been practiced for some time by various veterinarians. The main advantages of this method are: 1, Cattle experience minimum amount of pain; 2, hemorrhage is controlled permanently, and there are no strings or bands to cut, and 3, by dehorning cattle in a chute, the barn is kept clean and the cattle do not connect the dehorning operation with their stanchion.

Dehorning

The Secretary, E. G. C. S.

Dear Sir:

On receipt of your letter of the 23rd of February, 1948, in which you confirmed that the Society's judging rules had recently been amended as regards "dehorned animals," my wife and I decided to "take the cow by the horns," so to speak, and dehorn the whole herd. Our local veterinary surgeon carried out the operation between the 4th and 11th of March, before the flies started. He did them in three batches, in the morning, just after milking. The first batch actually gave more milk that same afternoon. I do not attribute this to the dehorning, but rather to the fact that the month's rations had arrived! However, I do feel that it did show that the dehorning had certainly no ill effect on them or any of the subsequent batches. In March, we were still feeding mangolds in the field, and it was a pleasure to see how quiet they all were (minus their horns). No butting each other away. Our cows are out at night, winter and summer, but they have an open yard and large barn that they can come into if they wish. What usually happened in the case of the barn was that a very few of the "old cows" or the "top dogs" would be in the barn, and the rest were afraid to go in. Now we find they all go in and are quiet and peaceful.

Several people have looked around the herd recently, and I have, on purpose, said nothing about the dehorning at first, but later have asked them how they liked the "Polled Cows." The usual answer is something like this: "Good Lord, I never noticed they were off!" These were observant people, too. As regards "rack chains," we have found no trouble in keeping these on since the cows were dehorned.

I am now dehorning all the heifer calves as they come along, at three weeks old, and use the same method as we used in the Argentine, which is to remove the horn (or gristle structure as it is at that age) with a knife, and then just rub in a little caustic. (The wife's spring clothes peg is quite a good holder for the caustic.) Bleeding is practically nil, and one does not need to make more of a blemish than the size of a sixpence, and this will soon be covered by hair.

(Signed) R. E. BLOXSOME

P. S. The Stock Bull has *not* been dehorned.

Guernsey Breeders' Journal
English Guernsey Cattle Society
Autumn, 1948.

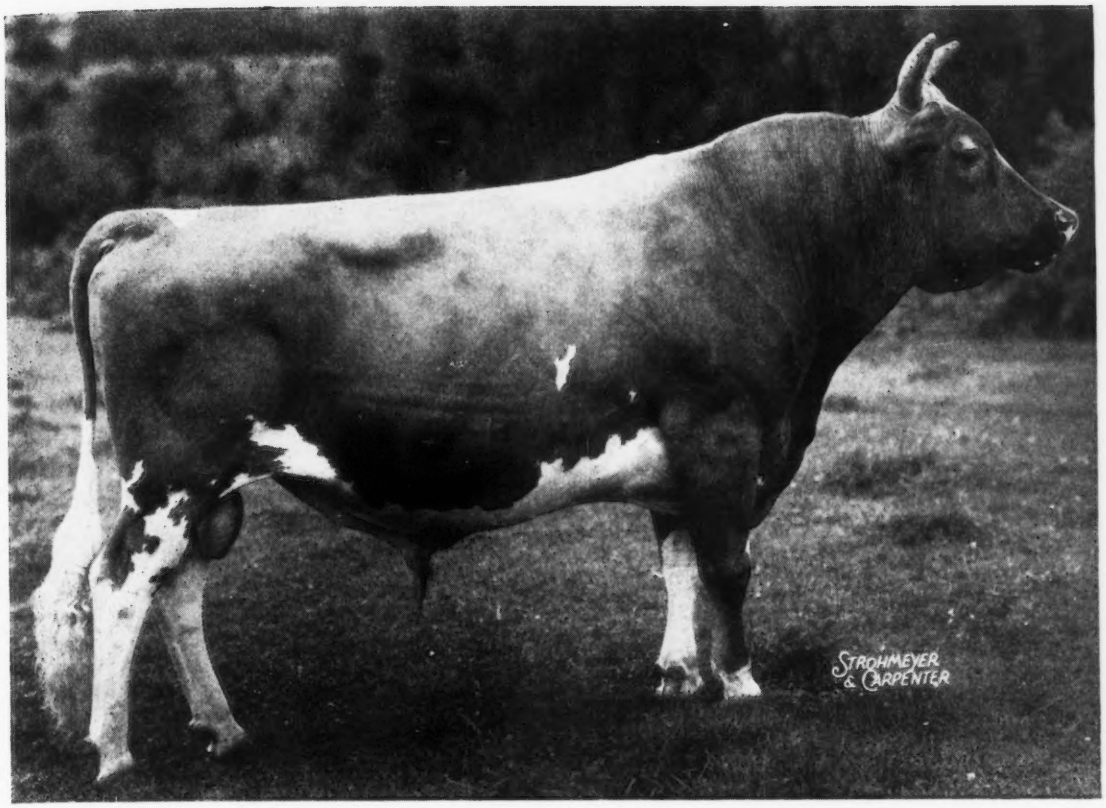

Foremost Prediction that leads all sires in the highest number of A. R. daughters with records of 700 lbs. of fat or more. He has 29 daughters making 32 records of over 700 lbs.

Leads all sires with 29 daughters producing 700 lbs. of fat or more.

honors to Foremost Prediction

FOREMOST Prediction has earned the highest honor that can be accorded to a bull. He now leads all sires in the "highest number of A. R. daughters with records of 700 lbs. of fat, or more." When McDonald Farms Gentle finished her record of 12646 lbs. of milk and 736 lbs. of fat, 5yrs—365, it placed "Prediction" at the head of the list among all Guernsey sires, with 29 daughters making 32 records of 700 lbs. of fat, or over.

To clinch the honor more securely, on December 19, McDonald Farms Faithful completed an unofficial record of 14442 lbs. of milk and 754 lbs. of fat, 7yrs—365. Another daughter of "Old Prediction," Kenmar Hills Prediction Sylvie, owned by Leland Bingham, Ravenna, Ohio, will finish a record this month of 700 lbs. of fat or more.

Back in 1937, or 11 years ago, Dolly's Foremost of High Rock took the lead with 16 daughters and 24 records, and he held that lead until the present. Dolly's Foremost of High Rock increased the number of daughters to 28 with 42 records, so that a bull was required to have more than 28 to obtain the honor. Twenty-one years ago Ne Plus Ultra headed the list and remained there until 1933, when Yeoman's King of the May had 16 daughters with 17 records. For four years this bull was the envy of all breeders, but he finally succumbed to Dolly's Foremost of High Rock. Today, Yeoman's King of the May is in 12th place, and Ne Plus Ultra is in 14th place.

"Prediction" now lies buried in a cemetery at McDonald Farms, Cortland, N. Y., but his offspring have reached the top. He was truly a great bull, measured by all the yardsticks of breeding. His daughters have production and type, and have been able to take a great many show ring honors in the top fairs in the nation.

Dropped on June 10, 1933, as the result of the mating of a son and

daughter of two great animals, Langwater Foremost and that great brood cow, Mixter Faithful, "Prediction" started his long career. To be more specific, his sire was Foremost's Bell Buoy, that had 11 A. R. sons and 32 A. R. daughters, while his dam was Valor's Faithful, that made as her best record, 20011 lbs. of milk and 976 lbs. of fat, in class AA. She also was the dam of two A. R. sons and two A. R. daughters.

Much could be written of the background of this great bull, for he came truly by his inheritance, being linebred for many generations. However, there is so much to be said of the record that "Prediction" made for himself that space will not permit any reminiscing.

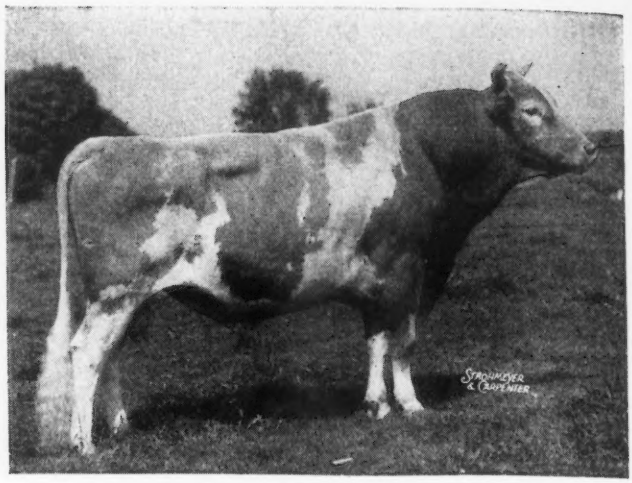

McDonald Farms Prediction, a "Prediction" son in the McDonald Farms herd with 25 A. R. daughters.

When Foremost Prediction was but five months old, J. M. McDonald, owner of McDonald Farms, purchased a half interest in him, which he owned with Foremost. On November 27, 1939, he traded Foremost Faithful Supreme for the other half interest in old "Prediction." During the next few years he was used very heavily, for Mr. McDonald and his manager, K. C. Sly, had great faith in his sons and daughters.

Foremost Prediction now has 101 A. R. daughters out of 115 registered, and the highest record of each daughter shows an average for 101 records of 606 lbs. of fat. His highest daughter is McDonald Farms Fidelity, with 14276 lbs. of milk and 838 lbs. of fat, 6yrs—365C, while the second highest, and the only other one to make 800 lbs. or better, is McDonald Farms Elsie, with 15080 lbs. of milk and 822 lbs. of fat, 6yrs—365.

The 101 A. R. daughters of Foremost Prediction have 169 records that average 582 lbs. of fat. Two records were 800 lbs. or more, 32 were 700 lbs. and over, 73 were 600 lbs. and over, and 133 were 500 lbs. and over.

Many times the statement has been made that a bull is half the herd, and this seems more than true in the case of McDonald Farms, where they still have 38 daughters of old "Prediction" and seven sons and six grandsons in service and some 400 head which carry his blood lines, some tracing to him as many as five times.

The value of a bull is determined by the performance of his daughters and sons, and this is especially true in the case of "Prediction." In the show ring he tied the all-time record of Ladysmith's Cherub, with his get of sire winning the Peer Challenge Cup at four National Dairy Shows. In 1940, his four winning daughters were McDonald Farms Danice, McDonald Farms Delora, McDonald Farms Dolly and Foremost Old Rose, and in 1941, included McDonald Farms Delora and Foremost Old Rose, with McDonald Farms Dream and McDonald Farms Della replacing "Danice" and "Dolly." In 1947, after the resumption of the National, the get of sire was made up of "Della," that was shown in 1941, together with McDonald Farms Henrietta, McDonald Farms Hope and McDonald Farms Flute. In 1948, "Della" and "Flute" were shown with the addition of McDonald Farms Gratitude and McDonald Farms Gentle.

The only other sire to equal this, as

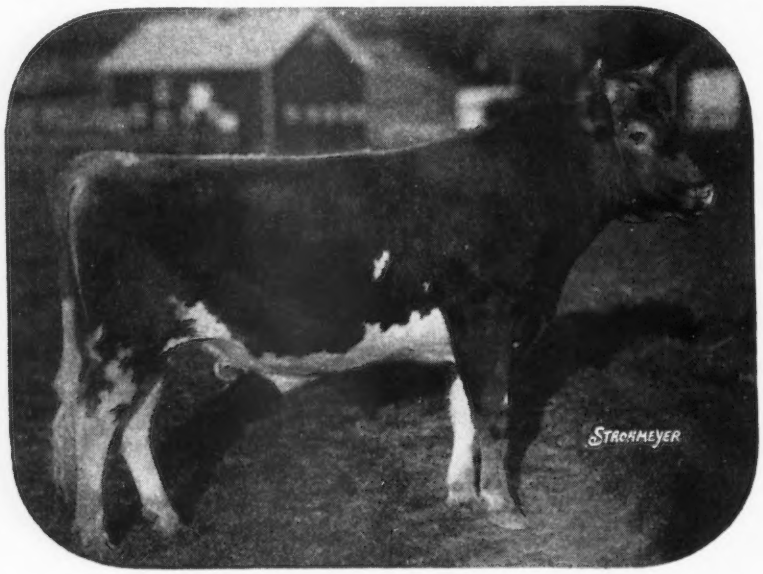

Foremost Prediction as a calf. When he was only five months old Mr. McDonald purchased a half interest in him.

Twenty-five daughters of Foremost Prediction, all in milk. His daughters all have uniformly good udders, strongly attached.

First prize get of sire and first prize production get of Foremost Prediction at the 1947 National Guernsey Show: McDonald Farms Flute, McDonald Farms Della, McDonald Farms Hope and McDonald Farms Henrietta.

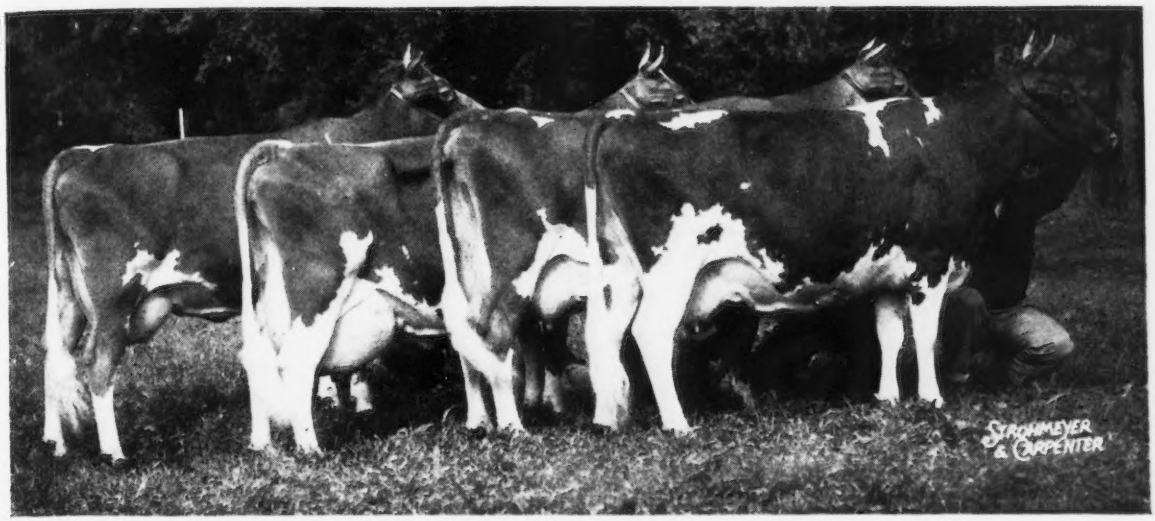

First prize get of sire and first prize production get of Foremost Prediction at the 1948 National Guernsey Show: McDonald Farms Della, McDonald Farms Flute, McDonald Farms Gratitude and McDonald Farms Gentle.

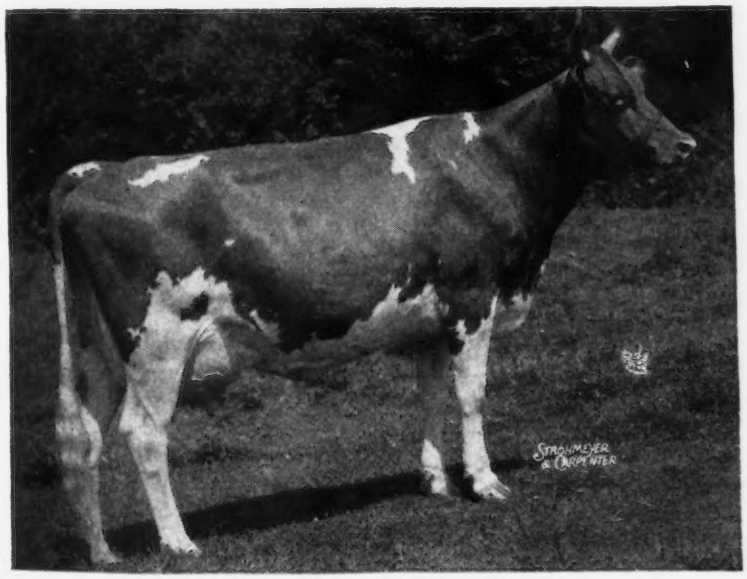

McDonald Farms Gentle, an Excellent cow, the 29th daughter of "Prediction" to make over 700 lbs. of fat.

stated before, was Ladysmith's Cherub, whose get won at the Nationals in 1921, 1923, 1925 and 1926. It is interesting to note that the get of Prediction's paternal grandsire, Langwater Foremost, won the Peer Challenge Cup in two consecutive National Dairy Shows, 1927 and 1928, while the get of his maternal grandsire, Langwater Valor, won the trophy in 1929. "Prediction" faithfully carried on the ability of his grandsires to reproduce.

In the production get of sire for the Quail Roost Maxim Trophy, given to the breeder of the winning production get at the National, "Prediction" made a great record when, in 1940, his get, consisting of Foremost Old Rose, Foremost Orilla, McDonald Farms Alleen and McDonald Farms Blueblood, won second place. In 1941, they were winners of first place and the trophy, with McDonald Farms Donita being substituted for McDonald Farms Dream, that made up the first get of sire. In 1947, the same get to win the

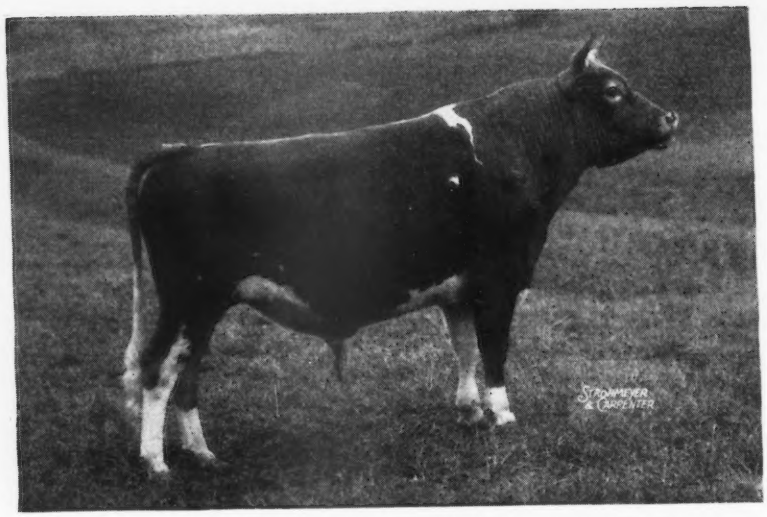

McDonald Farms Governor, another "Prediction" son in service in the McDonald herd. "Governor" has 10 A. R. daughters.

Peer Challenge Cup also won the production get, and in 1948 they repeated the same procedure.

A very unique situation occured in the 1947 National Guernsey Show. Two full sisters, McDonald Farms Della and McDonald Farms Flute, both sired by Foremost Prediction and out of Douglaston Lady Augusta, won the produce of dam class. To this entry of two full sisters was added a half-sister, McDonald Farms Henrietta, and that group won first place in the best three females of any age. To these three was added McDonald Farms Hope, another half-sister, and they made up the winning get of sire and the winning production get of sire, all four, of course, being daughters of Foremost Prediction. In 1948, the same full sisters, "Della" and "Flute," won the first prize for produce of dam.

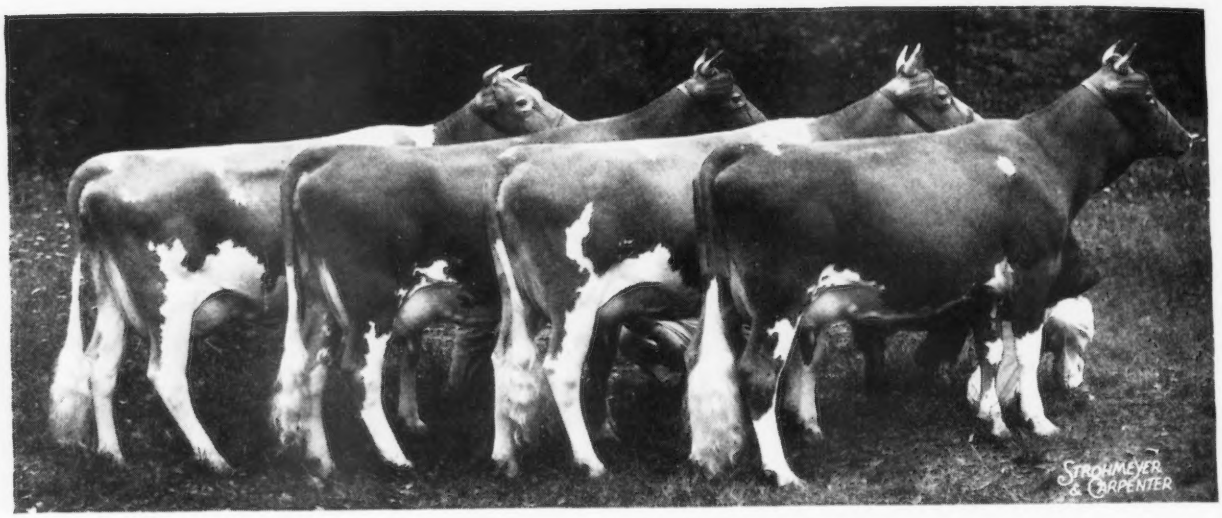

First prize get of Foremost Prediction at the 1940 National Dairy Show:
McDonald Farms Danice, McDonald Farms Delora, McDonald Farms Dolly and Foremost Old Rose.

First prize get of Foremost Prediction at the 1941 National:
McDonald Farms Dream, McDonald Farms Della, McDonald Farms Delora and Foremost Old Rose.

Probably no bull of the breed has equalled the show winnings of Prediction's progeny. In 1947, his descendants shown at the Maryland State Fair, Eastern States Exposition, New York State Show and National Guernsey Show, were exhibited in 53 classes and won 39 firsts, 23 seconds and eight third prizes.

When classification was inaugurated, Mr. McDonald and K. C. Sly had the herd classified. Fifty-one daughters of "Prediction" have been judged in this manner. Nine have classified Excellent, 31 Very Good, 10 Acceptable and one Desirable. These included McDonald Farms Delora and McDonald Farms Gracetta, that were classified in the herd of A. L. Brown, Concord, N. C., and McDonald Farms Hostess, classified in the herd of A. L. Kaskel, Stamford, Conn. Daughters of "Prediction" that have classified Excellent are as follows: McDonald Farms Donita, 47-E, 48-E; Foremost Old Rose, 47-E, 48-VG; McDonald Farms Gentle, 47-E, 48-E; McDonald Farms Flute, 47-E, 48-E; McDonald Farms Dolly, 47-E, 48-VG; McDonald Farms Della, 47-E; 48-E; McDonald Farms Gratitude, 47-E, 48-E; McDonald Farms Helma, 47-E, 48-GP; and McDonald Farms Hostess, 47-GP, 48-E.

Prediction's last calf, McDonald Farms Infusion, born February 21, 1943, was sold that same fall to T. Holt Haywood. "Prediction" was kept at the farm until January, 1947, when he was put away.

A study of his pedigree shows that he had every reason to be a great bull. It will be said, of course, that he had every opportunity, which is true, but unless an animal has inherited ability to reproduce, opportunity amounts to little.

Foremost Prediction had many sons that were used in herds throughout America. Thirty-six of these sons have become A. R. bulls, having five or more A. R. daughters. These bulls, and their owners, located in some 15 different states, are as follows: McDonald Farms Admiral, Charles P. Martin, Greenfield, Ind.; McDonald Farms Duke, Bruce N. Millard, Ithaca, N. Y.; McDonald Farms Dauntless (dead), J. M. McDonald, Cortland, N. Y.; McDonald Farms Chieftain (dead), North Dakota Agricultural College, Fargo, N. Dak.; McDonald Farms Developer, Western Glow Farms Inc., Bow, Wash. and Marvin Stowe, Gridley, Calif.; McDonald Farms Brigadier, Evelyn Thompson, Uniontown, Pa.; McDonald Farms Demonstrator, George J. Pollack, Binghamton, N. Y.; Foremost Preamble, Deerfoot Farm Co., Southboro, Mass.; McDonald Farms Archer, L. W. Sheldon & Sons & W. J. Summerville & Son, Fulton, N. Y.; Baldwin's Foremost (dead), Western Ohio Breeders Association, Inc., Celina, Ohio; McDonald Farms Prediction, J. M. McDonald; McDonald Farms Fashion Plate, Rosaline B. Hayden, Billerica, Mass.; McDonald Farms Grandee (dead), St. Albans Farms, Inc., Saint Albans, Mo.; McDonald Farms Designer, Benton Guernsey Bull Association, Benton, Pa.; McDonald Farms Distinction, J. M. McDonald; McDonald Farms Western Star, Lloyd Manthey, Bellingham, Wash.; McDonald Farms Gay Prince, R. L. Beaudette, Birmingham, Mich.; Foremost Scout Master, Rea H. Todd, Darlington, Md.; McDonald Farms Dictator (dead), J. Herbert Snyder, Union Bridge, Md.; McDonald Farms Royal Dan, T. Holt Haywood, Winston-Salem, N. C.; McDonald Farms Beau Brummel, University of Wisconsin, Madison, Wis.; McDonald Farms Gallant, Robert Y. Moffat, Dalton, Pa.; McDonald Farms Gold Star, Woodside Acres, Inc., Syosset, N. Y.; McDonald Farms Predictmost, Thurmond Chatham, Elkin, N. C.; McDonald Farms Fresco, C. J. Kramer & Delorn Pease, Keystone, Ind.; McDonald Farms Gordon, Harry W. Beck, Tiffin, Ohio; McDonald Farms Governor, J. M. McDonald; McDonald Farms Glamour, St. Albans Farms, Inc.; McDonald Farms Guiding Star, Convoy Guernsey Breeders Bull Association, Convoy, Ohio; Mc-

(*Please turn to page 221*)

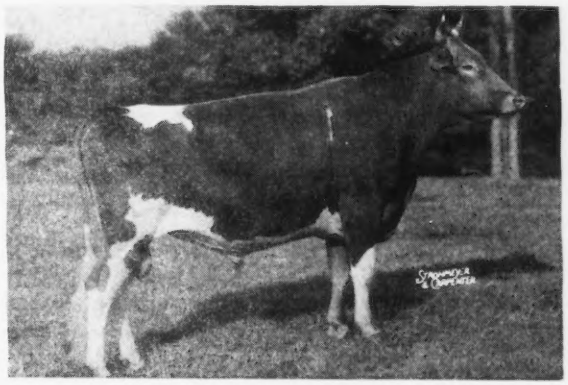

McDonald Farms Hightime, a "Prediction" son in service at McDonald Farms. He will soon have five A. R. daughters with others on test.

Foremost Prediction—700 lb. Daughters

	Classified		*Milk*	*Fat*	*Class*
McDonald Farms Fidelity	47-VG	48-VG	14276	838	6yrs—365C
McDonald Farms Elsie			15080	822	6yrs—365
			12706	712	E
McDonald Farms Honeydew	47-VG		14122	777	Jr4—365
McDonald Farms Daybright	47-VG	48-VG	13855	772	7yrs—365
McDonald Farms Donita	47-E	48-E	13493	770	AA
McDonald Farms Delora	48-VG		13591	767	DD
McDonald Farms Beatrice			14997	761	DD
McDonald Farms Gem	47-VG	48-VG	14107	759	Jr4—365C
McDonald Farms Blueblood	48-VG		14068	755	AA
McDonald Farms Faithful	47-VG	48-VG	14442	754	7yrs—365 (pending)
McDonald Farms Fadelia	47-VG	48-GP	13514	750	6yrs—365C
McDonald Farms Artist	47-GP	48-VG	14550	746	C
			14333	721	AA
McDonald Farms Danice	47-VG		13734	746	AA
McDonald Farms Constance			13450	745	DD
McDonald Farms Fair Lady	47-VG	48-VG	12975	744	6yrs—365
Foremost Old Rose	47-E	48-VG	15220	742	A
McDonald Farms Felicity	47-GP		12792	737	DD
McDonald Farms Gentle	47-E	48-E	12646	736	5yrs—365
McDonald Farms Geraldine	47-GP		15323	733	5yrs—365
Silver Forest Agora			15060	728	Sr4—365C
			15125	715	5yrs—365C
McDonald Farms Flute	47-E	48-E	13661	721	5yrs—365
McDonald Farms Delinda	48-A		13221	717	B
McDonald Farms Dorcas	47-GP		12435	714	EE
McDonald Farms Dolly	47-E	48-VG	15379	707	AA
Prediction's Rose Marie	47-VG	48-GP	15738	707	6yrs—365C
McDonald Farms Dorothea	47-VG	48-GP	14668	705	AA
McDonald Farms Alleen	47-GP		11135	703	AA
McDonald Farms Hope	47-VG	48-VG	13825	702	Sr4—365C
McDonald Farms Hallie	47-VG	48-GP	12998	701	5yrs—365
McDonald Farms Halo	47-VG		14261	700	Sr4—365C

INQUIRING REPORTERS

AT THE INDIANA FALL SALE · OCT. 11

The place: In front of the King's Row in Lafayette, Ind.

The question: "How did you get into the Guernsey business?"

Gavin W. McKerrow, Pewaukee, Wis.

"We started in Guernseys because Waukesha County, Wis., was a leading Guernsey center, and it gave us a chance to cooperate with our neighbors. It has worked out just fine, and I enjoy being a part of a successful cooperative movement in breeding and selling Guernsey cattle, and also GOLDEN GUERNSEY milk.

L. V. Wilson, Excelsior, Minn.

"When I returned from the army to the University of Minnesota in 1919, the directors of Livestock Extension felt that it would be good extension work to have some of the younger men working for the college actively interested in the various State Breed Associations. As a consequence, William McKerrow (a brother to Gavin) suggested to the Minnesota G. B. A. that I be elected their secretary.

"I had really no previous experience with Guernseys, as my experience had been with Ayrshires and Jerseys up to that time. Naturally, my interest was increased and I served as their secretary until I left the University in 1926, to come to Boulder Bridge Farm. I was reelected secretary of this organization a few years ago, and I am at present serving in that capacity.

"I think that probably the intensive interest that has been taken at Boulder Bridge Farm as regards Guernseys, has had something to do with activities I may have entered into in a national way."

Mrs. E. K. Wetzel, Indianapolis, Ind.

"My husband, Erv, has been very active as one of the leading buyers at Guernsey sales, and as a good 'Guernsey Wife,' I check and double check his intended Guernsey additions to our beautiful herd. I also enjoy seeing our many friends at the sales, and have much happiness being with them."

Dr. John McKitrick, Columbus, Ohio.

"Grandad and Dad have been in the dairying business for a long time, and being very practical in their planning as 'top cow men,' knew their work.

"I have been trained by them, always looking for the 'Opportunity Breed,' and after 'lost time' with (censored) breed of cattle, we soon found the money-making cattle, the GOLDEN GUERNSEY cattle. The advantages of breeding fine Guernseys are numerous, and advantages are exuberant."

Howard J. Ziegler, president of the Ohio G. B. A., Clyde, Ohio.

"How I got into the Guernsey business is unprintable!

"I have often wondered how anyone could enjoy this dairy business if they didn't do it the 'Guernsey way'."

(*Please turn to page 198*)

Pasture Champion of New England

George Simpson, pasture champion, and one of his Guernseys.

George Simpson Wins Acclaim of Six States

GEORGE Simpson, a Guernsey breeder, of Skylinevue Farm, Wallingford, Conn., won the coveted first prize of $500 for having the best pasture program among nearly 2,000 competing farmers in New England. This honor is a fitting reward for Mr. Simpson's 20 years of intelligent effort. Throughout that period he has constantly been endeavoring to improve his crops and herd, and has sought and followed carefully the advice of county agents and extension specialists. Above all, he is an excellent farmer, and his farm shows it.

Pasture prizes are not a novelty to George Simpson. In contests sponsored before the war by the Connecticut Dairymen's Association, he placed second in his county in 1938 and first in 1939.

A New England Governor, Charles M. Dale of New Hampshire, started the grasslands contest. With understandable, but as it proved, misguided conviction in his own state's grass-supremacy, Governor Dale bet his hat, at a convocation of governors in 1947, that the greenest pastures in New England were to be found in New Hampshire.

The other five took him up on it, and immediately, state university extension services and county farm bureaus were taking entries from owners of outstanding pastures and grasslands. Among them was George Simpson, who for the past 20 years or so has been quietly, sometimes doggedly, but always intelligently, and with no sparing of his own effort, improving his ancestral acres and, for the past decade, an additional 35 acres which he bought as brushland contiguous to the home-farm.

Although Mr. Simpson realized, as any top-flight farmer would, that the calibre of his grasslands was high, he didn't have the slightest hope of winning the New England award. He entered the contest at the suggestion of his friend and county agent, and when the New Haven County judging was over, Skylinevue was one of the three New Haven County farms selected for that area. Fairfield County Farm Bureau's Ray Platt was one of the judges.

Next, the state agronomist judges visited the county winners and chose three for Connecticut—two Tolland County farms and the George Simpson Farm in New Haven County. Last of all, the "supreme court" of six, one from each state, travelled over New England. Each state representative refrained from judging and acted as host in his own territory. By common consent, George Simpson's grasslands were declared the greenest in all New England.

It is probable, many would like to know the details of the winning pasture program on the Simpson farm. This program includes 36 acres of Ladino-grass (mostly orchard grass) mixtures, 17 acres of alfalfa, seven acres of spring seeded oats and alfalfa, seven acres of barley and oats, planted about August 1, and 26 acres of permanent pasture. The total of 93 acres may appear too much for 55 head of pasture-age Guernseys but, in addition to over six months of grazing, sufficient hay for 70 head is obtained from the *same* area. The only other forage crop on the farm is 16 acres of silage corn.

It is obvious that this cropping system includes variety, flexibility and balance. All of the fields, excepting the permanent pastures, may be either pastured or mowed, or both, during the six months season. The earliest grazing (April 23, in 1948) was provided by the orchard grass in one of the several Ladino clover-orchard grass pastures. With the aid of the permanent pastures, the Ladino fields carried the herd from early spring to July, when May seeded oats were ready to supplement the lessening growth of grass and clover. In late July and August, Ladino and alfalfa fields, cut for hay in June, were grazed if needed. (The second crop of alfalfa was not needed for pasture in 1948).

In previous years, insufficient pasturage has been available in September, a month when alfalfa should not be grazed or mowed. To fill this expected deficiency in 1948, an old stand of thin alfalfa was plowed and seeded in late July to barley and oats. In October, when the growth of all crops is very slow, the 17 acres of third cutting alfalfa will provide a large part of the necessary pasturage.

Mr. Simpson fertilizes his crops by very practical, but effective, methods. First, all fields are liberally limed. Stable manure, reinforced with superphosphate, is utilized as much as possible for fertilizer. In addition, a few tons of complete fertilizer and muriate of potash were purchased in 1948. That this fertilization has been adequate is evidenced by the fact that one excellent stand of Ladino clover is nine years old.

Mr. Simpson does not concentrate all his energy on his pasture program, as he has developed a fine herd of registered Guernseys. For a long period he has raised all his replace-

ments, following a good breeding program based on the results of D. H. I. A. testing, which he has followed for many years. During the last 10 years he has steadily increased his milking herd from 24 head to the present number of 36 head. In this period he has also increased production by almost 40 pounds of butter fat per cow, as the average was 385 pounds per cow in 1947. This is 35 pounds above the D. H. I. A. average for 1947 in Connecticut.

Another indication that Mr.Simpson has also done a good job in dairy herd management is the fact that he had three animals become members of the Connecticut 2500 pound club in 1948. The dairy industry can use many more farms managed as well as the Simpson farm.

Miss Mary Darlington Taylor, a special writer for the Bridgeport Sunday Post, interviewed Mr. Simpson, and from her visit we learn more about the man and his family. In the words of Miss Taylor, all the green glory at Skylinevue Farm didn't happen in a day, or a year. When George Simpson was a little lad, the farm, comprising 103 acres, was more than two-thirds brushland and woodland. There was a kitchen garden, and a mixed herd of 10 to 15 cows. George Simpson, Sr., was a good farmer, but that was before the days of specialization.

Young George finished his schooling at the Lyman Hall high school in Wallingford, and then came home to work with his father. He began reading farm periodicals and wondered whether the talk about pasture improvement and herd improvement really meant anything. When, in 1927, he married Edna Crookes of Wallingford, and moved into the trim little white house which he, his father, who was handy with tools, and one professional carpenter built across the way from the lovely old Simpson family house, he decided that he had better find out. The farm that had supported one family comfortably obviously wouldn't do the same for two families unless something happened or was done to step up production.

In the face of some discouragement from his father, a good farmer, but old-line in his agricultural thinking, George Simpson went to work to convert the mixed dairy herd to pure bred Guernseys, and the brushlands to lush pastures. He's been steadily at both ever since.

George Simpson doesn't do all of this single-handed. He is assisted by his hired man, Benny Iannuzzi, who, with his wife and two children, occupies the upper floor of the old family homestead, on the first floor of which lives his mother.

During the summer and other holidays he has the able and excellent assistance of his only son, who delighted his farm-loving parents by deciding to go to the University of Connecticut and to be a farmer when he graduates two years hence. He is particularly good with farm machinery and equipment. His love is the new haybaler, which he operates on the Simpson acres, and on neighboring farms as well, to help pay for it.

The pasture champion believes that paying as you go is a good rule to follow, in agriculture as in other business. However, the time comes when one can do better by taking a short-term loan than by refusing a proposition because of a lack of ready cash. "The way I figure, if you can see your way clear to paying in the near future, and if the proposition looks like pretty sure profit, I'd advise getting a loan to finance it," he says.

Apparently George Simpson's Community has regard for his financial opinions, for he is, and for the past decade has been, a director of the Dime Savings Bank which holds directors' meetings at night, essential for farmer-director attendance.

Mr. Simpson is also a director of the Connecticut Dairyman's Association and the New Haven County Farm Bureau, and is a past master of the Wallingford Grange. He belongs to The American Guernsey Cattle Club, and is a past president and currently a director of the Connecticut G. B. A.

A 4-H leader for 10 years, Mr. Simpson believes that organization has done untold good in teaching tomorrow's farmers the rudiments of their future careers, and in elevating the status of farming in the state. Like most progressive farmers, he is quick to express his appreciation of what the so-called "gentleman farmers" have done for cattle breeding in the state. "They can afford to lose money, experimenting and waiting for results, where the practicing dairy-farmer can't", he says, "and from their work has come much of the good breeding stock that has improved the whole picture on Connecticut farms."

Inquiring Reporters . . .

(Continued from page 196)

*Kenneth Tate, New Augusta, Ind. (Left)

"I got tired of being 'kicked around' in the (censored) breed of cattle. I am like Howard Ziegler, 'how could anyone work with cattle if they were not Guernseys'."

*Howard O. Stouder, South Whitley, Ind. (Right)

"Mrs. Stouder has always loved the beautiful Guernsey cattle most of all—and that determined my Guernsey beginning."

*Editor's Note: Tate and Stouder are both members of the Indiana Cattle Sales Committee.

Rex Le Parmentier, Danvers, Mass.

"My entry into the Guernsey business was unavoidable. I was born on the 'Isle' and it just couldn't be helped. One look at our Indiana consignment, Wethersfield Imogene, and just how could anyone work with any other breed of cattle?"

Mrs. Neil Tuttle Heitke (Jesse Tuttle's daughter), Excelsior, Minn. (Photo unavailable).

"I was born in the Guernsey business, and thought I would some day get out of it, but just like that, I married into it, deeper and deeper, and oh, so deep."

Chat . . .

R. E. Waters has been named to the position of Professor of Dairy Production at Mississippi State College, Starkville. Gene is also the capable secretary of the Mississippi G. B. A.

Royal Winter Fair

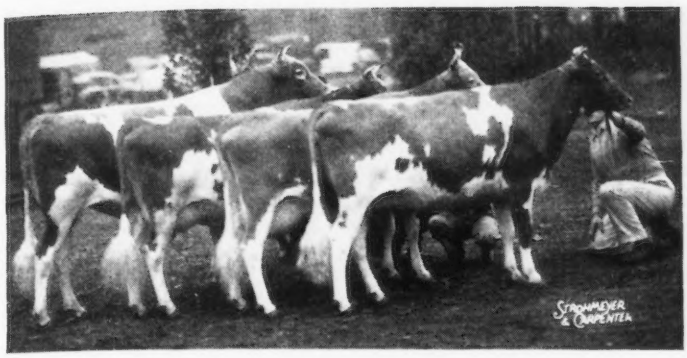

First prize get of Green Meads Levity King, shown by the Curtiss Candy Company, Cary, Ill., at the Royal Winter Fair.

THE 1948 Royal Winter Fair, Toronto, Canada, will long be remembered by Guernsey breeders as an outstanding fair, which brought together many of the best entries from Ontario, Nova Scotia, Michigan, Pennsylvania, New York and Illinois, giving the judge, K. C. Sly, Cortland, N. Y., his own problems in placing some of the classes on November 17-18. The prizes were fairly well distributed among the various breeders.

Curtiss Candy Company, Cary, Ill., won most of the specials. Their junior champion male, Curtiss Candy Levity Peer, went on to be declared grand champion, with Pinecroft Rosalie's Holliston, owned by H. V. Howell, Welland, the senior champion and reserve grand champion. The reserve junior championship for bulls went to Curtiss Candy Company on Curtiss Candy Levity Sheik, and the reserve senior championship to C. F. Cowham, Jackson, Mich., on Cowham Farm Tress' King.

In the female section, Jack Fraser, Concord, had the junior champion in Doneddy Northern Barbara, with Curtiss Candy Swallow, owned by Curtiss Candy Company, getting the reserve placing. The senior and grand championship for females went to Afton's Golden Marie, owned by Curtiss Candy Company, while St. James Count's Verity, also owned by Curtiss, was reserve senior and grand champion female.

Following is a list of awards:

BULL CALF, UNDER 6 MONTHS

1, Curtiss Candy Magistrate, Curtiss Candy Company, Cary, Ill.; 2, Lazy Pat Benjamin, J. M. Pigott, Palermo, Ont.; 3, Cesor Inheritance Ty, Charles E. Sorensen, New Hudson, Mich.; 4, Fraserdale Merrymaker, Jack Fraser, Concord, Ont.; 5, Kingfield Haymaker, C. F. W. Burns, King, Ont.

BULL CALF, 6 MONTHS AND UNDER 12

1, Curtiss Candy Levity Sheik, Curtiss Candy Company; 2, Fraserdale Milton's Majesty, Jack Fraser; 3, McDonald Farms Don's Marcus, Frank P. Chapman, Ontario, N. Y.; 4, Willowmac Mixture Sequel, Hays Ltd., Brampton, Ont.; 5, Cesor King's Mark, Charles E. Sorensen.

BULL, 1 YEAR AND UNDER 18 MONTHS

1, Cesor King's Chris, Charles E. Sorensen; 2, Fairlawn Melba's Actor, S. L. Katz, Port Chester, N. Y.; 3, Acervia Frolic's Greentree, D. G. Stuart MacQuarrie, Gilford, Ont.

BULL, 18 MONTHS AND UNDER 2 YEARS

1, Curtiss Candy Levity Peer, Curtiss Candy Company; 2, Cesor King's Superb, Charles E. Sorensen; 3, Franchester Free Leader, Jack Fraser; 4, Coldspring's Noble Commander, Harry W. Stewart, St. Catharines, Ont.; 5, Caumsett Hector, C. N. Dubois, Campbellville, Ont.

BULL, 2 YEARS AND UNDER 3

1, Pinecroft Rosalie's Holliston, H. V. Howell, Welland, Ont.; 2, Curtiss Candy Levity Colonel, Curtiss Candy Company; 3, Homing Hill Admiral, Jack Fraser; 4, Cesor Ellton's Jason, Charles E. Sorensen; 5, Churn Creek's Valor Merrymaker, Jack Fraser.

BULL, 3 YEARS AND OVER

1, Cowham Farm Tress' King, C. F. Cowham, Jackson, Mich.; 2, Kingsholm Philosopher, J. M. Pigott; 3, Boulder Bridge Plutocrat, Curtiss Candy Company; 4, Don Alda Hardwick's Amos, C. F. W. Burns; 5, Groton House Clovelly Levity, Harry W. Stewart.

COW, 4 YEARS AND OVER, NOT IN MILK

1, St. James Count's Verity, Curtiss Candy Company; 2, Patsy Jean of Meadow Lane, Curtiss Candy Company; 3, Old Acres R. Urania, A. S. Blanchard; 4, Cesor Mercury's Nasturtium, Charles E. Sorensen; 5, Gardenville Melody Ann, A. S. Blanchard.

COW, 3 YEARS AND UNDER 4, NOT IN MILK

1, Rex's Iris, A. S. Blanchard; 2, Curtiss Candy Levity Jane, Curtiss Candy Company; 3, Mountain Way Buttercup's Sally, V. B. Leonard, Clarence, N. S.; 4, Cairnpat Trumpeter's Maiden, Jack Fraser; 5, Cesor Fancy's Roma, Charles E. Sorensen.

COW, 2 YEARS AND UNDER 3, NOT IN MILK

1, Curtiss Candy Levity Prue, Curtiss Candy Company; 2, Open Hearth Chief's Mayflower, A. S. Blanchard; 3, Clovelly Danny Boy's Rose, Harry W. Stewart; 4, Walker Farms Shirley Nancy 2nd, Jack Fraser; 5, Spruce Grove Lucy, A. H. McKay & Son, Scotsburn, N. S.

HEIFER, 18 MONTHS AND UNDER 2 YEARS

1, Doneddy Northern Barbara, Jack Fraser; 2, Curtiss Candy Levity Mirthful, Walter Ziegler, Cupertino, Calif.; 3, Cesor King's Daphne, Charles E. Sorensen; 4, Coldspring's Noble Lida, Harry W. Stewart; 5, Doneddy Northern Bertha, C. F. W. Burns.

HEIFER, 1 YEAR AND UNDER 18 MONTHS

1, Curtiss Candy Levity Verity, Curtiss Candy Company; 2, Curtiss Candy Humming Bird, Curtiss Candy Company; 3, Cesor King's Francia, Charles E. Sorensen; 4, Lazy Pat Sunbeam, J. M. Pigott; 5, Fraserdale Trumpeter's Cecile, Jack Fraser.

HEIFER CALF, 6 MONTHS AND UNDER 12

1, Curtiss Candy Kindness, Curtiss Candy Company; 2, Cesor Maxim's Harmony, Charles E. Sorensen; 3, Kingfield Hardwick's Primrose, C. F. W. Burns; 4, Clovelly Majesty's Princess, Harry W. Stewart; 5, Fraserdale Admiral's Daisy, Jack Fraser.

HEIFER CALF, UNDER 6 MONTHS

1, Curtiss Candy Swallow, Curtiss Candy Company; 2, Fraserdale Admiral's Helen, Jack Fraser; 3, Lazy Pat Teller, J. M. Pigott; 4, Open Hearth Valor's Genie, A. S. Blanchard; 5, Oak Lawn Queen's Dorothy, Alex Birley, Paris, Ont.

COW, 4 YEARS AND OVER, IN MILK

1, Afton's Golden Marie, Curtiss Candy Company; 2, Barbian Mikeda, A. S. Blanchard; 3, Patsy Jane of Meadow Lane, Curtiss Candy Company; 4, Pinecroft Fairy 2nd, H. V. Howell; 5, Ethelmere Jewel's Anna, C. F. W. Burns.

COW, 3 YEARS AND UNDER 4, IN MILK

1, Curtiss Candy Levity Destiny, Curtiss Candy Company; 2, Cesor Fancy's Katrina, Charles E. Sorensen; 3, Chapman's Chief's Rose, Frank P. Chapman; 4, Hagan Farms Marina 2nd, C. F. W. Burns; 5, Rex's Fairetta, A. S. Blanchard.

COW, 2 YEARS AND UNDER 3, IN MILK

1, Curtiss Candy Levity Mildred, Curtiss

Candy Company; 2, Franchester Free Isis, C. F. W. Burns; 3, Curtiss Candy Levity Honey, Curtiss Candy Company; 4, Normadale Imperator's Ida, Hays Ltd.; 5, Open Hearth Chief's Moonlite, A. S. Blanchard.

JUNIOR AND GRAND CHAMPION BULL

Curtiss Candy Levity Peer, Curtiss Candy Company.

SENIOR CHAMPION AND RESERVE GRAND CHAMPION BULL

Pinecroft Rosalie's Holliston, H. V. Howell.

RESERVE SENIOR CHAMPION BULL

Cowham Farm Tress' King, C. F. Cowham.

RESERVE JUNIOR CHAMPION BULL

Curtiss Candy Levity Sheik, Curtiss Candy Company.

SENIOR AND GRAND CHAMPION FEMALE

Afton's Golden Marie, Curtiss Candy Company.

RESERVE SENIOR AND GRAND CHAMPION FEMALE

St. James Count's Verity, Curtiss Candy Company.

JUNIOR CHAMPION FEMALE

Doneddy Northern Barbara, Jack Fraser.

RESERVE JUNIOR CHAMPION FEMALE

Curtiss Candy Swallow, Curtiss Candy Company.

GRADED HERD

1, Curtiss Candy Company; 2, A. S. Blanchard; 3, C. F. W. Burns.

DAIRY HERD

1, Curtiss Candy Company; 2, A. S. Blanchard; 3, C. F. W. Burns.

PRODUCE OF DAM

1, Curtiss Candy Company on produce of Pansy's Patsy of Meadow Lane; 2, H. V. Howell on produce of Pinecroft Rosalie; 3, Curtiss Candy Company on produce of Calculator's Marigold; 4, Harry W. Stewart on produce of Commander's Rose of Sharon; 5, Jack Fraser on produce of Rosewald Katherine's Martha.

SENIOR GET OF SIRE

1, Curtiss Candy Company on get of Green Meads Levity King; 2, A. S. Blanchard on get of Rosemount Rex; 3, A. S. Blanchard on get of Green Meads Willow Chief.

JUNIOR GET OF SIRE

1, Curtiss Candy Company on get of Green Meads Levity King; 2, Charles E. Sorensen on get of Cesor Mirth King; 3, Jack Fraser on get of Homing Hill Admiral; 4, Frank P. Chapman on get of Winbernie Blend of the Meads; 5, Alex Birley on get of Oriole Brook Philosopher.

JUNIOR HERD

1, Curtiss Candy Company; 2, Charles E. Sorensen; 3, Jack Fraser; 4, Alex Birley; 5, A. S. Blanchard.

SPECIAL AWARDS

W. A. Jenkins Manufacturing Co., Ltd., London, Ontario, Special. 1, Alex Birley; 2, H. V. Howell.

Premier Breeder Special: Curtiss Candy Company.

Jack Fraser Special for Showmanship: J. Spearing, Herdsman for Curtiss Candy Company.

Guernsey Cattle Breeders' Association of Ontario Trophy for the best group of four females owned and bred in Ontario: H. V. Howell.

Burns' Trophy for the boy or girl, 20 years of age and under, displaying the best showmanship and sportsmanship in either the junior or senior class: Alex Birley, Jr.

Murdock Trophy for five animals, any age or sex, get of one sire, not necessarily owned or bred by the exhibitor: Curtiss Candy Company.

King Creek Farm Trophy for the three Guernsey females having the best udder, that have had at least one calf, owned but not necessarily bred by the exhibitor: Curtiss Candy Company.

Avon Valley Greenhouses Ltd. Trophy for the Grand Champion Bull: Curtiss Candy Company.

New Jersey Annual Meeting

"A GRAND success from start to finish" best describes the 29th annual meeting of the New Jersey G. B. A. Well over 350 members of the Guernsey fraternity renewed friendships, exchanged ideas, and listened attentively to a program that was received with unanimous approval. The selection of Far Hills Inn for a meeting site proved to be a popular one.

Robert F. Loree, retiring president, called the meeting to order, and made a few remarks of welcome. He then gave a clear analysis of many problems facing Guernsey breeders and their organizations, both state and national.

Guests were introduced, and deserving of special recognition was Mrs. Francis K. Stevens, an honorary trustee, the only member of the state organization present at this, their 29th annual meeting, who was also present at their organizational meeting.

Harry Pate substituted for "Bill" Hepburn, Sr., and offered some thoughts on successful management of breeding enterprises.

Featured on the afternoon program was the awarding of the herdsman certificates and the breeder's awards to new A. R. bulls. Recipients of herdsman's awards were: Mary Chafey, first girl to receive the award; William Chafey; Paul Sempf; William L. Vinnicum; Maynard Skellenger; Russell A. King; Clarence Snyder; William Schultz; Frank J. Melanson; Alfred Rogers; Horace Lord; Kinzy Reed; Raymond Fiske Benham, Jr.; Raymond F. Benham, Sr.; Austin Scott; Searle Lawson; Nelson Casterlin; J. P. Mould; William W. Pfost; Jack Warnke; Harry De Mott; Webster Crouse; Peter De Groat; James Harry Steward; Marion Benedict; John Esch, Jr.; William Queripel; Earl Schomp; Wilbur Doron, and Joseph Smith.

Breeders of bulls bred in New Jersey that become A. R. receive bull awards. In this group the following breeders were represented: J. F. Talmage, C. Russell O'Brien, Alderney Dairy Company, the late Henry W. Leeds, Collier W. Baird, Fairlawn Farms, Inc., Ruth V. Twombly, the late James E. Russell,

Robert F. Loree, retiring president of the New Jersey G. B. A., and Joseph P. Broadhurst, president.

the late Ephraim T. Gill, Jacob Tanis, D. W. K. Peacock, New Jersey Agricultural Experiment Station, and E. T. Tomlinson.

The "new and old" were featured in a program of movies that completed the afternoon session. E. W. Bunce, of The American Guernsey Cattle Club, remarked on the activities of the Promotion Department of the Club, and then introduced the film, "Man Made Miracles." Following this new film, that was so popularly received, was an "old-timer,"—a film taken in 1928 of a tour of New Jersey Guernseys.

Prior to adjournment of the afternoon session, the officers for the coming year were announced by the trustees: Joseph P. Broadhurst, Westville, president; Atherton W. Hobler, Princeton, and Roy C. Patrick, Salem, vice-presidents, and Lloyd B. Wescott, Clinton, secretary-treasurer. The general session of the state organization had previously reelected Collier W. Baird, Basking Ridge, and Royal Kinsly, Columbus, and elected Samuel J. Evans, Hurffville, to the board of trustees.

Following a bountiful repast, most capably served, and occasionally spiced with songs led by Prof. J. M. Brines, the evening program was opened by R. F. Loree. As usual, the New Jersey Association turned the spotlight on the 4-H Clubbers. Seated in a location of honor were the county winners. From this group the following were presented with special prizes in recognition of their achievements: Jane Elizabeth Adams, Somerset County; George Aaronson, Jr., Burlington County; Joann Cray, Hunterdon County; Jeanne E. Duble, Salem County; Robert V. Armstrong, III, Sussex County, and Wilson J. Merrick, Jr., Mercer County. These six 4-H Club members furnished the competition to the state achievement winner, J. Ellis Croshaw, Jr., of Wrightstown, N. J. Young Croshaw, a Rutgers senior, has regularly been participating in and winning at 4-H shows and judging contests for several years. His herd of 21 animals is on HIR test, and has been classified. At Rutgers, Croshaw has been on the college judging team, a member of the Alpha Yeta and Phi Beta Kappa, editor of the College of Agriculture publication, and was recently awarded the Borden Scholarship.

Karl B. Musser, Secretary of The American Guernsey Cattle Club, addressed the meeting. The Club secretary paid tribute to the recognition of the achievement of the young folk. He pointed to the leadership that has developed in New Jersey, and further noted that such leadership is developed through experience of youth and willingness of youth to face the challenge of the future.

Dr. William H. Martin, Rutgers University, commented on activities of the New Jersey Agricultural Experiment Station, and singled out Dr. J. W. Bartlett as doing an outstanding job in the direction of research in the Dairy Department.

James G. Hayes, Michigan State College Extension Dairyman, brought the meeting to a climax with some interesting ideas on how dairy animals should be formed. With the aid of a model, the congenial gentleman from Michigan proceeded to give the facts that are basic to his beliefs. His ideas were different and his style most welcome.

Eastern Indiana Annual Meeting

RIGGINS', INC., were again the hosts to the annual oyster supper which has become one of the events and one of the traditions of the Eastern Indiana G. B. A. It was held in the Community Room at the Higgins' Dairy, Muncie, Ind., on the evening of November 16, with an attendance of about 100 people. Adam Riggin again supervised the making of the oyster stew, which was every bit up to its usual Standard of Excellence. The fact is, Adam Riggin's oyster supper has become famous, and nobody who is eligible to attend aims to miss it.

The meeting, which followed, had more punch to it than most local annual meetings, which comes out of the fact that this group, which covers a wide area and is a little unwieldy, has been getting things done. One important factor in the success of this organization has been the sound advice and steadying influence of County Agent Myron Cromer, of Delaware County. He was present at the meeting, and again was helpful.

Secretary Kenneth Scott's report, the discussion of the organization, of the dues, of the district show, and the calf sale, indicated a virility that makes for action. Mr. Scott's report indicated among other things, the following five achievements of the past year: 1, Increased membership; 2, the Indiana State Guernsey meeting held in Muncie last January 27, described as one of the largest state meetings ever held; 3, the sponsoring of the 14th annual Eastern Indiana District Guernsey Show on August 4, at the Muncie fair-grounds, with 35 exhibitors showing 103 head of cattle; 4, the sponsoring of the 4-H Guernsey showmanship contest with 26 boys and girls competing, and the awarding of a gold trophy to the winner, and a Guernsey "T" shirt to each 4-H member exhibiting a heifer which had been purchased at a 4-H sale in 1947; 5, the sponsoring of the second annual 4-H sale, conducted at the Muncie fair-grounds on October 16, at

Directors of the Eastern District G. B. A. Sitting: Donald Steed, C. C. Cochard and Clyde Hinshaw, vice-president. Standing: Stanley Carrington, Kenneth W. Scott, secretary-treasurer, Leland Ogle, Vern A. Lewark, president, and Claude Mangas. Walter Langdon and Lee Crawford were not present.

which 27 heifers were sold at an average price of $207.

Adam Riggin, who has been president for the last several years, presided. A nearly new slate of directors was named, representing the 10 counties that make up the district. This group elected Verne A. Lewark, Anderson, president, replacing Adam Riggin; re-elected Clyde Hinshaw, Fountain City, vice-president, and Kenneth Scott, Muncie, secretary and treasurer. The other directors are: Donald Steed, Portland, Jay County; C. C. Cochard, Greenfield, Hancock County; Clyde Hinshaw, Fountain City, Wayne County; Stanley Carrington, Lewisville, Rush County; Kenneth Scott, Muncie, Delaware County; Leland Ogle, Muncie, Henry County; Verne A. Lewark, Anderson, Madison County; Claude Mangas, Union City, Randolph County; Walter Langdon, Hartford City, Blackford County, and Lee Crawford, Milton, Fayette & Union Counties.

R. L. Holden, field representative of The American Guernsey Cattle Club, E. T. Wallace, secretary of the Indiana G. B. A., and Frank DeLaCroix, extension dairyman, Purdue University, were present and spoke briefly.

Mississippi Dairy Shows

At three of the four state dairy shows recently held in Mississippi, Guernseys made a most impressive showing. These shows are supported substantially by state appropriations, and are held at strategic points within the state. All Mississippi shows use the classification system of judging.

The McComb State Dairy Show, which is located in one of the fastest growing dairy areas in Mississippi, was ably judged by J. W. Ridgway of San Antonio, Tex. Both spectators and exhibitors were well pleased with his accurate decisions and appropriate comments.

Judge Ridgway found his junior champion female in the Walker Farms senior yearling entry, Walker Farms Val Rosa. For senior and grand champion female, another Walker Farms entry, Walker Farms Majesty's Fairlie, was called up front. Winning senior and grand champion bull honors was Walker Farms Piper's Son, the aged bull entry of Walker Farms.

Micky Troutman, Fernwood, showed the only Guernsey entry in the junior show. This senior heifer calf was rated "Desirable" for her young owner.

The Newton State Dairy Show was a quality Guernsey show from start to finish. Paul Jackson, Wilmington, Ohio, tied the ribbons in a highly satisfactory manner. His comments throughout the day proved helpful to an attentive ringside.

Winner of the junior purple in female classes was Walker Farms Majesty's Glow, a senior yearling entry of Walker Farms. Walker Farms Majesty's Fairlie was selected as senior champion female over her worthy stablemate, Lockshore Noble's Apollodorus, and later went on to win grand championship.

The junior show had only one entry, but a real one, a two-year-old owned by J. P. Murphy, 4-H Club boy of Newton. Judge Jackson had no hesitancy in putting this close springer, Walker Farm's Val Peg in the "Very Desirable" group.

The Kosciukso State Dairy Show proved to be the strongest show of the entire Mississippi circuit. Guernseys were present from both hill and delta sections of the state.

A fitting tribute was paid L. J. Lane, herdsman for Walker Farms, Stoneville, when competitors without exception clamored for him to serve as judge of this show. He reluctantly consented and, as was expected, turned in a completely satisfactory job right down to the last animals.

Walker Farms Val Rosa was the judge's choice for junior champion female, while Walker Farms Majesty's Fairlie got the nod for the senior and grand championship. Senior and grand champion bull was Walker Farms Piper's Son.

The junior show brought an array of good animals before Judge Lane, as he consistently made placings in a manner pleasing to all present. The junior champion female was the beautiful senior calf, Blanton's Pearl, owned and shown by Hilda Nell Blanton. Riegeldale Ben's Lotty, an aged cow, was chosen as senior and grand champion female for her owner, Ellen Blanton.

Guernseys were few in number at the Mississippi Agricultural and Industrial Exposition, but high in quality. Professor R. H. Lush, University of Tennessee Dairy Department, tied the ribbons with clock-like precision and accuracy. His placings were readily accepted by exhibitors and interested spectators.

For junior champion female the judge liked Walker Farms Val Rosa. Walker Farms Piper's Utilight was declared senior and grand champion female in extra keen competition. She, too, is owned by Walker Farms, and is a daughter of their senior sire, Flying Horse Royal Piper. Billie Duett had junior champion bull in his junior yearling, Pal's Victor Lad, while senior and grand championship was awarded to the Walker Farms aged bull, Walker Farms Piper's Son.

Gerar Guernseys At Auction

The milking herd, bred heifers and six bulls, owned by Louis McL. Merryman & Sons, were sold on November 29, at Mint Meadows Farm, Sparks, Md. The Merryman's had gone to no end to provide the best in food and refreshments, which were enjoyed and appreciated all the more because of the cold, wet day. A good crowd was on hand and the 48 head sold for $26,025, an average of $542.19.

The top animal was a cow, McDonald Farms Inaveve, by Myhaven King out of Foremost Jenaveve, that sold for $1,400 to J. F. Walker, Pine Grove Dairy, Portsmouth, Va. E. W. Coslett, Jr., & H. W. Coslett, Newtown Square, Pa., Cloverland Dairy, Phoenix, Md., and John R. Pillsbury, Farmington, Md., were contenders.

Gerar Belle Foxy, a fine, big dairy cow, bred by Louis McL. Merryman, and a double Gerar Foxy, tied for second high honors with Gerar Charming Jessica for $1,250. "Foxy" went to Frank D. Brown, Mt. Ararat Farms, Port Deposit, Md., with S. C. Price, Coldsprings Farm, Hazelton, Pa., the runner-up. The reverse was true of "Jessica," as Mrs. Price purchased her and Mr. Brown was the contender. Gerar Charming Jessica was senior and grand champion at the Baltimore-Cecil-Harford County Field Day in 1947 and 1948, and second aged cow at the Maryland State Fair, 1947 and 1948.

The top bull was Silver Forest Royal Valor, by Langwater May Royal out of Langwater Charm, that went to Mr. & Mrs. W. C. Tants, Altamont, N. Y., for $1,000. Douglas Small, Monkton, Md., was contending bidder. Six head sold for $1,000 or over, and half of the attle stayed in Maryland.

An unusual menu was provided at the luncheon held before the sale, and included the names of Guernsey farms and owners from where the food was secured: Chincoteague Oysters, Mt. Ephraim Farms, Paul M. Jones; Roast Yorkshire Suckling Pigs, Piney Run Farm, John B. Merryman; Roast Turkeys, Applebrook Farms, Col. Charles P. L. A. O'Connor and Long Green Farm, Robert Deford, Jr.; Virginia Hams, Holliknoll Farm, William M. Camp; Stokley Van Camp Beans, Sunblest Farms, H. F. Krimendahl; Potato Chips and Baby Ruth Candy, Curtiss Candy Company Farms, Otto Schnering; Mince, Apple and Pumpkin Pie; Maytag Blue Cheese; American Cheese, Hoard's Dairyman, W. D. Hoard; Apple Cider, Family Hill Farm, W. W. Baker; Ice Cream, Coldsprings Farm, S. C. Price; Tasty Cakes, Witchwood Farms, Phillip Baur; Pickles, Langvalley Farms, C. G. Lang; Maryland Beaten Biscuits, Locust Hill Farm, J. R. E. Turpin.

Louis Merryman announced a change in their farm and sales operations to the effect that: "Next fall we propose to milk 60 cows three times per day and ship one ton of milk to Cloverland Dairy every day from Mint Meadows. We have a daughter of practically everything that sold in the sale. Heifer calves, when five days old, go to Johnny's at Piney Run Farm to be raised, while bull calves will be kept and sold from Mint Meadows. We are keeping four herd sires: Coronation Melba's Zeneith, by Coronation Melba's Majestic out of Coronation Zoa, 13972 lbs. of milk and 694 lbs. of fat, Jr2—365, by Fra-Mar Coronation Noble, A. R.; Beatrice's Wistar, by Green Meads Wistar, A. R., out of Coronation Beatrice, 13645 lbs. of milk and 589 lbs. of fat, DD, she out of Fra-Mar Betty, 18787 lbs. of milk and 900 lbs. of fat, A (this bull brings in the great Green Meadow Melba and Green Meadow Wistaria inheritance); Rosewald Max Speculator, a son of Rosewald Max, by Mussolini out of Maxim's Francine, A. R.; Hunterdale Golden Maxie, by Hunterdale Golden Maxim (Quail Roost Rose Maxim—Afton's Golden Marie, 10938 lbs. of milk and 596 lbs. of fat, Jr4—305C), out of Beauty's Princess Kathryn.

"At the Normadale Guernsey Dispersal, London, Ont., on November 20, we purchased 15 daughters of McDonald Farms Imperator. 'Imperator' sold for $6,000, the highest price ever paid for a Guernsey at auction in Canada.

"Joshua Frederic Cockey III. has been appointed treasurer of the company. The boys will run the business and I will consult, farm and travel."

Henry Thomas of McDonald Farms was on hand to display each animal expertly in the ring. In the box, with Delbert Kingston reading pedigrees, was E. M. Granger, Jr. Louis Merryman, Jr., and Johnnie worked the ring. Josie Merryman and Helen Billingsley clerked the sale, and Laddie Dance passed the slips.

Following is the sales list:

Frank D. Brown, Port Deposit, Md.	
Gerar Belle Foxy	$1,250
L. M. Buck, Baldwin, Md.	
Willowmere St. Brenda	450
John Bussey, Columbus, Ga.	
Amerada Zingarior	425
Clearview's Hubert's Mary	450
G. M. Cairns, Agent, Maryland State College, Princess Anne, Md.	
Chasmary's Hope	350
Willowmere Corita	360
Willowmere Fair Susan	525
Cleghorn Maxim's Emma	325
Oakland Manor Gaiety	475
Henry H. Carter, Rockville, Md.	
Churn Creek's Valor's Judy	360
Cloverland Farms Dairy, Inc., Phoenix, Md.	
Willowmere Fair Marigold	300
Strathbran Buttercup	535
E. W. Coslett, Jr. & H. W. Coslett, Newtown Square, Pa.	
Advocate's Hilda Brenda	800
M. D. & E. T. Cullen, Port Deposit, Md.	
Willowmere Maxim Pauline	325
Raymond M. Davis, Mount Joy, Pa.	
Gerar Irish Duchess	260
Churn Creek's Honor's Desire	305
George W. Debaugh, White Hall, Md.	
Gerar Boniface (Bull)	100
J. W. Edelen, Glenarm, Md.	
Willowmere Hilarity & Bull Calf	700
Claude Elmore, Sparks, Md.	
Dolly Mina of Edgewood	310
William N. Foard, White Hall, Md.	
Gerar Lad Footprint (Bull)	310
John H. Guntrum, Glenarm, Md.	
Grandvu Royal Luella	225
C. Stanley Hess, Lancaster. Pa.	
Selina of Crest View	250
P. H. James, Greenville, S. C.	
Willowmere St. Bess	400
Reliance's Evangeline	525
Peg's Maxim's Red Fay	525
Channel Point Anita	525
Harry E. Karr, Trustee Estate Henrietta W. Pue, Baltimore, Md.	
Rosewald Foxy's Vagabond (Bull)	275
Donnell Marshall, Pottstown, Pa.	
Coronation Majestic Clara	1,050
Windale Leader's Faithful	1,000
C. Kenneth McCleary, Stewartstown, Pa.	
Willowmere Statuesque	360
Allan Mims, Rocky Mount, N. C.	
Langhurst Valor's Sonsie	500
Roy Patrick, Salem, N. J.	
Churn Creek's Valor's Bonnie	725
Zimalcrest Design's Susie	775
Mrs. S. C. Price, Hazelton, Pa.	
Gerar Charming Jessica	1,250
Douglas R. Small, Monkton, Md.	
Langvalley Nanita Avalon	525
Southeastern Pennsylvania Artificial Breeding Coop., Landisville, Pa.	
Coldspring's Romulus Advocate (Bull)	550
Burton Y. Stomon, Columbia, Pa.	
Willowmere St. Marion	235
Mr. & Mrs. W. C. Tants, Altamont, N. Y.	
Silver Forest Royal Valor (Bull)	1,000
E. J. Turner, Ellicott City, Md.	
Gerar Carefull	350
Fletcher L. & Kathryn R. Vinson, Glenarm, Md.	
Bayville Maxim Implement (Bull)	750
Sonnylaine Supreme Vivacious	560
J. F. Walker, Portsmouth, Va.	
Willowmere St. Prim	700
Willowmere Indian Princess	435
Willowmere Maxim Eileen	610
McDonald Farms Inaveve	1,400
Norene Tinker	550
Burch's Butterfat Edna	510
Clearview June	550

17th Special Guernsey Sale

SIXTY-ONE head, including three grades, made up the cattle offered at the 17th Special Guernsey Sale held at the Pennsylvania Association's Sale Pavilion in Lancaster on November 12. In this group, 34 pure breds and three grades were consigned by Wm. A. Frew, Quarryville, who recently sold his farm and closed out his farm operations. In addition to Mr. Frew's cattle, 10 other breeders had consignments in the sale.

The 58 pure breds totaled $16,590, an average of $286.03. High buyer at the sale was Jacob Kennedy of Ro-

mansville, who bought five head for a total of $1,495. Next, was Ernest E. Johnson of Boyertown, who bought five head for $1,120.

A. M. Kennel's consignment was top animal in the sale, Spring Knoll Naughty Princess, a vaccinated cow, fresh a month, that sold for $600 and was purchased by David Stoltzfus, Elverson. Second high cow was Bethany Saphire, consigned by Mr. Frew, she a daughter of Franchester Shah and out of Bethany Wistar's Delight, due in December, and purchased by Ellis D. Anders, Lansdale, for $510.

The sale was managed by the Pennsylvania G. B. A., William H. Juzi, field secretary, reading pedigrees and Dupes and Hess, Elizabethtown, auctioneers.

Following is the sales list:

William J. Altmanshofer, Huntington, Pa.
- Laurel Locks Ilk $490
- Thelma Mary of Georgella Farm ... 445

Ellis D. Anders, Lansdale, Pa.
- Bethany Saphire 510

James Blouch, Jonestown, Pa.
- Blakeford Eilene 240
- Frewvale August's Bettina 110
- Pleasant Farmhill Fancy 125
- Pleasant Pauline 210
- Meadow View's Jester's Spot 300

W. B. & V. R. Campbell, Millerstown, Pa.
- Frewvale Bolora 230
- Mordele's King's Trixie 325

John M. Gingrich, Lancaster, Pa.
- Frew vale Heroine 275
- Pleasant Ladysmith's Clara 300
- C. F.'s Jingle Belle 175

C. Stanley Hess, Lancaster, Pa.
- Tony Eden Prudence 110

Lewis C. Hobson, Hockessin, Del.
- Lone Pine Launfal's Betty 345
- Brookmead's Huntress 310

Willis B. Huber, Lititz, Pa.
- Heifer Calf 60
- Frewvale Alert's Primula 115

Ernest E. Johnson, Boyertown, Pa.
- Steadfast's Primula 130
- Pleasant Beta's Euseba 125
- Pleasant Ladysmith's Neater 450
- Proud Comely of Frewvale 300
- Orestis' Star Bud 115

Jacob M. Kennedy, Romansville, Pa.
- Frewvale Illustrator's Eleanor 155
- Pleasant Neater Ophelia 290
- Heifer Calf 100
- Clovelly King's D. B. Beth 500
- Clarea Merry of Lindendell 450

Howard T. Kirk, Peach Bottom, Pa.
- Frewvale Archer Heroine 110
- Frewvale Alert's Elsie 105
- Heifer Calf 80
- Meetinghouse Lane Sensation 400
- C. F.'s Twinkle 220

Wilson Kratz, Norwood, Pa.
- Walnut Grove Nellie 260

Wilson Kratz, Jr., Norwood, Pa.
- Lindy's Janice of Bolton 500

Harry S. Leaman, Lancaster, Pa.
- Spar Hill Sunflower 2d 250

Paul H. Lengel, Pine Grove, Pa.
- Grayce Farms G. Noble (Bull) 275

D. T. McCullough, Newville, Pa.
- Frewvale's Mildred 150
- C. F.'s Daisy Belle 230
- Leeside Princess Valencia 450

Mahlon W. Martin, New Holland, Pa.
- Quarry Valley's Porphyry 360

Norman Maule, Cochranville, Pa.
- Frewvale Molly 120

H. A. May, Dover, Pa.
- Grandview Stardust 450

H. K. Moler, Shepherdstown, W. Va.
- C. F.'s Lady Remus 225

H. D. Mummey & Son, Sunbury, Pa.
- Margo Dream of Maple Shade 355

Henry L. Nice, Telford, Pa.
- Frewvale Elsie 380

Michael Rathgeb, Greensburg, Pa.
- C. F.'s Royal Welcome (Bull) 400

Erwin C. Rhoads & Son, Quarryville, Pa.
- Steadfast's Millie of Frewvale 150
- Brookmead's Miss Etta 185

Charles D. Schrieber, Quarryville, Pa.
- Lydia's Grace 385

John A. Smith, Dickinson, Pa.
- Locust Lawn Jupiter's Mary 300
- Quarry Valley's Beryl 340
- Royal's Fancy Becky 330

David Stoltzfus, Elverson, Pa.
- Spring Knoll Naughty Princess 600

H. Taylor Thompson & Son, Cochranville, Pa.
- Sleepy Hollow White Heart 450

Joseph D. Titus, West Point, Pa.
- Plato's Betsy of Frewvale 390

W. W. Ward, Altoona, Pa.
- Alert's Patricia 500

Graham Wood, Jr., Wawa, Pa.
- Village Crest's Peachey 350

4th Dairyland Sale

THE 4th Dairyland Sale was held on November 20, in the Sale Pavilion, Waukesha, Wis. Fifty-nine head sold for a total of $17,435, an average of $295.51.

The top cow was consigned by Clarence Sheridan, Luxerin Farms, Fond du Lac, Wis. She was Luxerin Gay Phlox, a fresh dairy cow and a real milker. "Phlox" is a daughter of Gayhead's In-born and was sold to Glen Crowley, Durand, Ill., for $545, with Edwin A. Gallun, Hartland, Wis., the runner-up.

The top bull was R-Lane's Merrymaker, of service age. He was by Green Meads Proud Gallant, A. R., and out of American Beauty of Lakewood, 7793—404—4B, Wisconsin State Leader. "Merrymaker" went to Albert & Orrin Mode, Fort Atkinson, Wis., for $490.

With a top of $545 and a sale average of nearly $300, it is apparent that the quality of the consignments was pretty uniform throughout.

The sale was managed by the Phillips Sales and Pedigree Service, Waukesha, with E. C. Phillips reading the pedigrees. Robert Seitz was the auctioneer and Rodney Phillips passed the slips, while the sale was clerked by Mrs. Otto Kline, Mrs. Rodney Phillips and Mrs. Gerald Jenkins.

Following is the sales list:

W. D. Baird, Waukesha, Wis.
- Maryls of Silver Valley $320

Charles G. Balleweg, Sauk City, Wis.
- Lurban Snowdrop 300

Alf Brickson, Fort Atkinson, Wis.
- Shady Lawn Gerard's Jean 230

Harry S. Christiansen, Kansasville, Wis.
- Harvester's Landa 315
- Maude's Celia 305

William Christenson, Mukwonago, Wis.
- Wey Acres Levity Conrad (Bull) ... 310

Louis Clausing, Thiensville, Wis.
- Lookout Valley Modern Biretta 275

Ray Clausing, Thiensville, Wis.
- Luxerin Mohammed's Rene 330

Glen Crowley, Durand, Ill.
- Luxerin Gay Ardis 490
- Luxerin Gay Phlox 545

Louis C. Erdman, Jefferson, Wis.
- Aptakisic Caesar's Lulu Belle 300

Edwin A. Gallun, Hartland, Wis.
- Willow Brook Valmead's Mynette. 340
- Homestead Celia Jule 335
- Homestead Flossie's Flora & Heifer Calf 400
- Corn Blossom Butterfat 370
- R-Lane's Proud Daphne 450
- R-Lane's Sabina 460
- Wey Acres Levity Connie 400

William E. Gedakovitz, Waukesha, Wis.
- Fawndaway Levity Fashion 255

Georgeson Brothers, Madison, Wis.
- Lookout Valley Superb Peter (Bull) 210
- Aptakisic Caesar's Irene 175

E. W. Groeler, Fort Atkinson, Wis.
- Sunny Dale Farm Hope 465

George Harrison, Fond du Lac, Wis.
- Heifer Calf 50

R. W. Kent, Siluria, Ala.
- Babe of Twin Springs 325
- Lookout Valley Superb Donna 300
- Marcella of Pine Grove 300
- Corn Blossom Hopeful 260
- Shoreland Polly May 410
- Finchley Manor Karen 325

Martin Kiekhaefer, Greenleaf, Wis.
- Lookout Valley Superb Maudell ... 260
- Heifer Calf 55

John Kitt, Gray, Iowa
Peggy of Garrett Acres 225
Tarbell Champion Ursina 275
R-Lane's Gold Leaf 255
Alert King's Evelyn 175
Arnold Kitzerow, Greenleaf, Wis.
Quarry Hill Flossie 185
Levity Bomber's Frances 170
Walter Klessing, Cleveland, Wis.
Fox's Miranda of Waukesha 230
Priscilla of Manitowoc 260
Leroy Kuhtz, Waukesha, Wis.
Martha of Manitou 405
Elmer G. & Will Kunz, Fort Atkinson, Wis.
Burton Lane Idol's Owen (Bull) ... 185
Frank H. Meineske, Sussex, Wis.
Primrose Fanny of Wautoma 190
Albert & Orrin Mode, Fort Atkinson, Wis.
R-Lane's Merrymaker (Bull) 490
Nashotah House Mission, Nashotah, Wis.
Heifer Calf 300
J. R. Pattee, Waupum, Wis.
Bull Calf 210
G. A. Reed, Lake Beulah, Wis.
Corner Hill Czar's Brownie 315
Oakwold Margaret Lillie 315
Majestic's Lydia 260
Roy T. Schoeni, Hubertus, Wis.
Lookout Valley Royal Bluebell 350
Wesley G. Tans, Mukwonago, Wis.
Finchley Manor Caress 160
Etta's Lassie of Quarry Hill 170
Aptakisic Maestro's Nellie 165
Albert M. Theine, Oconomowoc, Wis.
Fox's Faithful of Waukesha 300
William Vilter, Hartland, Wis.
Oakwold Olive Amanda 260
Homer & Chester Williams, Waukesha, Wis.
Rosewald Legacy's Levity 480
Willow Brook Valmead's Glory 330
Harvey A. Wunsch, Shebogan, Wis.
Grandvu Royal Edith 200
Eljen Bo-Bell 260
Eljen Patracia 450

23rd Glenburnie Sale

THE 23rd Glenburnie Sale was held at Glenburnie Farm, Trenton, N. J., on December 10. In this sale, 51 head went under the hammer for $20,310, an average of $398.24. In the analysis we note that 31 cows averaged $460.65; 15 bred heifers averaged $310.67, and four bulls averaged $292.50. Two head sold for over $800 and nine for $500 or over.

Fairlawn L. Fairy, 9700 lbs. of milk 536 lbs. of fat, 5 yrs. 365 (pending), a daughter of Coronation Leader, topped the sale at $1,225. She was purchased by Philip J. Baur, Springhouse, Pa., and the contender was Fairlawn Farms, Inc., Port Chester, N. Y. "Fairy," a beautiful individual that showed great capacity, dairy character and a fine udder, was consigned by W. P., P. L. & Angie Brundige, Columbus, Ohio. Her sire sold to Windale for $15,000, being by Fra-Mar Farm King and out of Coronation Levity, that also sold for $15,000. Fairy's dam is Lesbia's May of Salem, 10969—536—AA, a daughter of Foremost's Pride of Oakdale.

Glen Farm, Newport, R. I., consigned the second top, Waltz Queen of The Glen, 13664—676—Sr4—365, a daughter of McDonald Farms Educator that was the sire of Educator's Fun of The Glen that topped the 1948 Langwater Invitational at $5,200, and after being purchased by C. E. Cotting, Berlin, Mass., classified Excellent. Thomas B. Lawler, Binghamton, N. Y., and R. H. de Raismes, Jutland, N. J., were contenders, with Mr. de Raismes placing the top bid of $810.

Thomas Lawler was the heavy buyer purchasing four head for $2,460, an average of $615. R. A. Loeb, Clinton, N. J., was second top buyer securing five head for $1,460, an average of $292.

The sale was managed by the Pate Sales Company, Trenton, N. J., with Walter Dupes taking bids and Harry Pate reading pedigrees. Irvin Hess and Kenyon Brown worked the ring. Frances E. Noller clerked the sale.

Following is the sales list:

Joseph T. Adams, Medford, N. J.
Valleyrun Pharaoh's Janet $410
Philip J. Baur, Springhouse, Pa.
Fairlawn L. Fairy 1,225
H. Albert Bowen, Perkasie, Pa.
Northwood's Katie 475
C. C. Brightbill, Harrisburg, Pa.
Victory's Celia 260
Paul S. Bryan, Perkasie, Pa.
Basquaerie Levity Drummer (Bull). 190
Albert R. Bryant, Warwick, Md.
Valleyrun Pharaoh's Josie 485
W. L. & D. Case, Doylestown, Pa.
Liseter Mandy 280
Crepe's Patricia 330
C. E. Cassel & Son, Hummelston, Pa.
Liseter Golden Rose 410
Paula S. Clift, Doylestown, Pa.
Hunt Hill Rosalind 310
Leon David, Eccleston, Md.
Mapleton Augusta's Queen 200
William Davidson & Sons, Annandale, N. J.
Starndale Jenny 410
R. H. de Raismes, Jutland, N. J.
Waltz Queen of The Glen 810
Valleybrook F. Nita 470
Eldorado Farm, Newtown, Pa.
Hunt Hill Royal Tessie 350
Galenkamp Brothers, Wyckoff, N. J.
Brookmead's Miss Prim 245
Spring Run Phoebe 350
J. P. Heisey, Millersville, Pa.
Long Oaks' Hessie 235
Bright Lad's Starbright 390
Frank F. Heller, Easton, Pa.
Woodacres Royal Urita 585
A. M. Kennel, Honey Brook, Pa.
Jasper's Lillian 290
Cyrus H. & Sallie M. Landes, Vernfield, Pa.
Spring Run Bellona 400
Thomas B. & Helen C. Lawler, Binghamton, N. Y.
Woodacres Supreme R. Martha 660
Valleyrun Pharaoh's Rosette 440
Bryncoed's Arabella 660
Rockingham Peony 700
Joseph B. Leer, Erwinna, Pa.
Valleyrun Africander's Mirth 425
Little Baltimore Louise 380
Laurel Locks Ippie 290
R. A. Loeb, Clinton, N. J.
Larkspur of The Glen 300
Genial's Lilly Alice 280
Hickory Hill Astor 250
Spring Run Flora 390
Victory's Mary Louise 240
Harold J. Lovell, Plainsboro, N. J.
O. H. Augusta 340
Liseter Steadfast Clover 430
Vernon T. Mercer, West Chester, Pa.
Brian Boru Peerless (Bull) 370
Henry L. Nice, Telford, Pa.
Hominy Hill Ensign (Bull) 310
H. M. Pate, Trenton, N. J.
Innisfree Shirwick's Ruby 260
Alexander F. Phillips, West Chester, Pa.
Midnight's Quickstep of The Glen. 330
Polka of The Glen 280
Louis M. Plansoen, Easton, Md.
C. F.'s Shady Lady 540
Mark Schertel, Barto, Pa.
Wiffy Piffy of The Glen 350
Madrey Farm's Princess Topsy 380
Reeve Schley, Jr., Whitehouse, N. J.
Walnut Grove Corona 500
R. E. Stefferson, Freehold, N. J.
Patrician's Constance 300
Mae Talbot, Lambertville, N. J.
Gardenville Golden Iona 500
Blair's Rest Supreme Vander 240
Franklin L. Tallman, Columbus, N. J.
Cambpell's Judy 385
Henry I. Winner, Mount Holly, N. J.
Arbobess P. Elvira 370
Paul B. Wooding, Columbus, N. J.
Miniborya Peter Pan (Bull) 300

Beaty's Fall Sale

EVERETT R. Beaty's Fourth Annual Fall Sale was held at his sale pavilion, south of Huntington, Ind., on November 3. Forty-one head brought $13,840, an average of $337.56.

The sale started off with a bang and then slowed up, with the second and third animals sold topping the sale. They brought $700 apiece, and both went to Thad M. Byers, Columbus, Ohio. Miamadale Warrior's Magdalene was a three-year-old cow, fresh on October 26, by Meadow Lodge King's Warrior and out of Miamadale R. C. A. May, a 409 lb. GHI daughter of Ridglydale's Czar Alert. She was consigned by Roy E. Parmerlee of Huntington. Wrendale Lillian was a five-year-old cow with 323 lbs. fat, class GGG, and 436 lbs. fat, Jr3—365C, and is on retest. She was consigned by Otto Gehres, Wren, Ohio, and was sired by Pine Manor Trojan and out of Wrendale Lilly, a daughter of Villa-Way Pharos with four records, three of them above 406 lbs. fat, and with two A. R. daughters.

Everett Beaty read the pedigrees, Roy Johnson, Decatur, cried the sale, and Garl Rudicel, Huntington, and Emerson Mithoefer, Indianapolis, worked the ring.

Following is the sales list:

Richard Beard, Danville, Ill.
Ken Ver Wonder's Janis $400
Clover Meads Trilby 305
Thomas J. Bohlander, Elwood, Ind.
Golden Grange M. Master (Bull) .. 425
Chester E. Brauneller, Peru, Ind.
Pettey's Beautiful 450
Thad M. Byers, Columbus, Ohio
Wrendale Lillian 700
Jeannette of Golden Dale 425
Miamadale Warrior's Magdalene ... 700
Ephraim Cecil, Huntington, Ind.
Golden Grange Watchful Anna 300
George L. Coble & Sons, Van Buren, Ind.
May Rose of Francene 300
Roy DeWitt, Huntington, Ind.
Plum of Ballard Farm 275
George W. Frazier, Columbia City, Ind.
Byers' Spottie from Buttergirl 300
Kneip Spring Peerless Peggy 375
Covington Hills Rosette 360
Harold Houser & Son, Mooreland, Ind.
South Wind Morning Glory 300
Shierwood Rosemerry 425
Guy B. Huber, Warren, Ind.
Fenwood Actor's Flo Belle 340
Hedge Croft's Inez 370
Valley Set's Jenny 245
William M. Jones, Fairmount, Ind.
Golden Realm's J. Caroline 205
C. Blossom of Golden Realm 230
Golden Realm's J. Pansy 200
Golden Realm's C. Martha 190
Henry Leffler, Marion, Ind.
Clover Meads Snow Maid 270
Ramie's Christmas Carol 360
Mr. & Mrs. Verne A. Lewark, Anderson, Ind.
Ken Ver Princess Girl 350
Ringgold Hilda 600
Dale Middlesworth, Converse, Ind.
Goldia of D. C. Manor 300
Basil A. Miller, Pierceton, Ind.
Grain Meadow Irvin's Mary 305
Donald E. Myer, Peru, Ind.
Eikco Faithful 330
James & Lillian O'Keefe, Huntington, Ind.
Ver-Lo-Lew B. Violet 400
Heifer Calf 125
Mr. & Mrs. Gilbert Peart, Anderson, Ind.
Ver-Lo-Lew B. Alice 355
Sunny Meadows Prunella Sue 325
Melvin Retherford, Summitville, Ind.
Reinhard's Flosy Primrose 300
Hedge Croft's Buttercup 225
Hedge-Croft's Champion (Bull) ... 200
Arthur P. Rhamy, Wabash, Ind.
Golden Dale's Margie 400
G. H. Stinson & Carl A. Helms, Pendleton, Ind.
Sunny Meadows Queena 400
William C. Sudman, St. Marys, Ohio
Cornalfa's Rose B. B. 325
John R. Swort, New Paris, Ind.
South Wind Melody Master (Bull). 250
James R. Wasmuth, Huntington, Ind.
Parmerlee Place Sunflower 200

Southwest Missouri Consignment Sale

OVER 300 people attended the Southwest Missouri Consignment Sale on October 25, held at Springfield. The fine weather stimulated the buyers very much. There were 30 head consigned by 15 breeders and purchased by 21 different buyers. Twenty-four head stayed in Missouri, two went to Kentucky and Arkansas, and one to Texas and Illinois. The 30 head sold for a total of $11,125, an average of $370.83. The two bulls averaged $567.80, and the 28 females averaged $356.79. There were seven cows, 13 bred heifers and eight open heifers that averaged $444.39, $342.61 and $303.12, respectively.

The high animal was a fine three-year-old, St. Albans Archer's Fluff, due in January, consigned by St. Albans Farms, Inc., and purchased by George R. Nixon, Springfield, for $700. The top bred heifer, Cavalier's Golden's Gloria, brought $635, and was consigned by Otis R. White, Springfield. "Gloria" was purchased by Roy Finkbinner of Springfield. The top open heifer was Pevely Actor's Pretty Spot, going to George F. Dickensheet of Springfield for $400. She was consigned by Pevely Dairy Company, Crescent. Top bull was St. Albans Archer's Grand Lad, consigned by St. Albans Farms, Inc., St. Albans, and purchased by George Schmitt & Son of Springfield, for $600.

Heaviest buyer was William K.

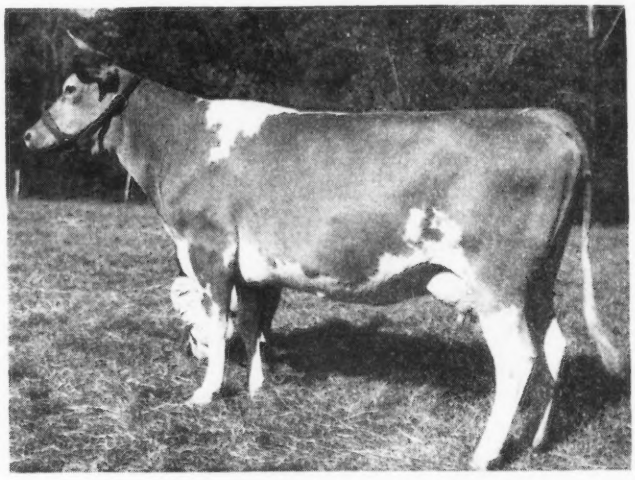

St. Albans Archer's Fluff, high animal in the Southwest Missouri Consignment Sale, consigned by St. Albans Farms, Inc., and purchased by George R. Nixon, Springfield, for $700.

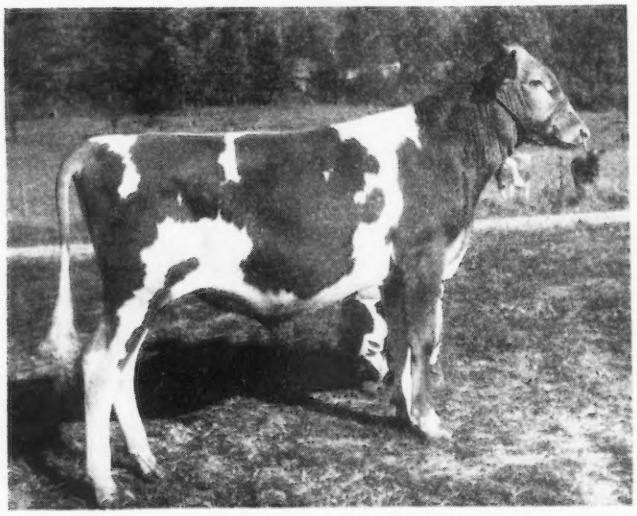

St. Albans Archer's Grand Lad, top bull at the Southwest Missouri Consignment Sale, consigned by St. Albans Farms, Inc., and purchased by George Schmitt & Son, Springfield, for $600.

Davis, Monett, who secured three head for a total of $1,200.

The sale committee included M. E. Wallis, Springfield, Ray Pursley, Springfield, E. J. Parminter, Lockwood, and Leroy Blunt, secretary-treasurer, Strafford. The sale was well managed, which speaks highly for the committee's hard work.

Auctioneer was Tony Thornton, Springfield, with E. J. Parminter, Lockwood, and Warren Stokes, Springfield, as ringmen. Leroy Blunt and George Nixon clerked the sale.

Following is the sales list:

Leroy Blunt, Strafford, Mo.
Pevely Actor's Jessicia $325
R. A. Cash, Mayfield, Ky.
Cindy of Sumac Farm 215
Sunnymede Improver's Prudence ... 400
William K. Davis, Monett, Mo.
Tulip of Mountain Meadow 325
River View Keeper's Kathy 400
Wallis's Suzanne Rambler 475
George F. Dickensheet, Springfield, Mo.
Pevely Actor's Pretty Spot 400
Roy Finkbinner, Springfield, Mo.
Cavalier's Golden's Gloria 635
W. D. Frezor, Farmington, Mo.
Swadley's Beauty Queen 385
Harry Gabrial
Heifer 300
H. W. Haas, Rolla, Mo.
Queen of Mineral Point 375
John V. Hembree, Willow Springs, Mo.
River View Reba 250
Daisy Dell Chime 300
Daisy Dell Water Lily 265
Mr. & Mrs. Floyd Holmes, Rogersville, Mo.
St. Albans Archer's Florence 320
Byron E. Kotter, Ray, Ill.
Potts Foremost Flute 465
James L. Kyle, Marionville, Mo.
Cooper's Indelible (Bull) 535
J. T. Mozier, Troy, Mo.
Swadley's Irene 250
Wallis's Sharon Squire 305
George R. Nixon, Springfield, Mo.
Letterman's Rambler Reba 325
St. Albans Archer's Fluff 700
Ray W. Pursley, Springfield, Mo.
Cooper's Inbes 350
Chester Rader, Spickard, Mo.
Swadley's Bonnie Lee 305
L. L. Reber, Crockett, Texas
Hightower Butterfat Blossom 235
George Schmitt & Son, Springfield, Mo.
St. Albans Archer's Grand Lad (Bull) 600
Walter & Sylvia Schmitt, Springfield, Mo.
Nixon's Piper's Dolly 300
Charles E. Smith, Brighton, Mo.
Hightower Butterfat Dolly 245
Nixon's Rosalind Pilot 235
H. H. Thomas, Lafe, Ark.
Potts' Anita 555
River View Keeper's Ketta 350

Eastern N. Y. Guernsey Sale

THE second Eastern New York Guernsey Consignment Sale was held at Emmadine Farm, Hopewell Junction N. Y., on October 18. The first snow of the season fell the night before the sale, which made the weather rather raw and uncomfortable. Forty-five head sold for a total of $15,075, an average of $335.00.

Top selling animal was Famous Camilla, consigned by Mark W. Stevens, Albany, and purchased by Fred and Irma Durrenberger, Rensselaer, for $625. Next highest price of $500 was paid by Nathan Yakimoff, Katonah, for King's Margie of Norman's Kill, and by Mr. & Mrs. William H. Tants, Altamont, for Davis Maple Farm's Wings. Top selling bull of the two sold in the sale was Fairlawn K. Major, consigned by Fairlawn Farms, Inc., Port Chester, N. Y., and purchased by George D. Pratt, Jr., New Milford, Conn., for $350. Heaviest buyer was Reuben Arney, Elizabethton, Tenn., who took eight head on mail bids for $2,860.

The sale was managed by Dunn & Harwood, Schoharie, N. Y., and Cordaville, Mass., with E. M. Granger, Jr., Thompsonville, Conn., as the auctioneer.

Following is the sales list:

Reuben Arney, Elizabethton, Tenn.
Idylawyle Custer's Pride $360
Vassar's Urban 400
Broadlawn H's Faxcess 410
Maybrook's Dell Carol 340
Arrow Farm Daffodil 340
Arrow Farm Minna 300
Elwood Homestead Betty 350
Achievement's Queenie 360
William L. Brown, Orange, Conn.
Forge Hill Marq Bofax 200
A. H. Chambers, Kingston, N. Y.
Idylawyle Africander's Izora 300
Idylawyle Regal's Harriet 150
Henry G. Davis, Lewbeach, N. Y.
Rosewald Rosalie's Heroine 360
Fred & Irma Durrenberger, Rennselaer, N. Y.
Famous Camilla 625
Louis W. Fish, Jr., Salt Point, N. Y.
Vassar's Unity 200
Ben Tulloch Marguerite 210
Norman's Kill Levity Victor (Bull). 200
Hidden Valley Louise 220
John M. Frost, Yorktown Heights, N. Y.
Med O Dale Dew Star 400
John Hagan, Poughkeepsie, N. Y.
Maple Lane Steadfast's Lillie 275
Maple Lane Steadfast's Pride 235
Warren G. Hoffman, Hillsdale, N. Y.
Maryetta of Norman's Kill 360
Richard H. Merritt, Farmington, Conn.
Frolic's Victory of Callendar 275
Arrow Farm Rosebud 240
Melody Cherub's Annabelle 200
Charles J. Moore, Troy, N. Y.
Meadow Brook Sylvia Jean 460
Carrlands Lad's Gay 410
George D. Pratt, Jr., New Milford, Conn.
Fairlawn K. Major (Bull) 350
Elliott Roosevelt, Hyde Park, N. Y.
Indian Master's R-baa Rose 260
Paulette of Meadow Brook 300
Rockmere's Hope 250
Cleveland Stannard, Durham, Conn.
Freeman's Highbank Carlotta 440
Hansenarea Thelda 390
Achievement's Glamor 350
Mr. & Mrs. W. H. Tants, Altamont, N. Y.
Erin's Hindsdale Jenny 350
Pansy's Frolic of Callendar 250
Indian Master's C-bd Daisy 400
Arrow Farm Que 450
Davis Maple Farm's Wings 500
Perfection's Laddie's Dairy Maid ... 375
Sylvan E. Weil, Katonah, N. Y.
May Brook's Della 460
Hidden Valley Joyce 450
Earl S. Williams, North Chatham, N. Y.
Batten Kill Victory 340
Old Homestead A. Nanette 290
Nathan Yakimoff, Katonah, N. Y.
King's Margie of Norman's Kill ... 500
Hidden Valley Nanquette 190

2nd Orangeburg Club Sale

JUST preceding Salley's Sixth Orangeburg Guernsey Sale, at Orangeburg, S. C., on December 6, the Second Guernsey Calf Club Heifer Sale was held. This sale was sponsored by the Dairy Extension Service of South Carolina, J. C. McComb, county agent, Orangeburg, and officials of the Orangeburg County Calf Club. George B. Salley was the sales manager, and the auctioneers were Arthur Brantley, Billy Salley and Swinton Gramling. Boys and girls who were approved members of a 4-H or FFA Calf Club were eligible to buy.

Ten female calves were offered for sale and brought a total of $1,970, an average of $197.00, and as many enthusiastic and ambitious girls and boys made one purchase each. Two of the animals brought $250 each, Duke's Dale Maxim Mitty, sired by Fairlee Acres Royal Maxim and out of Rivelon Royal Mitty 3d, and Brays Island Royal Donette, sired by Woodacres Royal Corinthian and out of Cesor's Ellton's Donnabelle. They were purchased by Murray Bates, Neeses, and A. L. Felder, Jr., Bowman.

Following is the sales list:

Sandra K. Allen, Orangeburg, S. C.
Sewaga Improvement Ditto $180
Murray Bates, Neeses, S. C.
Dukes Dale Maxim Mitty 250
A. L. Felder, Jr., Bowman, S. C.
Brays Island Royal Donette 250
Haskell Garreck, Cope, S. C.
Cedarlawn Acres Princess 165
Woodrow Gray, Jr., and Richard Gray, Cardova, S. C.
Dardenella's Ringer Hilda 170
Gayle Jackson, Bowman, S. C.
Edisto Farm's Regina 180
Emily Myers, Reevesville, S. C.
Embeford Maxim Princess 160
George Robert Shuler, Bowman, S. C.
Gippy Gunnard Amy 210
Grover Shuler, Bowman, S. C.
Carolina Royal Rose 205
Gladys Cornelia Whisenhunt, Cope, S. C.
Gippy Monarch Marilyn 200

Enjoy the South Hospitality Tour MAY 9 to 15

72nd ANNUAL MEETING ASHEVILLE, N.C. MAY 11

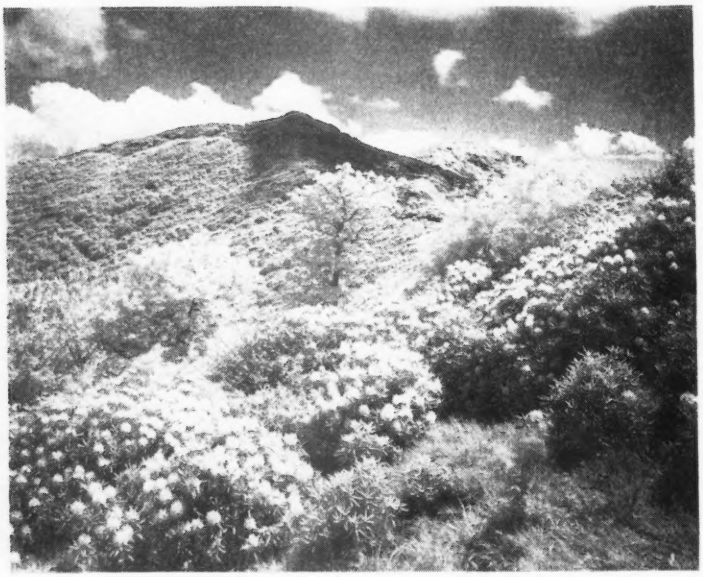

ASHEVILLE "*In the Land of the Sky*"

THESE are glorious times when Guernsey breeders gather. Hospitality and good fellowship know no limits. This is the opportunity to see good cattle, attend sales, discuss common problems and relax. A vacation for both members of the family, and also an opportunity.

This year the South invites Guernsey breeders. Southern Hospitality at its best is planning a glorious week, the story of which can only be told sketchily.

Just so everyone has room at the table, a good hotel, bus accommodations, seats at the sales, and to supply our hosts with information helpful to your comfort—SEND IN THE RESERVATION SHEET.

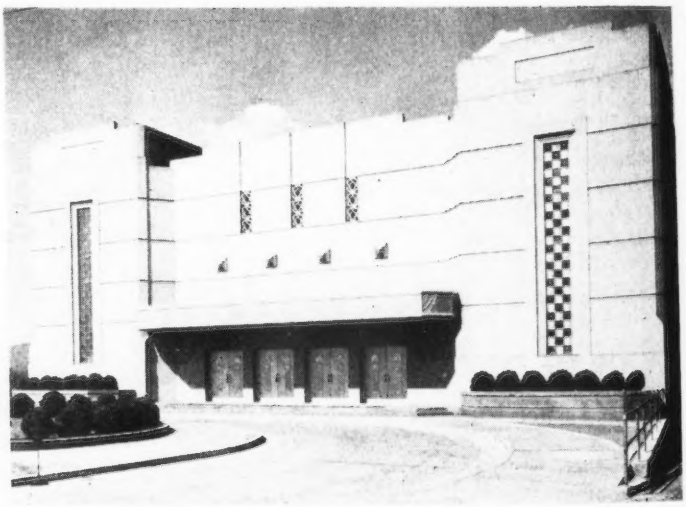

THE CITY AUDITORIUM *where meetings of* THE AMERICAN GUERNSEY CATTLE CLUB *will be held adjacent to your hotel*—THE GEORGE VANDERBILT.

THE BILTMORE ESTATE, *a 12,000 acre estate where the ladies will dine and explore rare art treasures.*

Send no money. Your reservations will be mailed to you. At the time of the function, payment can be made and your reservation stamped PAID.

TENTATIVE GUERNSEY ITINERARY

This tentative itinerary is subject to change and notification will be given in the Guernsey Breeders' Journal.

If you plan to attend the Southern Meeting or any of the functions, please fill in the questionnaire on the reverse side.

DATE	HOUR	CITY	PROGRAM	HOTEL OR FARM
Sunday, May 8	3:00 P.M.	Rougemont, N.C.	Parade of Sale Cattle	Quail Roost Farms
	5:30 P.M.	Durham, N.C.	Refreshments - Host, George Watts Hill	Washington-Duke Hotel
	7:00 P.M.	" "	Buffet Supper	Washington-Duke Hotel
Monday, May 9	9-10 A.M.	Lv. Durham, N.C.		
	11:45 A.M.	Rougemont, N.C.	Barbecue Luncheon	Quail Roost Farms
	12:30 P.M.	" "	Sale Starts	Quail Roost Farms
	3:00 P.M.	Lv. Rougemont, N.C.		
	6:00 P.M.	Lexington, N.C.	Buffet Supper - Host, George S. Coble	Maegeo Farm
	11:00 P.M.	Arr. Asheville, NC.		Geo. Vanderbilt Hotel
Alternate Route - Southern Railroad leaves Durham, Monday, May 9 at 11:00 P.M. and arrives at Asheville, N.C. (Biltmore Station) on Tuesday, May 10 at 8:30 A.M.				
Tuesday, May 10	9:30 A.M.	Asheville, N.C.	Panel Discussion	Asheville Auditorium
	12:00 Noon	" "	Luncheon	(adjacent to hotel)
	1:30 P.M.	" "	Panel Reconvenes	Asheville Auditorium
Alternate Program to Panel Discussion - Biltmore Estate, Rhododendron Gardens, Grove Park Inn, Biltmore Industries, Luncheon at Biltmore Forest Country Club. (start at 10:00 A.M.)				
	5:30 P.M.	Asheville, N.C.	Southern Hospitality Banquet - Entertainment	Geo. Vanderbilt Hotel
Wednesday May 11	10:00 A.M.	Asheville, N.C.	Annual Meeting - The American G. Cattle Club	Asheville Auditorium
	12:30 P.M.	" "	Complimentary Luncheon - Committee Reports	(adjacent to hotel)
	4:30 P.M.	Lv. Asheville, N.C.		
	5:00 P.M.	Hendersonville, NC.	Preview - Henderson County Invitational Sale	Sky Brook Farms
		" "	Barbecue & Square Dance - Host, Harry Playford	Sky Brook Farms
Thursday, May 12	9:00 A.M.	Lv. Asheville, N.C.	Visit McNaughton and Shoal Falls Farms	
	11:45 A.M.	Hendersonville, NC.	Lunch	Sky Brook Farms
	12:30 P.M.	" "	Henderson County Invitational Sale	Sky Brook Farms
	3:00 P.M.	Lv. Hendersonville	for Winston-Salem, N.C.	Robert E. Lee Hotel
Friday, May 13	9:00 A.M.	Winston-Salem, N.C.	Visit R. J. Reynolds Tobacco Company	
	12:00 Noon	Elkin, N.C.	Luncheon - Host, Thurmond Chatham	Klondike Farm
		" "	Visit Chatham Mfg. Company	
	3:30 P.M.	Lv. Elkin, N.C.	for Concord, N.C.	Hotel Concord
Saturday, May 14	9:00 A.M.	Lv. Concord, N.C.	Visit Cannon Mills - Kannapolis, N.C.	
	12:00 Noon	Concord, N.C.	Luncheon - Host, A. L. Brown	Clear Springs Farm
	3:00 P.M.	Lv. Concord, N.C.	for Columbia, S. C.	Jefferson Hotel
	6:30 P.M.	Columbia, S.C.	Dinner & Entertainment - So. Carolina G.B.A.	Jefferson Hotel
Sunday, May 15	8:30 A.M.	Lv. Columbia, S.C.		
	12:00 Noon	Moncks Corner, S.C.	Luncheon - Host, Nicholas G. Roosevelt	Gippy Plantation
	2:00 P.M.	Lv. Moncks Corner		
	6:00 P.M.	Yemassee, S.C.	Supper - Host, F. B. Davis, Jr.	Brays Island Plantation
		Arr. Savannah, Ga.		Gen. Oglethorpe Hotel

Monday,	May 16	- Antietam Sale, Waynesboro, Pennsylvania
Wednesday,	May 18	- Eastern Guernsey Sale, Glenburnie Farm, Trenton, N.J.
Thursday,	May 19	- The Guernsey Sale, Trenton, New Jersey
Saturday,	May 21	- McDonald Farms Sale, McDonald Farms, Cortland, N.Y.

TO ALL PLANNING TO ATTEND THE SOUTHERN MEETING, FUNCTIONS, TOUR OR SALES -

FILL IN AND SEND this questionnaire to Promotion Division, The American Guernsey Cattle Club, Peterborough, New Hampshire BEFORE APRIL 15.

1. Number in your party:- Men____Women____
(Please list names)

_____

_____

_____

_____

_____

2. Will you travel by private car? Yes____No____
Will you want bus accommodations? Yes____No____

3. Check type of hotel accommodations wanted:-

MAY	CITY	HOTEL	SINGLE	TWIN	DOUBLE
8 Sun.	Durham, N.C.	Washington-Duke			
9 Mon.	Asheville, N.C.	Geo. Vanderbilt			
10 Tu.	" "	" "			
11 Wed.	" "	" "			
12 Thu.	" "	" "			
12 Thu.	Winston-Salem	Robert E. Lee			
13 Fri.	Concord, N.C.	Hotel Concord			
14 Sat.	Columbia, S.C.	Jefferson Hotel			
15 Sun.	Savannah, Ga.	Gen. Oglethorpe			

4. Will you be going SOUTH at end of tour? Yes____No____
Will you be going NORTH at end of tour? Yes____No____
Can we assist you either way?

To protect our hosts on accommodations, reservations are necessary for all paid and complimentary functions. By filling out this questionnaire reservations will be mailed and tickets for paid affairs can be secured at Durham or Asheville, N.C.

5. Reservations for special functions. (Please give number in your party who will attend.)

RESERVE	FUNCTION	FARM OR HOTEL	CITY	HOST	MAY
	A. Buffet Supper	Washington-Duke	Durham, N.C.	Price $1.00	8 Sun.
	B. Barbecue Luncheon	Quail Roost Farms	Rougemont, N.C.	George Watts Hill	9 Mon.
	C. Seat Reservations - Sale	Quail Roost Farms	" "		9 Mon.
	D. Supper	Maegeo Farm	Lexington, N.C.	George Coble	9 Mon.
	E. Panel Luncheon	Geo. Vanderbilt Hotel	Asheville, N.C.	Price $2.00	10 Tu.
	F. Sightseeing Tour & Luncheon	at Country Club	" "	Price $3.50	10 Tu.
	G. Southern Hospitality Banquet	Geo. Vanderbilt Hotel	" "	Price $3.00	10 Tu.
	H. Complimentary Luncheon	City Auditorium	" "	American G. C. Club	11 Wed.
	I. Barbecue and Square Dance	Sky Brook Farms	Hendersonville	Harry Playford	11 Wed.
	J. Lunch	Sky Brook Farms	"		12 Thu.
	K. Seat Reservations - Sale	Sky Brook Farms	"		12 Thu.
	L. Luncheon	Klondike Farm	Elkin, N.C.	Thurmond Chatham	13 Fri.
	M. Luncheon	Clear Springs Farm	Concord, N.C.	A. L. Brown	14 Sat.
	N. Banquet	Jefferson Hotel	Columbia, S.C.	Price $2.00	14 Sat.
	O. Luncheon	Gippy Plantation	Moncks Corner	N. G. Roosevelt	15 Sun.
	P. Supper	Brays Island Planta.	Yemassee, S.C.	F. B. Davis, Jr.	15 Sun.

Golden Guernsey News

Distributors' Banquets

A SERIES of distributor's banquets was held in Wisconsin during the week of November 15. George D. Britts of the GOLDEN GUERNSEY Cooperative, Inc., of Wisconsin, states that these banquet meetings for employees cannot be measured in dollars, and are part of the reason for increased sales of GOLDEN GUERNSEY milk in Wisconsin.

On November 16, a banquet was held in Waukesha, with 104 attending from Fox's Guernsey Dairy, Waukesha; Progressive Dairy Company, Racine; Milk Producers' Association, Kenosha, and Decorah Farm Dairy, West Bend.

In Menasha, on November 17, a banquet was held with 70 attending from Gear Dairy Company, Menasha; Eskdale Farms, Neenah; Delwiche Farms, Inc., Green Bay; Carnival Guernsey Dairy, Algoma; Cowan Farms Dairy, Oshkosh; Sorge Dairy Company, Manitowoc; Modern Dairy, Kaukauna, and Luxerin Farm Dairy, Fond du Lac. J. Frank Johnson of GOLDEN GUERNSEY Inc., spoke on GOLDEN GUERNSEY sales, and the advantage of a supervised top product with a nationally recognized trademark.

At both banquets, Honor Pins were awarded to salesmen who had a gain in sales, followed by an entertainment and the showing of the film, "Man Made Miracles."

A banquet was held on November 18, in Madison, for the employees of Bowman Farm Dairy, with 80 present. This was an anniversary celebration, for Duane Bowman started this dairy 25 years ago with two cows, selling the milk on his way to school. It is now the largest and best equipped milk selling plant in Madison, and the only one using the GOLDEN GUERNSEY trade-mark. Mr. Bowman made a special presentation to Gordon Kivlin who has worked with him 25 years. Mr. Kivlin has been in poor health lately, and was given a check and a three month's trip to Arizona.

GEORGE D. BRITTS

Locust Lane Banquet

LOCUST Lane Dairy, owned and operated by A. H. Forsythe & Sons, Moorestown, N. J., distributors of GOLDEN GUERNSEY milk, held their annual banquet for plant employees and subdealers on December 17. A group of more than 40 people, including the wives, were served a turkey dinner, following which were shown colored slides taken by Ed Forsythe on his trip through the West last summer. The evening program was brought to a close by the presentation of the film, "Man Made Miracles."

C. L. TERHUNE, JR.

Upper Midwest Golden Guernsey Dealers

GOLDEN GUERNSEY dealers in Minnesota and the Dakotas made history in that area by the organization of an Upper Midwest GOLDEN GUERNSEY Dealers' Association. The association was formed at a meeting at the Nicollet Hotel in Minneapolis on November 19.

Officers elected were Ray Ewald, of Ewald Brothers Sanitary Dairy, Minneapolis, Minn., president; William Riedel, Sanitary Farm Dairies, St. Paul, Minn., vice-president, and Merrill Claridge, Marigold Dairies, Mankato, Minn., secretary-treasurer. Directors elected were J. H. Deems, Fairmont Foods Company, Moorhead, Minn., and Fargo, N. Dak.; C. C. Hanson, Barnum Creamery Company, Barnum; R. J. Rogers, Jr., Lakeside Dairy Company, Sioux Falls, S. Dak., and Roy T. Patneaude, Marigold Dairies, Winona, Minn.

J. Frank Johnson, National Supervisor of GOLDEN GUERNSEY, Inc., attended the meeting and led the discussion. The feature of the day's program was a discussion by Ray Ewald of the plan of advertising and merchandising GOLDEN GUERNSEY milk used by the Ewald Brothers' organization. Ewald Brothers are famous the country over, both among milk men and among advertising people, for the very unusual job they have done on GOLDEN GUERNSEY advertising. Ray told the group that their rather heavy advertising budget had paid off for them, not only in sales of GOLDEN GUERNSEY, but also in sales of their regular milk. Their advertising is concentrated entirely on GOLDEN GUERNSEY, and they have found it is good business to use a warm personal approach. Ewald customers are completely sold on their route men, and the route men are sold on the dairy and on their product. Ray Ewald is interested in people and their personal and community problems.

Al Whiting, sales manager of Rochester Marigold, reported on the results of their recent GOLDEN GUERNSEY contest. E. F. Shutt, manager of Austin Marigold, explained the producer premium schedule he is using, based on bacteria count and meeting GOLDEN GUERNSEY breed requirements.

The group decided to set up a customer exchange list so that when a customer moves the GOLDEN GUERNSEY dealer in his new location will be promptly notified. Much of the discussion was concentrated on the problem of increasing sales volume of GOLDEN GUERNSEY. There appeared to be unanimous agreement that a lower fat homogenized GOLDEN GUERNSEY was the answer. Several dealers reported that homogenized 3.5 milk selling at only a cent under GOLDEN GUERNSEY had cut into GOLDEN GUERNSEY sales considerably. A resolution was passed requesting the GOLDEN GUERNSEY Council, at its Chicago meeting, to give consideration to trying out a 3.8 fat homogenized GOLDEN GUERNSEY in one or two markets for a limited period.

GEORGE W. CHAMBERS

Golden Guernsey Distributors

MICHIGAN

Cloverleaf Dairy, with a small plant in Flushing and a plant at Davison, will distribute in Flushing, Flint, Davison and Montrose.

NORTH CAROLINA

Maple Grove Dairies, Asheboro.

OREGON

Klamath Falls Creamery, Klamath Falls. Distribution will be in Klamath Falls and vicinity.

TENNESSEE

W. E. Davis & Son Dairy, Madison, distribution area will be Madison and surrounding territory.

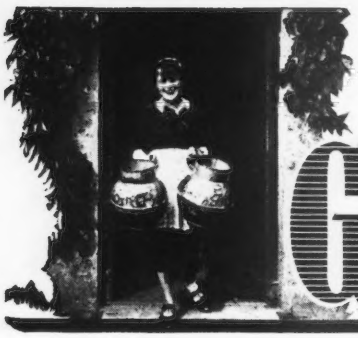

GOSSIP FROM OLD GUERNSEY ISLAND

BY BASIL C. DE GUERIN

THE possibility of opening up a new market for Guernseys when export conditions permit, is envisaged as the result of a visit paid to this island by a buyer from Portugal. He had come from Lisbon, where he has a farm, to investigate the breed at firsthand, and has bought a bull and three heifers after visiting more than 20 farms in company with the well-known exporter, O. J. N. Langlois. This will not be the first time Guernseys have been sent to Portugal, but the original shipment were allowed to die out, or were bred out, and it is the intention of the new buyer to watch this stock closely and, if satisfied, to build up a large herd with island animals.

To the record made by the sale of Ernest de Garis' young bull, Nobleman V. of Myrtle Place for $15,000 (at $5.00 to the pound) must now be added the figure of $5,250 for the two-year-old daughter of a Guernsey-bred cow in England. Both sales were conducted on behalf of the buyers by E. Rumens.

Meanwhile, a tightening-up on export restrictions has been made by including cattle bought for shipment to Sark or Alderney within the Guernsey quota. Permits to purchase, and export licenses, are now necessary for any inter-insular trade.

Guernsey Young Farmers' Club sent a party of 15 members on a 2,000 mile tour of the southwest of England recently, when herds of Guernseys, as well as other breeds, were seen, and visits were paid to farms and factories where many systems of cultivation and production unknown upon the island were explained and noted. The members have now returned full of new ideas and interests which will be stimulated by the series of lectures that has been arranged for them during the coming winter.

An addition to the staff of the Guernsey States Dairy is a bacteriologist, Miss J. K. Nicholl, who has come to the island after a three-year course at Glasgow Agricultural College subsequent to which she had a year's experience at a farming institute and another twelve months in Denmark. Thus, Guernsey is gradually building up a staff of experts for the time when the Island's experimental farm will be chosen and ready to operate.

A matter which has caused a great deal of discussion here recently has at last come to a head. This is an arrangement whereby the English Guernsey Cattle Society is to be allowed 80 per cent of all cattle export quotas from the island, the remainder being reserved for buyers who are not members of that Society. The latter has, in turn, created its own allocation system, under which members in turn will be permitted to buy only a small number of cattle each.

This proposal has been agreed to, at the request of the English Guernsey Cattle Society, by the Guernsey States Committee for Agriculture and Fisheries, and with the consent of the Committees of the Royal Guernsey Agricultural and Horticultural Society, and the Guernsey Farmers' Association. A number of the members, however, were dissatisfied with this decision, and upon request from 23 of them a special general meeting was held to discuss the effects of this arrangement.

It is stated that members of the English Guernsey Cattle Society complain that they are unable to get sufficient cattle from the island, but the organizers of the meeting claimed that "serious consequences" would arise in an all-round reduction of prices for animals thus exported.

Several hundred members were present and heard an outline of how the matter arose and the way in which it was dealt with, and in turn the views of the opposition on the subject. When it was explained that the proposed control of distribution of their quota by the English Guernsey Cattle Society would extend only to the restriction of the issue of permits to purchase, those who had doubted the action of their committee realized that this was purely a domestic matter for that Society. The initial fear that the animals on quota would be allocated in rotation to applicants, irrespective of the buyer's wish to select his own individuals, was dispelled by Jurat Ernest de Garis, who explained that, once in possession of a permit, a buyer could visit Guernsey and select his stock in the usual manner. The air thus being cleared, a vote of confidence in everybody in authority was passed, and another storm in a teacup had blown over.

It was announced at the same meeting that the first award of the cup given by the Lieut. Governor of Guernsey, Lieut. General Sir Philip Neame, V. C., for the best herd of cattle in the islands of Guernsey, Alderney and Sark, had been awarded to John B. Tostevin of Les Simons, Torteval. A well-known breeder of prize-winners, especially in the classes for youngsters, Mr. Tostevin scored a total of 211.12 points in the two inspections carried out at intervals during the summer.

There was little in it among the five leading farmers of the 25 herds entered; for instance, A. D. Le Patourel, who was second with 208.47 points, was followed by K. Le Gallez, with 208.44, a margin of only .03 over a herd throughout the summer, being about as close a contest as possible. Again,

W. J. McKane, who was fourth, scored 207.37, and N. Brehaut was on his heels with 207 points exactly.

First of the Sark herds was that of C. Peree who was sixth on the list with 199.81 points. The judges who visited each of the 25 herds on Sark, as well as on Guernsey, were Messrs. H. O. Le Patourel, John de Garis and H. H. de Baugy.

Canadian NEWS

Maritime Winter Fair

THE entries at Amherst were down somewhat over last year, but the quality of the show was well maintained, with most of the classes being filled. Guy Rodd, Charlottetown, was successful in winning many of the first places, with H. R. McKenzie, River John, Nova Scotia; A. F. Saunders, Petitcodiac, N. B., and Walter H. West, Moncton, N. B., also getting some of the red ribbons.

The senior yearling bull, Brooknill Romulus Forward, owned by Guy Rodd, was made grand champion over the senior champion, Elmhill Majesty, that was named reserve for H. R. McKenzie. Rosewald Honora's Monitor was reserve senior champion bull for Mr. Rodd.

In the female classes, junior championship and reserve junior championship went to A. F. Saunders on Haselmere Melody and Juanita Milkmaid. Senior and grand championship for females went to H. R. McKenzie on Elmhill Mixter's Polly, with Mr. Saunders winning reserve in both cases on King's Excellent Dairymaid.

All classes were judged by Rex O. LeParmentier, Wethersfield Farm, Danvers, Mass.

Distinguished Visitors

CANADIAN Guernsey breeders were particularly pleased to have as their guests at the dinner following the annual meeting, three representatives of the Royal Agricultural Society of England in the persons of Colonel, the Lord Digby, D. S. O., M. C., vice-president of the Association, and president of the English Guernsey Cattle Society, who farms 1,000 acres in Dorset and breeds Guernsey cattle, also Jerseys, Dorset sheep, Hunter and Polo ponies; Major E. G. E. Griffith, who is a member of the Council of the Royal Agricultural Society, and who farms 3,000 acres in Denbighshire and Cheshire, and Alex Hobson, O. B. E., secretary of the Royal Agricultural Society. These men all spoke very fittingly, and their visit was much appreciated by the assembled company.

Master Breeders

EARLY in 1948, the Canadian G. B. A. decided to award a Master Breeder's Diploma to any Guernsey breeder who could comply with the requirements as approved by the Board of Directors. To qualify as a Master Breeder is no easy task, as the breeder with an average herd of 40 cattle must have produced at least five A. A. bulls, five very good or better females, and five good plus or better females on official Herd Type Classification. Of these cows, five must have an R. O. P. record of 50 per cent over requirements on twice-a-day milking and 33 and one-third per cent over requirements on three times a day milking. These requirements are increased by one animal in each class for every increase of 10 animals or fraction thereof in the established herd.

To V. B. Leonard, Clarence, Nova Scotia, and W. S. Brooks, Paris, Ontario, goes the honor of receiving the first Master Breeder's diplomas, awarded by the Canadian G. B. A. These diplomas were awarded at the banquet following the annual meeting on November 18, in Toronto, the presentation being made by H. Hill, Goderich, Ontario.

We congratulate Mr. Leonard and Mr. Brooks for they have both earned the right to be made Master Breeders, having contributed much to the breed throughout the years, as well as to the success of the Canadian G. B. A., both being past presidents.

Class Leaders for November

IN the 365-day division, Annadale Patsy led the mature cows on three times a day milking for W. J. Smith, Bradalbane, P. E. I., by producing 13300 lbs. of milk and 648 lbs. of fat. The high mature cow on twice-a-day milking was Maple Springs Alice, that produced 12920 lbs. of milk and 635 lbs. of fat for R. H. Irwin, Mission, B. C.

Jack Fraser, Concord, Ontario, had the high four-year-old, milked twice-a-day, in Bloomington Dainty, that made 11962 lbs. of milk and 600 lbs. of fat.

The three-year-olds were led by Maple Springs Delhia, owned by R. H. Irwin, Mission, B. C. She produced 11501 lbs. of milk and 540 lbs. of fat on twice-a-day milking. Mr. Irwin also had the high two-year-old in Glengarry Charity 2nd, whose record of 13629 lbs. of milk and 749 lbs. of fat places her in second position on the Honor Roll. Both the cows were milked twice-a-day.

Ethelmere Dainty, milked three times a day, led the class for C. F. W. Burns, King, Ontario, by producing 12882 lbs. of milk and 656 lbs. of fat.

In the 305-day division, the high mature cow is Elmwood Ora Jane, whose record of 16279 lbs. of milk and 761 lbs. of fat on three times a day milking places her in second position on the Honor Roll for Alvin Stevenson & Son, Ruthven, Ontario. Cloverdale Moonshine's Mildred led the mature twice-a-day milking cows for E. A. Willan, Staples, Ontario, with a production of 10271 lbs. of milk and 581 lbs. of fat.

In the four-year-olds milked three times daily, Alvin Stevenson & Son, Ruthven, Ontario, also had the high cow, with Elmwood Frolic's Trixie producing 11982 lbs. of milk and 603 lbs. of fat, a record which gives her eighth place on the Honor Roll. In this class, milked twice-a-day, Craigie Mains Mabel made seventh place in the Honor Roll for W. Wade, Ancaster, by producing 8480 lbs. of milk and 557 lbs. of fat.

Silas McLellan, Noel, N. S., had the highest three-year-old, Cairnpat Majesty's Queen, whose production of 13024 lbs. of milk and 676 lbs. of fat on twice-a-day milking places her first on the Honor Roll.

In the two-year-olds, Rennwood Norina, milked twice-a-day, was high for William F. Booth, Milton, Ontario. "Norina" made 9522 lbs. of milk and 414 lbs. of fat.

The Canadian G. B. A. announces that following the counting of the mail ballot, the Board of Directors for 1949 will consist of the following members: V. B. Leonard, Clarence, Nova Scotia; H. W. Roper, Old Barns, Nova Scotia; Harold Laird, Kensington, P. E. I.; W. S. Brooks, Paris, Ontario; Hugh Hill, Goderich,

Ontario; D. G. McAllister, Richmond Hill, Ontario; Harold Brown, Cornwall, Ontario; R. H. M. Bailey, Edmonton, Alberta; Geoff Macdonell, Sardis, B. C. The officers for 1949 are as follows: Harold Laird, president; D. G. McAllister, first five-president; H. W. Roper, second vice-president, with W. S. Brooks and H. Hill being added to complete the Executive Committee.

Royal Guernsey Sale

THE Royal Guernsey Sale was held at the Oakville Sales Arena, Trafalgar, Ontario, Canada, on November 19, when 39 head sold for $17,935, an average of $459.87. Consignments were made from British Columbia, Ontario, Nova Scotia and New Brunswick, and purchasers came from the same provinces to make their selections Three animals went to New York.

Jack Fraser, Fraserdale Farms, Concord, bought the outstanding junior yearling, Sullivan Valley Farms Alice, for $1,250 to top the sale. This heifer is out of Raider Gwen's Peach, whose record of 16726 lbs. of milk and 861 lbs. of fat, 305, 2x, as a mature cow, was a world's record when made at Sullivan Valley Farms, Sullivan Station, British Columbia. Second highest priced animal was the mature bull, Foremost Don Alda Crown, that was grand champion at the 1948 Canadian National. He sold for $1,000 to J. M. Pigott, Palermo, Ontario.

The sale was managed by Hays Ltd., Oakville, Ontario, with L. E. Franklin, Toronto, and Tom Hays, Oakville, auctioneers.

Following is the sales list:

A. S. Blanchard, Webster, N. Y.
Mountain Way Clara Butterfat..... $600
Henry Borden, King, Ont.
Don Alda Amos Honey..... 400
Don Alda Nonpareil's Glow..... 325
Don Alda Victors Rarity 250
Don Alda Hardwick's Emblem 2nd..... 485
Erie Ridge Opal..... 575
Name Unknown..... 500
William Booth & Son, Mona Road, Ont.
Wilsonia Rosita..... 250
W. S. Brooks, Paris, Ont.
Willows June Traveler..... 375
William S. Brooth, Milton, Ont.
Don Alda Victors Ann..... 380
Robert J. Brown & Sons, Cornwall, Ont.
Willows Jewel Traveler..... 360
Charles Burns, Kingfield Farms, King, Ont.
Don Alda Amos Hope..... 500
Murry Davie, Ladner, B. C.
Elmwood Frolic's Julie..... 925
G. R. Dunn, London, Ont.
Roselea Trixie..... 400
J. E. Forster, Milton, Ont.
Avon Steadfast Alice..... 360
Jack Fraser, Concord, Ont.
Sullivan Valley Farms Alice..... 1,250
Don Alda Supreme Countess 2nd.. 825
A. Haines, Chittenham, Ont.
Dale's Lakeview Doris..... 300
W. C. Harris, King, Ont.
Oakfield Milkman's Rose..... 410
Hay Brothers, Vancouver, B. C.
Craigie Mains Pilot's Queen..... 290
Dr. H. Heffering, Toronto, Ont.
Don Alda Hardwick's Sannah..... 450
Don Alda Nonpareils Lily..... 350
Spruce Grove Lucy..... 425
Oakfield Judith..... 250
Valley View Polly..... 210
Delos L. Hoskin, Auburn, N. Y.
Don Alda Supreme Favorite..... 485
Great Village Helen..... 330
Norman W. McConkey, Peterborough, Ont.
Mountain Way Buttercup's Sally... 775
Doneddy Pilot's Kate 2nd..... 535
Frank W. McCutcheon, Kleinburg, Ont.
Spruce Grove Clarity..... 340
Donald McKenzie, Mt. Vernon, Ont.
Haselmere Juanita Milkmaid..... 310
Joe McNeil, Windsor, N. S.
Steadfast Canadian's Fancy..... 410
Joe Milligan, Witby, Ont.
Ethelmere Ailene's Joy..... 550
J. M. Pigott, Palermo, Ont.
Foremost Don Alda Crown (Bull)..... 1,000
Valley View Barbara's Della..... 550
Armour Potter & Son, Burford, Ont.
Don Alda Nonpareil's Ada..... 260
Craigie Mains Shirley..... 220
J. S. Presant, Blienheim, Ont.
Sullivan Valley Farm's Leader (Bull)..... 425
C. W. Swachhamer, Acton, Ont.
Wilsonia Rosette..... 300

Normadale Dispersal

SIXTY-SIX head were sold in the Normadale Farm Dispersal held at London, Ontario, Canada, on November 20. This offering, owned by J. D. Good, brought $25,640, an average of $388.48.

The bull, McDonald Farms Imperator, grand champion at the Western Fair, topped the dispersal selling for $6,000. This is the highest price ever paid for a Guernsey at public auction in Canada. Ernest Crossland, Claremont, Ontario, made the purchase, and in so doing added one of the good American bred bulls to his herd. Imperator's sire is McDonald Farms Prediction and his dam, Supreme's Janice. Fifteen daughters of "Imperator" were purchased by Louis McL. Merryman, for $6,130.

The sale was managed by Hays Ltd., Oakville, Ontario.

Following is the sales list:

Bert Adams, Listowel, Ont.
Normadale Riverbank Imperator (Bull)..... $90
Normadale Freda Supreme..... 150
Delmar C. Barnes, Denfield, Ont.
Normadale Supreme's Jewel 2nd... 325
Normadale Lady..... 340
Normadale Helen's Pearl..... 360
Arthur Benge, Merlin, Ont.
Normadale Imperator's Queen..... 285
Normadale Imperator's Freda..... 285
Normadale Jewel..... 360
George Blight, Thorndale, Ont.
Hillside Bonnie Queen..... 335
W. S. Brooks, Paris, Ont.
Normadale Supreme's Gypsy..... 275
W. J. Campbell, Thorndale, Ont.
Normadale Supreme's Blanche..... 350
Fontenell of R 2nd..... 230
Allandale Ivy..... 175
Canadian Greta..... 110
Ernest Crossland, Claremont, Ont.
McDonald Farms Imperator (Bull). 6,000
Normadale Imperator's Belle..... 500
W. B. Cruikshank, Wingham, Ont.
Normadale Patricia's Eclipse..... 550
J. H. Currie, Wingham, Ont.
Normadale Helen Supreme..... 175
Normadale Supreme's Braeburn.... 360
Walter Ellery & Son, Mt. Elgin, Ont.
Normadale Imperator's Ruby..... 85
Normadale Majesty's Belle..... 200
Walter J. Ellis, Komoka, Ont.
Normadale Imperator's Nella 2nd.. 275
Marvin Fulsom, Smithville, Ont.
Normadale Imperator's Rosemary.. 185
Name Unknown..... 160
Hays Limited, Oakville, Ont.
Park View Daisy's Maud Pet..... 150
Elmhurst Princess Marina..... 135
N. Hipfner, Harley, Ont.
Normadale Imperator's Roxy..... 260
Park View Teddie Sherwood's Hope..... 235
Delos Hoskin, Auburn, N. Y.
Normadale Cora Supreme..... 320
Thomas L. Hoskins, Auburn, N. Y.
Normadale Supreme's Lady Sally... 410
H. A. Howell, Welland, Ont.
Normadale Imperator's Countess... 150
Wilbert Jariott, Watford, Ont.
Normadale Greta's Imperator (Bull)..... 250
Ross Kully, Paris, Ont.
Elmdale May's Lady..... 270
Thomas Laramie, Amherstbury, Ont.
Normadale Brooknill Rose..... 325
Fred Lazenby, Ingersoll, Ont.
Normadale Margiet..... 160
Peter Leyser, London, Ont.
Edgemont Milady..... 230
Charles Mann, Komoka, Ont.
Normadale Patria Supreme..... 145
Louis McL. Merryman, Sparks, Md.
Normadale Imperator's Harriet.... 500
Normadale Imperator's Beauty..... 410
Normadale Imperator's Moss Rose. 500
Normadale Imperator's May Queen..... 325
Normadale Imperator's Bonita..... 375
Normadale Imperator's Eclipse.... 600
Normadale Imperator's Miss Canada..... 350
Normadale Imperator's Fern..... 350
Normadale Imperator's Patricia 2nd..... 275
Normadale Imperator's Jewel 2nd.. 300
Normadale Imperator's Princess 2nd..... 500
Normadale Imperator's Ivy..... 600
Normadale Imperator's May 2nd... 550
Normadale Imperator's Rambler... 285
Normadale Imperator's Perline..... 210
Roy Mouse & Son, Paris, Ont.
Normadale Princess Ida..... 385
Carroll Nichols, Port Hope, Ont.
Normadale Imperator's Buttercup.. 235
Normadale Imperator's Joan..... 185
George E. Norry & Sons, Tilbury, Ont.
Normadale Supreme's Rambler.... 400
Armour Potter & Son, Burford, Ont.
Normadale Supreme's Sally and Calf..... 335
Sam Richardson, Woodstock, Ont.
Belvoir Cora's Fern..... 335
R. Schram, London, Ont.
Normadale May..... 380
Normadale Allandale Imperator (Bull)..... 195
Douglas Sturt, Curries, Ont.
Normadale Imperator's Colleen.... 290
Aaron Waiterman, Waterloo, Ont.
Normadale Defiance's Princess..... 300
Elmer Williams, Thomesford, Ont.
Normadale Imperator's Maud..... 275
Normadale's Brooknill Helen..... 260
Normadale Supreme's Fern..... 360
Saint Ester..... 375

Home of . . .
High Test and Production

VISIT →

FLYING HORSE FARM
South Hamilton, Mass.

In 1948 Flying Horse Bulls Went All Over the U. S.

FLYING HORSE CLAIR'S GENERAL—sold to W. M. Emerson, Lerson Lawn Farms, Auburn, New York.

FLYING HORSE ROSEMARY'S PHIL—sold to W. W. Turner, M. D., Nashville, Georgia.

FLYING HORSE PHIL'S BUTTERBOY—sold to C. M. Vander Griend, Baker View Farm, Lynden, Washington.

FLYING HORSE LUTE'S GENERAL—sold to O. C. Spencer, Pine Valley Farms, Cle Elum, Washington.

FLYING HORSE VIOLET'S PHIL—sold to Floyd E. Johnson and Sons, Napoleon, Ohio.

FLYING HORSE HOLLY'S PHIL—sold to Kenneth W. Scott, Hoosierland Stock Farm, Muncie, Indiana.

FLYING HORSE ROYAL'S PHIL—sold to William C. and Thomas C. Clark, Lahaska, Pennsylvania.

FLYING HORSE TWILIGHT GENERAL—sold to Albert G. Simms, Los Poblanos Ranch, Albuquerque, New Mexico.

FLYING HORSE LUTE'S PHIL—sold to C. M. Morelli, Ollimac Guernsey Farm, Petaluma, California.

FLYING HORSE FLUTE'S PHIL—sold to Baumgartener Brothers, Grandvu Farms, Wrightstown, Wisconsin.

★ **We appreciate breeder acceptance of our cattle and look forward to serving the Guernsey public in 1949**

T. B. Accredited . . . Mass. Abortion Free No. 60

FLYING HORSE FARM • ***South Hamilton, Massachusetts***

Please address correspondence to . . . COREY C. GAREY, Manager — GRAHAM FOSTER, Herdsman

Freedman in Connecticut

MICHAEL FREEDMAN, a native "Nutmegger," has been appointed field-secretary for the Connecticut G. B. A., Inc. Mike is 28 years of age, and was born and raised in Torrington. He is a graduate of Suffield Academy and the University of Connecticut. In college he majored in dairy production, and has followed that line for many years.

Michael Freedman

As a young boy, Mike decided to go into the dairy business, and during his summer vacations from the Academy, as well as from the University, he worked as a route salesman. With that early background, he is extremely familiar with the sale of milk to the housewife.

He started working for the Brock-Hall Dairy, upon graduation, where he was placed in the different departments and given experience in all lines of dairy production. During the war he joined the Marines and served in the South Pacific. After his release from service, he was employed by the New England Milk Producer's Association, in charge of their milk sales surplus plant at West Springfield, Mass. Following this employment, he again returned to Brock-Hall Dairy, where he was in field work for two years, and later became personnel director. He resigned from this position to become field-secretary in Connecticut.

Mike is married and has a boy four years old and a girl two years old, and lives in Cheshire. In college he was a member of Sigma Nu Fraternity, and he is now president of the Suffield Academy Alumni Association. He is well qualified to handle the work of field-secretary because of his many years of experience in the milk business.

Chat . . .

Frank Le Patourel, West Grove, Pa., will retire this year as secretary of the Chester County G. B. A. Frank, who has been secretary of this active county association for eight years, under five presidents, will be succeeded by W. W. Walton, Kennett Square, Pa.

In the Tarbell Guernsey Farms advertisement on page 96 in the January 1 Journal, the statement was made, "Year In—Year Out—Tarbell-bred Guernseys Produce World Record Cows in Our Herd." This should have read, "Year In—Year Out—Tarbell-bred Guernseys Produce." Over the two pictures the statement should have read, "World Record Cows in Our Herd."

A new barn has recently been completed at Bluff View Farm, owned by J. T. Lively & Son, Dallas, Tex. The barn is modern throughout, with flourescent lights, glass brick windows, and aluminum ceiling, and a paved holding yard connects the barn with a large loafing shed. Bluff View Farm produces and distributes GOLDEN GUERNSEY milk in Dallas.

Arthur C. Barnard, manager of Kitchener Farm, Billerica, Mass., recently fractured his right knee cap when his car was in collision with a truck in Concord, Mass. Arthur is well on the road to recovery and is getting about with crutches.

The Oklahoma A & M College Guernsey herd at Stillwater, Okla., was recently classified. This is one of the best college herds to be classified. Professor P. C. McGilliard is in charge of the dairy herd.

Mrs. Myrtle Davis, wife of Robert S. Davis, Idacrest Farm, Kuna, Idaho, recently underwent a major operation, and is now recovering rapidly.

Gavin W. McKerrow, McKerrow Farm, Pewaukee, Wis., a member of the GOLDEN GUERNSEY Council, was one of the speakers at the National Cooperative Milk Producers Federation, held at Portland, Ore.

Mervin Eby & Son, Lookwell Farms, Elkhart, Ind., report that St. Albans Actor's C Hale Spot produced 2500.2 lbs. of milk and 131.26 lbs. of fat for the month of October. This makes her the second highest producer for a single month in milk and fat.

The newly established School of Veterinary Medicine on the Davis campus of the University of California, College of Agriculture, will meet an urgent need for western veterinary medicine students. Up to now, the nearest schools of veterinary medicine were in Washington and Colorado. Dr. George H. Hart is dean of the school, and points out that there are now 36 known diseases of humans with infection reservoirs in animal life.

N. V. "Hod" Sanders, Clover Club Farm, Kaysville, Utah, is interested in reestablishing a Guernsey herd. About three years ago, when fire destroyed his potato chip factory, he sold his entire herd to A. J. Sturtevant of Modesto, Calif.

Byron Konhaus, Mechanicsburg, Pa., is the leader of a very active 4-H Gternsey club in Cumberland County, Pa.

Livestock Sales and Advisory Service

My experience in the selection of quality Guernseys has been profitable to my clients. I can also be of service to you if interested in a progressive breeding program.

Write or Phone **Tel. 1231-W**

STEWART RIVERS

FREDERICKSBURG, VIRGINIA

We Want to Thank and Congratulate

Mr. and Mrs. W. S. Cherry, Jr., of North Farm, Bristol, R. I., and their manager, Ted Browning, on the purchase of Franchester Mystic Melody at the Riegeldale Sale for $3,975.

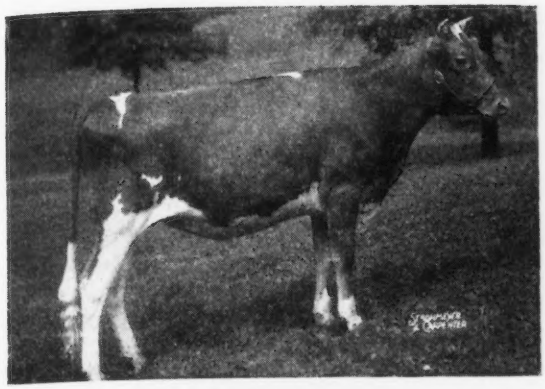

◀ Franchester Mystic Melody

Sire: FRANCHESTER FREE MAJESTY
Dam: RIEGELDALE EMORY'S ITCHEN
10517—571—GG, 14996—859—Sr4—365C

Her Dam

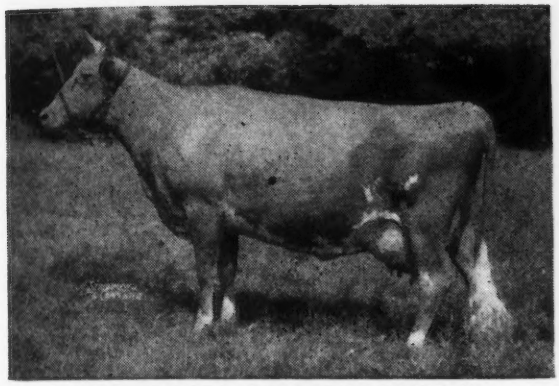

RIEGELDALE EMORY'S ITCHEN
Excellent, 1947, 1948
10517—571—GG, 14996—859—Sr4—365C
Sire: RIEGELDALE MELBA'S EMORY, A. R.
Dam: FRIENDSHIP V. C. ITCHEN
10180—549—GG, 11669—632—EE

Dam of:
Franchester Free Emory—Sire in herd owned by Roger Spies, Dover, Ohio.
Franchester Free Itchen—Sold to A. L. Kaskal, Stamford, Conn., for $4,200 (a son and daughter at Franchester).
Franchester Free Isis—Sold to C. F. W. Burns, Kingfield Farms, King, Ontario for $1,550.
Franchester Mystic Melody—Sold to W. S. Cherry, Jr., Bristol, R. I., for $3,975.
Franchester Free Irma—Yearling Heifer at Franchester Farms.
Itchen will calve again in early January by a service to Langwater Freeman.

Her Paternal Granddam

RIEGELDALE MELBA'S CORONET
11604—595—DD. Sold for $6,500 in the Riegeldale Sale.
Sire: RIEGELDALE CORONATION KING, A. R.
Dam: GREEN MEADOW MELBA
15342—963—FF (8 daughters, 6 A. R.)

Dam of:
Franchester Free Majesty—Junior Sire
Sire of Mystic Melody and 10 other daughters at Franchester.
Franchester Handy Melba
10641—594—Jr2—365C
Dam of:
Franchester Free Melba, 1st Prize Senior Calf, Wooster-Ashland, 1948
Franchester Free Model
5 months bull calf.
Handy Melba is due to freshen again June 21 by a service to Langwater Freeman.

The **Melba** influence being incorporated into the Franchester Herd comes through these two great Riegeldale cows. We lost Riegeldale Melba Coronet, but she left us with a daughter and a son. Riegeldale Emory's Itchen is the mother of four daughters and a son. Three of her daughters and a son have been sold for a total of over $10,000. The most successful matings from these cows have come through the use of Langwater Freeman. Why not plan to use a Freeman son from one of these **Melba** cows?

FRANCHESTER FARMS • Lyndhurst, Ohio

ACCREDITED FOR BANG'S AND T. B.

CHARLES B. BOLTON, Owner — C. E. EBY, Herdsman — C. R. HUSTON, Manager

WEY ACRES

Thiensville Wisconsin

A Few of Our Production Records

	MILK	FAT	AGE		
Wey Acres Lilian's Lustre	17998	914	Jr3	365C	Class Leader
Wey Acres Grandee's May	17087	766	5yrs	365C	
Wey Acres Grandee's Anda	19370	853	7yrs	365C	
Chedco Iris	13545	735	Sr2	365	
Crown Prince's Evangeline	17071	754	5yrs	365	
Argilla Levity Floret	14066	671	Sr2	365	
Hominy Hill Rosabell	13409	677	Sr2	365C	
Curtiss Candy Levity Mary	13433	708	Sr2	365	
Wey Acres Templar's Daphne	14512	702	Sr2	365C	
Wey Acres Templar's Lil	14654	665	Jr2	305C	Class Leader

These and other outstanding A. R. cows are being bred to

CORONATION LEVITY PRINCE, A. R.

FLYING HORSE COLONEL LEVITY

ST. JAMES CHAMPION BRUCE

SEND FOR OUR SALES LIST

MRS. F. L. WEYENBERG, Owner
OTTO C. KLINE, Manager

• **Thiensville, Wisconsin**

Salley's Sixth Sale

At the Orangeburg County Fairgrounds, Orangeburg, S. C., on December 6, George B. Salley held his Sixth Guernsey Sale. Forty-six animals were sold for a total of $15,305, an average of $332.72. The highest price paid for any one animal was $610 for Dukes Dale Maxim Duchess, by Quail Roost Rivelon Maxim and out of Rivelon Maxim Duchess. The contending bidder was Jim F. Heirs, Ehrhardt, S. C. The next highest price paid was $510 for the bull, Lush Acres Boswell's Atlas, by Horse Shoe Conrad's Boswell and out of Greyholme Merry Favorite. Both of these animals were purchased by J. D. Bates, Neeses, S. C.

J. W. Weathers, Bowman, S. C., carried away the largest number of animals, purchasing five head for $1,515.

Following is the sales list:

J. D. Bates, Neeses, S. C.	
Lush Acres Boswell's Atlas (Bull)	$510
Dukes Dale Maxim Duchess	610
W. L. Boswell, Burkeville, Va.	
Wardhaven Rose Valorous	500
Defiance Olive Frances	375
B. H. Goodson, Sumter, S. C.	
Herbener's Ideal Frances	355
Princess Betsy's Geraldine	180
S. W. Gramling, Orangeburg, S. C.	
Lush Acres Duke's Amber	340
Jim T. Heirs, Ehrhardt, S. C.	
Doris of Pee Dee Farms	340
Noble King's Edna	270
Kimbrough's Radiant Amelia	355
Victory's Ramelia	370
Dr. C. R. Hinson, Bennettsville, S. C.	
Zimalcrest Evangeline	350
Carolina Royal Picotee	210
Chief's Doris	330
John R. Holoman, Orangeburg, S. C.	
Valla's Ruler Amy's Blossom	245
A. J. Hutto, Orangeburg, S. C.	
Appin's Tartan (Bull)	200
W. W. Jeffords, Orangeburg, S. C.	
Valla's Designer Mary Madgette	155
F. M. Lawson, Orangeburg, S. C.	
Pecan Hill's Volly	420
Gippy Peerless Jemima	420
E. B. Mack, North, S. C.	
Rock Springs Sequel Rose	360
Clyburn Florence's Nell	300
Clyburn Queen's Mary	350
Princess Hagin	340
T. P. Mills, Prosperity, S. C.	
Validation's Daisy	380
Woodvale Wistar Honor	425
Mrs. T. P. Mills, Prosperity, S. C.	
Clara's Liberator Lyl	340
Neisler Mills, Inc., Kings Mountain, N. C.	
Dean's Tonny	430

HERDSMAN OR MANAGER

Am at present employed as manager of 450 acre farm with 85 head registered Guernseys—fully capable of handling all details. Have made many good records, present herd being dispersed in April. Can also furnish 1 good man. Mid-west preferred.

Box 6
Guernsey Breeders' Journal
Peterborough, New Hampshire

WANTED

Single or married, first-class Test Cow Milker. Pure bred Guernsey herd in Central Jersey. Good house, all improvements. Excellent wages, 6 day week. Give all details first letter.

Box 1
Guernsey Breeders' Journal
Peterborough, New Hampshire

WANTED

Test Cow Milker. Must be single, competent and reliable. Room and board furnished with good salary. Excellent working conditions.

Applebrook Farms
Donald G. Brown, Manager
West Chester, Pennsylvania

HELP WANTED

Energetic single man under forty, experienced with tractors, milking machines, pasteurizing, test cows and show ring work. No drinkers. Interesting western herd of 34 milking Guernseys. State experience, present location, snapshot. $180 per month and room to start.

Middale Guernsey Dairy
Route 7
Vancouver, Washington

WANTED

Experienced dairyman and farmer who can put the cow inheritance into the pail. To board one additional man or provide family help. Eastern Pennsylvania. Please give qualifications, references and salary expected.

Box 3
Guernsey Breeders' Journal
Peterborough, New Hampshire

Peanut Hulls
for STOCK BEDDING

We Solicit Your Inquiries

BIRDSONG STORAGE COMPANY
SUFFOLK, VIRGINIA

PURINA RESEARCH PHOTOS SHOW

The Dry Cow Grows ⅔ of Her Calf in Just Two Months

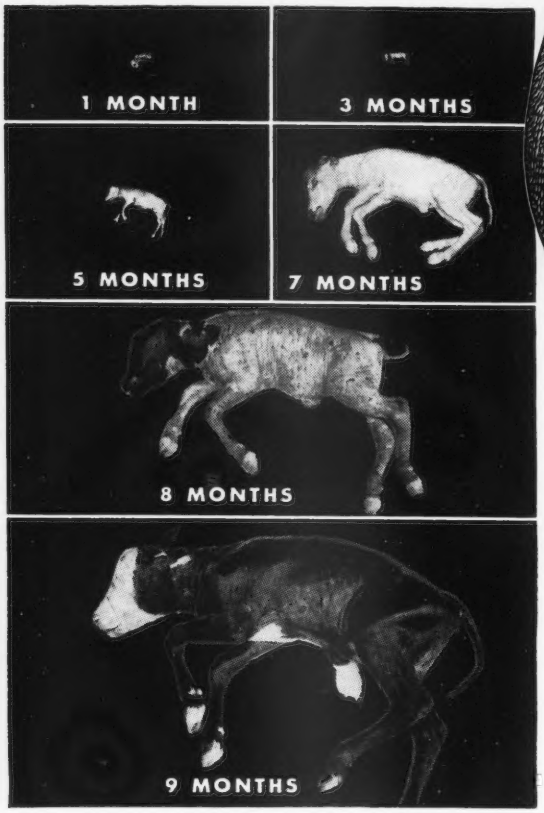

That's Why PURINA Developed This Special Dry Cow Feed

The photos tell the story. The Dry Cow isn't loafing. She's building her calf—actually builds ⅔ of the calf in the last 2 months. If she doesn't get the right calf-building materials when dry, she must rob her own body — rob you of milk later on.

Drop in and see your Purina Dealer. Let him tell you how Purina Dry and Freshening Chow—high in vitamins, minerals and body-building nutrients—helps the dry cow build up for

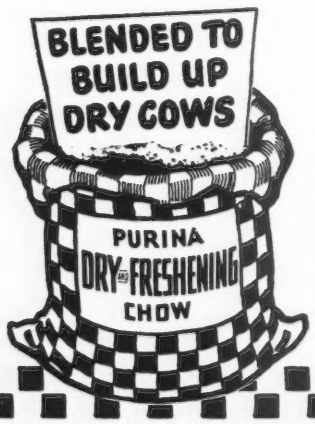

✓EASY CALVING
✓STRONG CALVES
✓EXTRA MILK

RALSTON PURINA COMPANY
Buffalo • St. Louis • Denver • Los Angeles

F. H. Riley, Orangeburg, S. C.
Pecan Hill's Vosette 420
L. H. Shuler, Bowman, S. C.
Shoal Falls Golden Boy (Bull) 225
M. G. Smith & Son, Orangeburg, S. C.
Valla's Designer Amiable Mary 240
Jane T. Sowell, McBee, S. C.
Lush Acres Duke's Alice 210
D. E. Townsend, Durham, N. C.
Ruayne Lady Rena 265
R. A. Valentine, Cope, S. C.
Appin's Mollie 330
Lucky Pink of Lomas Farm 280
Dr. W. B. Ward, Rock Hill, S. C.
Lush Acres Boswell's Thor (Bull) 360
Graceland La Noce Liza 370
Riegeldale Governor's Keepsake 370
Riegeldale Emory's Blush 250
J. W. Weathers, Bowman, S. C.
Clear Springs' Maxim Eunice 305
Hilda's Lady of High View 375
Rockford Dimple Kismet 350
Designer's Peggie Jane 165
Williamsdaile's Chief Dora 320
H. L. Whisenhunt, Orangeburg, S. C.
Graceland Max Beautiful 310
J. T. Zeigler, Cope, S. C.
Dardenella's Poppy Charlotte 380
Viola's Sweet Marie 320

Hancock Guernsey Breeders Organize

EIGHT interested Guernsey breeders met at the home of Mr. and Mrs. C. C. Cochard, Hoosier Heart Farm, Greenfield, Ind., on November 24, and organized the Hancock G. B. A. Officers elected were C. C. Cochard, chairman, and Noble Apple, Greenfield, secretary. One of the main purposes of the organization is to further 4-H Club work, and anyone who wants help in locating Guernsey calves for 4-H Club work should contact some member of the new organization.

Those present included: Mr. and Mrs. Robert Sparks and family, Mr. and Mrs. Forest Sparks and family, Mr. and Mrs. Clarence Martin, Alson Turner, and Mr. and Mrs. James Willard, all of Greenfield, and Mr. and Mrs. Raymond Moeller and daughter, Locust Ridge Farm, New Palestine.

Payette County Guernsey Club

THE Payette County, Idaho, Guernsey Cattle Club met on December 10, at the home of Al Sarchiapone and Charles Royston, with 27 members and friends present. The meeting was called to order by the president, Ray Olson.

Plans were discussed for a January meeting, and Mrs. L. W. Potter offered her home as the meeting place. Election of officers and plans for the year's program will be decided at the next meeting. "How to Select a Herd Sire" will be the main topic of discussion, led by C. J. Pritzl.

After the meeting adjourned, the members studied heredity, using the Herediscopes under the leadership of Ray West.

MRS. ROY K. BOGGS

$6177 LOSS from MASTITIS To ONE Dairyman At ONE Time!

Today He's Using MARLOW MILKER

And Says:

"MARLOW MILKER has eliminated all my mastitis!"

The man who made that statement is Evan T. Evans, Ixonia, Wis. The $6,177 loss did not include loss of production, cost of medications, or value of extra work involved. When mastitis struck his herd of 29 cows, mostly registered, he was forced to sell them for beef. He got an average of $87 for the cows, which competent dairymen figured to be worth at least $300 each as dairy cows.

Protect YOUR herd from mastitis — Use MARLOW

The new, modern Marlow Milker is the result of J. C. Marlow's 40 years' experience selling and servicing milking machines, and raising purebred dairy cattle. That experience is built into the Marlow Milker, which gives you perfected low vacuum and a combination of features which *eliminate the major cause of mastitis.*

Fully GUARANTEED!

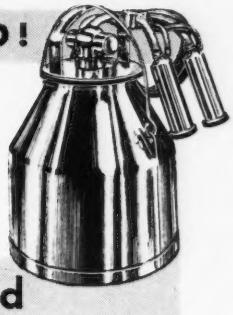

The new, modern MARLOW MILKER is fully guaranteed. See your dealer for complete information.

READ THESE LETTERS FROM MR. EVANS AND OTHER MARLOW USERS!

Evan T. Evans, Ixonia, Wis.: "I lost one fine herd of 29 cows with mastitis. I had 15 cows in my next herd that I was just ready to ship due to mastitis when I purchased a Marlow Milker. I saved these cows and my herd is now entirely free of mastitis . . . I *know* the Marlow Milker eliminates mastitis. In 1946-47 my veterinary bills for mastitis were $750 . . . Now I have none. If the dairymen of this country would use Marlow Milkers, they would eliminate their terrific mastitis loss."

Anton "Tony" Hack, Lakeville, Minn.: "Before using the Marlow Milker, I had trouble with mastitis. Since installing the Marlows, I have had no udder troubles whatsoever."

A. A. Domann, Mgr., Springbrook Farm, Burnett, Wis.: "We have cleaned out our mastitis with Marlow Milkers. You are certainly performing a great service to the dairy industry when you sell Marlow Milkers."

Jerry J. Harrington, Plainfield, Iowa: "I hope more dairy farmers get the wonderful Marlow Milker. Then mastitis will no longer be a problem."

For more information and a copy of J. C. Marlow's story, "Forty Years a Milker Man," send in the coupon today.

J. C. MARLOW

Build a Good BUSINESS OF YOUR OWN!

The MARLOW MILKER sales organization is growing rapidly and offers a real opportunity for representatives all over the country. If you know cows and would like to join an organization that is contributing an outstanding service to dairymen—the greatest milking service in America today—write to us giving an outline of your qualifications and background. We prefer to work with dairymen who can really appreciate that the name MARLOW is going down in history for the greatest contribution ever made to the dairy industry. This is your opportunity—Write today and avoid regrets later.

J. C. MARLOW MILKING MACHINE CO.
Dept. G, Mankato, Minn.

MAIL TODAY

J. C. Marlow Milking Machine Co.
Mankato, Minn. • Dept. G

Please send me FREE the story "Forty Years a Milker Man."

I am a Dairyman ☐ I would like to sell Marlow Milkers ☐

PLEASE PRINT

Name _____

Address _____

MARLOW MILKER

DEFINITELY EASIEST ON UDDERS!

Inseminators, Central Illinois Dairy Breeding Association, Endorse Rex Oil

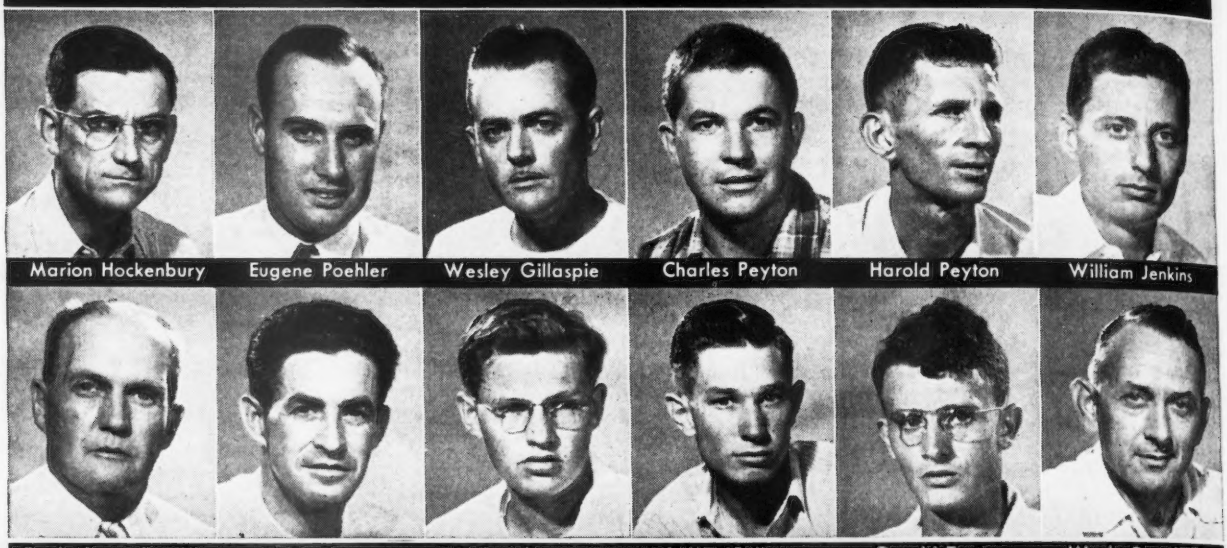

After three years' careful examination by technicians, and examination of the records, inseminators of the Central Illinois Dairy Breeding Association, operating in ten Illinois counties, recommended that Rex Wheat Germ Oil be given to cows to aid conception and to eliminate costly "repeats".

Here are the comments of the technicians:

Linsner

H. P. Hockenbury, Tazewell County

"The best way I can show you the value of Rex Oil is to give you the experience of Ed. A. Sauder of Tremont, Illinois, owner of a herd of high producing Holsteins. Five of the cows had been inseminated twice and one of them three times, without a single conception.

He started feeding Rex Wheat Germ Oil and the six cows settled the following insemination.

Since feeding Rex Oil his breeding troubles have been negligible in this herd."

Eugene S. Poehler, Champaign County

"I find breeders using Rex Wheat Germ Oil successfully.

When cows fail to settle in a short period, I suggest to the farmers that they try Wheat Germ Oil."

Wesley M. Gillaspie, Douglas County

"In herds where Rex Wheat Germ Oil is fed, I find the conception rate is higher than in herds where wheat germ oil is not used."

Charles Peyton, Piatt County

"I have found that in herds where Rex Wheat Germ Oil is fed conception usually takes place on the first breeding. I have less repeat calls. It is a wonderful product for cows that are hard to settle."

Harold Peyton, McLean County

"I have seen plenty of trouble getting cows with calves. I have seen this trouble ended by feeding Rex Wheat Germ Oil."

W. L. Jenkins, Macon County

"Rex Wheat Germ Oil helps cows that are hard to settle and saves us a lot of 'repeats'. There is no doubt that Rex Wheat Germ Oil increases the rate of conception."

Fred Alexander, Manager

"When the semen of our bulls becomes 'dead' we put the bulls on Rex Oil to bring them back."

Robert Bergman, Mason County

"I have found Rex Wheat Germ Oil a big help in settling cows that were hard getting with calf. In one case I had four cows that repeated inseminations would not settle. We started feeding them Rex Wheat Germ Oil and they all settled within a week."

Gerald A. Tarter, Fulton County

"I recommend Rex Wheat Germ Oil to those who were having excessive breeding troubles. In practically every case the cows that were fed the wheat germ oil settled promptly. Wheat germ oil has also been used by cooperators here on cows that would never show their heat period. In every case they came in heat promptly."

Our guarantee: feed Rex Wheat Germ Oil to your entire herd, one ounce per week per animal. If you are not completely satisfied with the results your money will be refunded.

Insist on Rex Oil. Rex Oil is the only Wheat Germ Oil that is **permanently fresh.**

Prices: pint $3.50; quart $6.00; gallon $19.00; from your dealer or direct. We pay shipping charges.

VIOBIN CORPORATION **MONTICELLO, ILLINOIS**

In Canada: VioBin (Canada) St. Thomas, Ontario

Tioga County Annual Meeting

THE annual meeting of the Tioga County, Pa., Association was held at the Penn Wells Hotel, Wellsboro, following a luncheon meeting on December 10. All officers were re-elected as follows: Del Butler, president; Basil King, vice-president; Fred D. Roberts, secretary-treasurer; directors, William Roberts, E. V. Close and Milton Butler.

After the business meeting, Wm. H. Juzi, of the State Association, led an open discussion on points of interest to the breeders in attendance. Much of the time was taken up in explaining the present set-up of Bang's regulations in the state, and changes proposed by the State Association to be considered at the state-wide Bang's committee meeting. John Blyholder, field-man for the State Association, also answered some questions, and the meeting closed with the showing of the film, "Man Made Miracles."

Applicants for Membership

THE following Guernsey breeders have applied for membership in The American Guernsey Cattle Club:

ARIZONA: James W. Ewing, Jr., Tucson, recommended by Lynn B. Hamilton.

CALIFORNIA: J. P. Browlie, Turlock, recommended by George W. Emde.

MISSISSIPPI: Mildred Q. Terry, Fernwood, recommended by G. B. Walker.

Prediction . . .

(*Continued from page 195*)

Donald Farms Hector, Valley Gem Farms, Inc., Dan Skagland, Wallis Bros. & Heaton Bros., Arlington, Wash.; McDonald Farms Fascinator, Virginia Conference Orphanage of the Methodist Church, Richmond, Va.; McDonald Farms Hoosier, O. C. Belt, Pickerington, Ohio; McDonald Farms General, J. M. McDonald & Son; Farmlands Prediction, Mervin C. Briggs, Portsmouth, R. I.; McDonald Farms Giltedge, F. A. Hall, Garrett, Ind.; McDonald Farms Highlander, E. J. Brookhart, Celina, Ohio, & O. C. Belt, Pickerington, Ohio.

The 37th son to become A. R. will be McDonald Farms Hightime, whose fifth daughter, Windale Hightime's Genevieve, has completed a record that is still unofficial. "Hightime" is being used at McDonald Farms, and has three or four other daughters about to finish test with very good records.

"the EASIEST way to give effective PENICILLIN treatment of MASTITIS*"

say dairymen everywhere!

Squibb "instant-use" tube now used *routinely* by thousands of dairymen!

Here are some of the important reasons dairymen prefer Squibb Penicillin Calcium Ointment for treating mastitis*:

- *Easy to use.* Simply insert tip of tube into teat opening and squeeze out entire contents of tube. Ointment moves smoothly into teat—requires no "stripping up" at a later time.
- *Sanitary.* Protected by the tube, the penicillin ointment need never be touched by human hand while being instilled.
- *Large penicillin dose.* Each tube contains 75,000 units of penicillin — an *effective* single dose.
- *Few injections.* 2 tubes are sufficient for most mastitis* cases, since each tube contains 75,000 penicillin units in an ointment base.
- *Economical.* On a basis of units of penicillin, Squibb Penicillin Calcium Ointment *costs considerably less* than most other forms of penicillin. No extra equipment required.

Get Squibb Penicillin Calcium Ointment Veterinary from your druggist *now*. Save in initial cost—and build year-round dairy profits by saving cows and keeping milk production up! Keep at least a half-dozen tubes always on hand! *For accurate diagnosis of mastitis, call your veterinarian.*

FREE BOOKLET! Gives facts on penicillin and Mastitis Control Program. Write for yours! Address E. R. Squibb & Sons, Veterinary and Animal Feeding Products Division, Dept. GB-1, 745 Fifth Avenue, New York 22, N. Y.

*due to *Streptococcus agalactiae*, the cause of the largest percentage of all mastitis cases.

SQUIBB A NAME YOU CAN TRUST

MASTITIS IS BEING CURED

● We handle all latest effective treatments including **Penicillin** and new *"Sulfo"* drugs. Write today for particulars.

ANCHOR SERUM CO. (of Indiana)
INDIANAPOLIS, INDIANA

Eighteenth Special Guernsey Sale

THE Eighteenth Special Guernsey Sale not only had a record number of animals go through the ring for this series of sales, but also established an all-time high average price. The sale, held on December 9, at the Association's Sales Pavilion, saw 63 pure breds bring a total of $26,440, an average of $419.68. In addition, three grade heifers brought $480. Thirty-seven different consignors had animals in the sale which were bought by 31 buyers, only two of which were also consignors.

Top animal in the sale was the bull, Coldspring's Noble's Guardsman, that was purchased by Mrs. Carl J. Winkler, Thornton, Ind., for $1,875. Strong contending bidder to the last was Wayne Wrigley of Cochranville, Pa. "Guardsman" is a son of Coldspring's Romulus Noble and out of Horse Shoe F Golden Rose, 14616—633—Sr4—365C, that sold for $2,300 in the 1944 Pennsylvania Sale.

High female in the sale, and second high animal, was consigned by John A. Breneman, M. F. Ella, a vaccinated daughter of Coldspring's Romulus Victor, just fresh. She brought $780 and went to Linton Hall Military Academy, Bristow, Va., whose manager, Eugene J. Layton, was at the sale and with his purchase of 14 head for an average of $513.92, was high buyer.

Second high female was Llan Fair Penna. Elaine, 8117—410—Jr2—365C, just fresh, a daughter of Langwater Pennsylvanian, consigned by A. M. Kennel, Honey Brook, Pa. She went to Horseshoe Spring's Farm, Hollidaysburg, Pa., for $740. Horseshoe Spring's Farm was contending bidder on the high female mentioned above, and Linton Hall Military School was contending bidder on the second high female.

Second high buyer was Loyal B. Spang who bought six head for an average of $378.33. Third high buyer was Fred Glosser, Bernville, Pa., who bought four head for an average of $350.00. Sixteen of the animals brought $500 or more, and the prices obtained were very uniform.

Dupes and Hess, Elizabethtown, were the auctioneers. William H. Juzi, field secretary read the pedigrees.

Following is the sales list:

Allen G. Balmer, Lititz, Pa.	
Ridgewood Gold's Rose	$310
John Bartram, Cochranville, Pa.	
Woodbourne's Sue Mason	255
William Beam, Elverson, Pa.	
Coldspring's Noble's Pat (Bull)	240
Antietam Cinnemon	535
Wm. L. & Doris Case, Doylestown, Pa.	
Highland Chief's Fancy	300
Honey Brook Melrose's Anna	250
E. V. Close, Lawrenceville, Pa.	
Woodbourne Countess Mason	205
Ernest C. Crowl, Oxford, Pa.	
Woodbourne Princess Mason	205
Wilfred P. Deppen, Dalmatia, Pa.	
Meadow View's Norseman's Reddie	340
T. S. Agnes Rose	340
J. M. Dietrich, Lititz, Pa.	
Woodbourne's Maple Mason	175
Woodbourne's Declaration	175
John Ewell, East Earl, Pa.	
Cowanesque Mohea	370
Cowanesque Napa's Nina	400
Warren Fabian, Easton, Pa.	
Highland Beauty's Leader (Bull)	300
Leo Fehnel, Northampton, Pa.	
Alder Lea Nancy	510
Upland Dawn	510

DEPENDABLE DAIRYADE *for* BETTER DAIRYING

...and so a champion is raised!

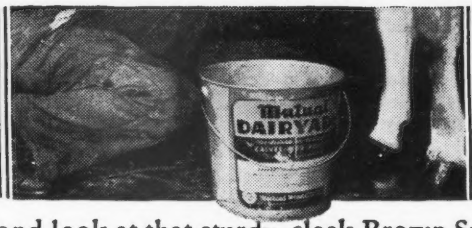

Take a second look at that sturdy, sleek Brown Swiss heifer. Can you blame Jim Cusick of Syracuse, New York, for being proud. This unposed picture taken by a newspaper photographer for use in his local paper tells a story in itself of Jim's entry in the Agricultural Day Fair. But Jim goes a little further and says, "I believe the use of Mutual Dairyade insures fast and sturdy growth of my animals. Furthermore a Dairyade fed animal seems to have a sleek coat and makes a better showing animal at competitive exhibits."

***And in Wisconsin,* Mr. Darwin Greenwald,**
STATE'S LARGEST INDIVIDUAL MILK PRODUCER
says, "I find Mutual Dairyade the finest starting calf food I have ever used!"

Thousands of dairymen the country over feed Mutual Dairyade to baby calves and *sell* most of the milk they would ordinarily use to feed. Why don't you try a pail today?

RAISE CALVES BETTER THAN EVER WITH MUTUAL DAIRYADE THROUGH THE NATUR-NIPPLE

DEPENDABLE! FORTIFIED!

Mutual DAIRYADE

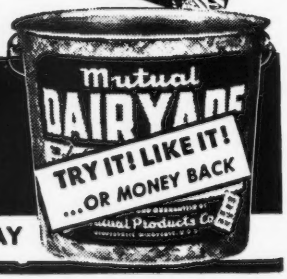

ORDER FROM YOUR MILK PLANT TODAY

© MUTUAL PRODUCTS CO., MINNEAPOLIS 1, MINNESOTA

High Producers

for Modern Livestock Farming

Self-hoisting hitch of Case tractor spreader needs no heavy lifting, no propping up. It lowers front of box for easier loading. Even spreading and rubber-tired speed make light applications practical, to cover more acres and get greater gains from manure.

With the Case forage harvester one man in one hour easily cuts, chops and loads 10 or 12 tons of corn, sorghum or other row crop for silage. Fitted with windrow pick-up, the same machine chops and loads green hay for silage, cured hay or combined straw.

Case Slicer-Baler puts up hay with less work from windrow to wagon. Saves more leaves in haying—also at feeding time, because sliced bales need no tearing apart. So simple that boys operate it, so low in cost most any farmer can have his own.

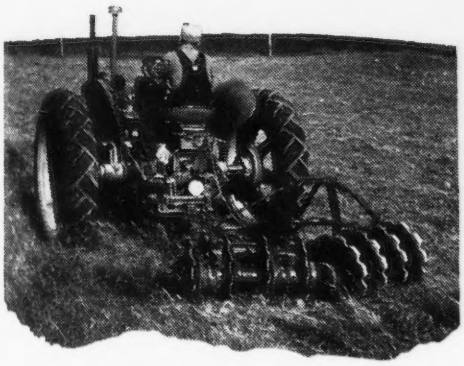

Speed of a harrow, penetration of a plow, for making new pastures from old. The Case Brushland Harrow cuts nearly seven feet wide. Its 24 or 26-inch heat-treated blades roll over low stumps and stones, cut through roots, brush and trash.

Hi-Suction fan of Case hammer mills pulls feed through faster, keeps screen clear, grinds cooler—and faster with the power of your tractor. Hammer tips have eight edges for eight-fold life—loosen one bolt and turn a new, keen edge into action.

More From Your Help • Your Feed • Your Land

Look at farm machinery like livestock! You judge a sire by the production of his progeny. Then judge every farm machine by what it enables you to produce. And remember—when help is scarce and wages are high, the thing that counts most is yield *per man.*

Each of these machines helps you to get more feeding value per acre of land. Each one gets more farming done per hour of work. All are built with Case ENDURANCE, to hold down upkeep and give you extra years of use from your investment.

Your Case dealer is headquarters for equipment to apply the advanced farm practices. Keep in touch with him. Write for latest catalog or folder on any size of tractor or combine, any implements, any haying, harvest or corn machines you need. J. I. Case Co., Dept. A-38, Racine, Wis.

CASE ★ ★ ★

Shampoo Coat Bloom

Weston's Shampoo—A concentrated liquid soap Use before Show or Sale Leaves hair silky, easy to curl Suds in hard or soft water Pint 50c, quart 85c, gallon $3.00.

Weston's Coat Bloom—Preferred for well-groomed livestock. Easy to use Will not gum the coat Pint 50c, quart 75c, gallon $2.50.

WESTON MFG. AND SUPPLY CO.
1931 Speer Blvd. DENVER, COLO.

NEW! Concentrated Vitamin "E" for cattle

I have spent several years with one of the world's largest makers of vitamins, engaged in the development of Tocopherol (Vitamin E) concentrate for cattle feeding. The extensive research and field tests I have seen, convince me that Vitamin E is essential and a generous supply in the diet means healthier cattle, glossy hair, and mellow hides, maximum butterfat production, and minimum breeding troubles. Such results add up to more profit for the cattleman. I am now supplying a dry powder Vitamin E Concentrate of guaranteed potency, to mix with the grain ration. Trial 7 lb. package will enable you to **prove in your own herd** the profits from an adequate assured supply of Vitamin E. Order direct from this advertisement. Further information gladly furnished. Write

Mathews Suppl"E"ment*
Dept. D, Box 1412 • ROCHESTER 3, NEW YORK
**Trademark applied for.*

WINTER SEASON is the time when SUPPL"E"MENT PAYS BIGGEST PROFITS

Make your own test
7 LB. TRIAL PACKAGE
$8.00 Postage Paid
In 25 and 50 lb. bags $1.00 per lb.
f.o.b. Rochester, N.Y.

"HERE'S A DAIRY FARM BOOK I CAN REALLY USE"

"At last I've found a practical, easy-to-understand dairy book with plans and information on how to build at lowest cost."

"Southern Pine Dairy Farm Buildings" shows you . . .

1. **Well Designed, Labor-saving Plans**
2. **Helpful Building Instructions**
3. **Complete Material Bills**
4. **How to Avoid Mistakes**

This valuable book brings you blueprint-size working drawings, plus illustrated erection details for building milking barns, milk houses; loafing, shelter, feeding and dairy barns. In addition it is an up-to-date guide to money-saving, permanent construction!

SEND FOR YOUR COPY *TODAY!*

Prepared by farm building specialists, this book is offered you at low cost by the Southern Pine Association as a special service to dairymen. *Order by coupon below.*

SOUTHERN PINE SERVICE ASSOCIATION

TEAR OFF AND MAIL

SOUTHERN PINE ASSOCIATION
234 Canal Building, New Orleans 4, La.
Please send your plan book, "Dairy Farm Buildings," for which I enclose 25 cents.

NAME .....

ADDRESS .....

Fred Glosser, Bernville, Pa.
- Cowansque Minnie 360
- Longwood Thistle 410
- Queenette of Locust Grove 330
- Silver Lake Ruth 300

Harold Y. Gotwals, Collegeville, Pa.
- Chadick's Independent Betty 460

John & Elizabeth Hastings, Kirkwood, Pa.
- Rosalyn of Union Brook 385

J. P. Heisey, Millersville, Pa.
- Nero's Sunny Charm 420

Horseshoe Spring's Farm, Hollidaysburg, Pa.
- Llan Fair Penna. Elaine 740
- Uhlevale Cinderella 500
- Antietam Royal Kingston (Bull) 450

Ernest E. Johnson, Boyertown, Pa.
- Walnut Grove Verbena 450

Linton Hall Military School, Bristow, Va.
- M. F. Ella 780
- Conodoguinet Farms Della 470
- Mountain View's Good Hope 470
- White Rose Gladys 475
- Sunnyside Fawn Gem 500
- Mount Rock Luce's Gilda 470
- Bethany Shah's Flossie 500
- Meadow Brook's Theda 480
- Sunnyside Betty Lou 420
- Merry Maid Linda of Brookdale 510
- Longwood Tardy 400
- Alpha Searchlight's Janice 590
- Hearthstone's Hope 630
- White Rose Gail 500

J. B. McManus, Butler, Pa.
- Craftsman's Ladtina 550
- Quarry Valley's Ruby's Cora 470
- Mount Rock Romulus' Gail 370

Wayne W. Martin, Mohnton, Pa.
- Bil-Fran's Valor's Belle 570

Robert Mendenhall, Avondale, Pa.
- Leader's Rachel of Ore Valley 260
- Hearthstones Lady 350

Vernon T. Mercer, West Chester, Pa.
- Mount Rock Noble's Patsy 190

H. D. Mummey & Sons, Sunbury, Pa.
- Sunny Supreme King (Bull) 230

Herman J. Oller, Palmyra, Pa.
- Maplevale Moonlight Betty 370

Dale Overly, Marysville, Ohio
- Lockshore Lila 2d 310

Ray A. Poorbaugh, Quakertown, Pa.
- Meadow View's Libby 360

Mark Schertel, Barto, Pa.
- Cowanesque Mona 205

Raymond Schlosser, Chester Springs, Pa.
- Laurel Lock's Icicle 450

Loyal Spang, Butler, Pa.
- Longwood Quirk 500
- Longwood U. Query 340
- Mountain View Royal Diana 470
- Channel Point Corona 280
- Walnut Grove Scotch 280
- Gregory's Aggie 400

CATALOG FREE
over 100 pages of DAIRY SUPPLIES AND SPECIALTIES
1949 ISSUE READY FOR MAILING
Every milk producer should have a copy Make request today
The MOORE BROS. Corp.
DEPT. G. ALBANY 6, NEW YORK

PENICILLIN for MASTITIS
Amazing results reported. Low cost. Write for particulars to—
ANCHOR SERUM CO., Indianapolis, Ind.

Roy Y. Stoltzfus, Douglassville, Pa.
- Woodbourne's Mitzie Mason 190

Mrs. Carl J. Winkler, Thornton, Ind.
- Coldspring's Noble's Guardsman (Bull) 1,875

Stanislaus County Junior Sale

THE members of the Stanislaus County G. B. A. embarked on a new project this fall when they held an auction sale of registered Guernsey heifer calves at Turlock, Calif., on November 13. Consignments of calves had been secured from herds in San Joaquin and Merced Counties, as well as Stanislaus County. It was successful from every standpoint, and with the bidding restricted to 4-H and FFA members, the 15 head sold for a total of $3,775, an average of $251.67, thus pleasing the consignors with higher prices than had generally been expected.

The sale was managed by the Sale Committee with virtually no expense, as all services were rendered gratis. Emory Wallin of Turlock, chairman, was assisted by Vernon Maclusi of Modesto on advertising, and Mrs. Harriett Largent of Ceres as secretary and clerk of the sale. The pedigrees were mimeographed with the assistance

"FUL-O-PEP makes more milk"

say these successful dairymen

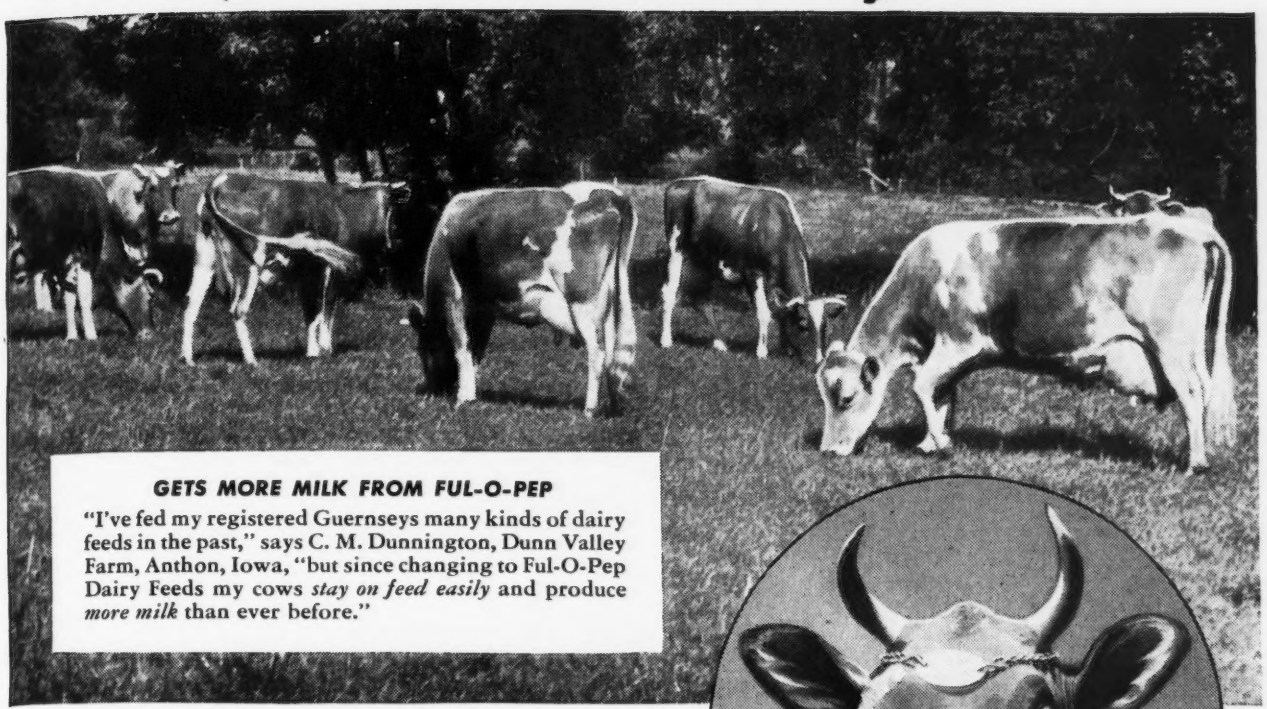

GETS MORE MILK FROM FUL-O-PEP

"I've fed my registered Guernseys many kinds of dairy feeds in the past," says C. M. Dunnington, Dunn Valley Farm, Anthon, Iowa, "but since changing to Ful-O-Pep Dairy Feeds my cows *stay on feed easily* and produce *more milk* than ever before."

SPRING PASTURE BENEFITS *in FUL-O-PEP* *help keep winter production up*

There's nothing like tender, green grass in the spring to boost milk production. And that's why so many *profit-minded* dairymen feed Ful-O-Pep Dairy Ration . . . it provides many of the nutritional benefits of fresh spring pasture every month in the year.

You see, Ful-O-Pep alone contains Concentrated Spring Range* . . . *made from tender, young cereal grasses* that are carefully dehydrated to preserve their high feeding value. Like green grass itself, this Vitamin Boost helps keep cows in *top production*—even during the snowy winter months.

So ask your local Ful-O-Pep Dealer more about Ful-O-Pep Dairy Ration. It's a balanced blend of many proteins, vitamins and *organic-source minerals* cows need. And it's *priced right* for the milk it produces.

*Reg. U.S. Pat. Off.

FUL-O-PEP BOOSTS MILK PRODUCTION

"We got *better results* and *more milk* with Ful-O-Pep Dairy Feeds," says Wayne R. Brown, Way-Nez Farm, Leicester, N. C., "so naturally we are now feeding our entire herd of 30 registered Jerseys the Ful-O-Pep Way." Pictured above is Pilgrim Royal Alberta.

Your Ful-O-Pep Dealer has a full line of dairy feeds containing **CONCENTRATED SPRING RANGE** *See him today!*

SEND TODAY FOR FREE BOOK . . .

On a card or letter say "Please send my FREE copy of the dairy book entitled *How to Feed Your Herd for Dairy Profits.*" Mail your request to The Quaker Oats Company, Dept. A-67 Chicago 4, Illinois.

SAVE 1/3 on RED RUBBER Inflations

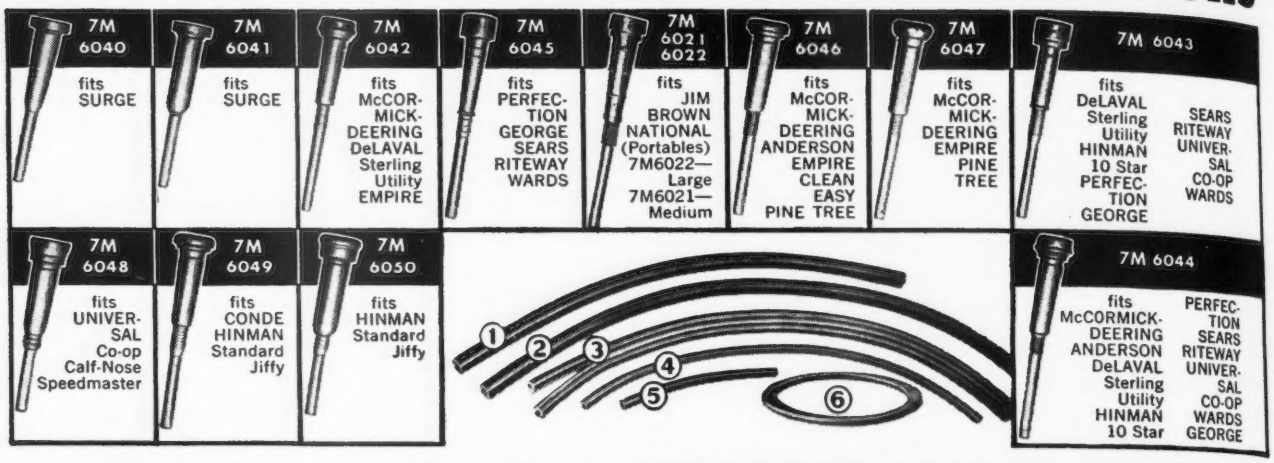

NOW! You can order these JIM BROWN CATALOG VALUES

59c UP Post Paid

Save ⅓ and more — at special postpaid prices! Jim Brown improved RED Natural Rubber Inflations are softer, more flexible, more durable. Exact duplicates of your original equipment.

Fit and Performance Guaranteed when you follow "How To Order." These Inflations fit practically all makes of milkers—we have space to list only the best known names. Even if your Milker is not listed, compare your inflation with those pictured and order the one that matches.

HOW TO ORDER: Identify exact shape of your present Inflation, and give Article Number of Picture it matches; then State Make, Model and Year of your milker, length of present inflation. We advise ordering in sets. **Send your order with check or money order to Jim Brown, Cleveland 3, Ohio.**

FOR SURGE—**Postpaid.** Each.....59c 4 for **$2.25** 8 for **$4.29**
FOR ALL OTHERS—**Postpaid.** Each.....69c 4 for **$2.49** 8 for **$4.79**

(2) Stanchion Hose—Postpaid
7M6063—For DeLaval Twin Tube.... **$2.00**
7M6064—For All Others **1.50**

(6) Pail Cover Gaskets—Postpaid
7M6065—For All Makes. State Inside and Outside Diameter. Each..... **39c**

Send for your FREE Copy of the new Jim Brown Catalog

"The dairy values you see in this ad are typical of the hundreds you'll find in The Jim Brown big 60th Anniversary Catalog. And there are thousands of choice selections at money-saving prices on all kinds of Farm and Home Supplies. Send for your FREE copy TODAY!"

R. S. STEVENS, Pres.

Milk and Air Hose. For all Milkers. Finest quality Natural RED Rubber (no synthetic) to fit practically all makes of single or double milkers.

HOW TO ORDER: State Make, Model and Year of Milker; Give Length, Inside and Outside Diameter of Milker Hose or Air Tube.

(1) LONG MILK TUBES—Postpaid
For Single Units—up to 36-in. long.
7M6052—With flange for McCor-Deer. Each..... **$1.39**
7M6053—For McCormick-Deering without flange, and all others. Each **85c**

For Double Units—up to 43-in. long.
7M6054—With flange for McCor-Deer. Each..... **$1.60**
7M6055—For McCormick-Deering without flange, and all others. Each **$1.10**

(3) TWIN AIR TUBES—Postpaid
For Single Units—up to 36-in. long.
7M6059—For DeLaval, McCor-Deer. Each..... **$1.25**
7M6060—For all others. Each..... **80c**

For Double Units—up to 45-in. long.
7M6061—For DeLaval, McCor-Deer. Each..... **$1.50**
7M6062—For all others. Each..... **90c**
For Jim Brown Single or Double Unit Portable.
7M6026—72-in. long. Each..... **$1.95**

(4) SINGLE AIR TUBES—up to 40-in. long. **Postpaid.**
7M6057—For Single Units. Each..... **60c**
7M6058—For Double Units. Each..... **80c**

(5) SHORT AIR TUBES—up to 9-in. long. **Postpaid.**
7M6056—For any make, model. Each..... **15c**

Jim Brown Stores, Inc.
FORMERLY THE BROWN FENCE AND WIRE CO.
Cleveland, Ohio
Memphis, Tenn.

of the Farm Advisor's office. Chet Wayland and Frank Sequeira were the auctioneers, and Jack Robinson read the pedigrees. The buyers came from several California counties.

Following is the sales list:

H. M. Boege, Modesto, Calif.	
Kenholme's Bernice	$290
Joe Carminati, Paso Robles, Calif.	
Rhodan Diplomat's Lillian	180
Tuolumne Peer's Voca	255
Western Meadow Gypsy Queen	325
Robert Curci, Ceres, Calif.	
Happyholme Regal Cissy	265
Leon Harris, Bakersfield, Calif.	
Holmwood's Noble Pearl	295
Barbara Jones, Escalon, Calif.	
Walnut Creek Celia	385
Paul E. Jones, Escalon, Calif.	
Muscio Holly's Lady	300
John Koostra, Modesto, Calif.	
Kaweah's Royal Diana	175
Clift McCullough, Turlock, Calif.	
Virviga Farm's Dorella	170
Don Nelson, San Jose, Calif.	
Tuolumne Peer's Lulu-Bell	230
Jordan Ouse, Newman, Calif.	
Tuolumne Peer's Lotus	175
Gene Pope, Ceres, Calif.	
Alta of Golden Glow	295
Joseph Reis, Gustine, Calif.	
Monte Vista Farm's Laverne	250
Warren Walter, Modesto, Calif.	
Rhodan Prince's Harmony	185

Minnesota 4-H Heifer Sale

MINNESOTA's new Pure Bred Dairy Cattle Association tried out a new project in its All-Bred 4-H Heifer Sale at University Farm on November 20. The purpose of the sale was to make top quality heifers available to 4-H boys and girls who were desirous of starting registered herds. The idea was started by the Guernsey breeders at their 1948 annual meeting. Representatives of the other breeds took hold immediately and gave splendid cooperation. The Extension Dairymen and the County Agents took the leadership in promoting the sale and getting the 4-H members and their parents interested.

Ralph Wayne, extension dairyman, was chairman of the sale committee. The Brown Swiss heifers were selected by Norman Slade, the Jerseys by Frank Astroth, the Holsteins by R. W. Seath and the Guernseys by George W. Chambers. All calves were required to be from dams with records of 400 lbs. of fat or more on a 2x, 305-day mature equivalent basis. Good type was also set up as a first essential.

One of the chief problems was to find heifers with sufficient age to indicate their type and which had cleared up from Bang's vaccination. Minnesota health regulations require that Bang's vaccinates be completely negative before being offered at public sale. Many good heifers were excluded because of this requirement.

The 11 Guernseys brought a total of $3,165, an average of $287.73.

Following is the sales list:

LOOK AT THE HIGH-PRICE FEATURES IN THESE LOWEST-PRICED TRUCKS

It's Chevrolet's new 4-SPEED SYNCHRO-MESH TRANSMISSION for quicker, easier and quieter operation in one-ton and heavier duty models. This all new transmission enables driver to maintain speed and momentum on grades.

The Chevrolet-developed SPLINED REAR AXLE HUB CONNECTION insures added strength and greater durability in heavy hauling.

Summer or winter there's living room comfort in Chevrolet's famous CAB THAT "BREATHES"!* Outside air—heated in cold weather—is drawn in and used air is forced out.

Found only in Chevrolet heavy-duty trucks, the LOAD-MASTER VALVE-IN-HEAD ENGINE, famous for outstanding economy, is now even more durable and efficient in operation!

With • The Flexi-Mounted Cab • Uniweld, all-steel cab construction • All-round visibility with rear-corner windows* • New, heavier springs • Full-floating hypoid rear axles in ¾-ton and heavier duty models • Hydrovac power brakes on 2-ton models • Ball-bearing steering • Wide base wheels • Standard cab-to-axle dimensions • Multiple color options.

**Heating and ventilating system and rear-corner windows with de luxe equipment optional at extra cost.*

Cost less 3 ways . . . do more ALL ways

Advance-Design CHEVROLET Heavy-Duty Trucks

The moment you put one of these heavy-weights to work on your farm, you'll know you're riding a winner. Because they're really built—built for loads and built to last—with extra horsepower under the hood that levels the roads and eats up the miles. Yet, for all their bigness and power and life-long quality, they cost you less—3 ways. For Chevrolet heavy-duty trucks have 3-WAY THRIFT—low cost of operation, low cost of upkeep and the *lowest list prices in the entire truck field.*

CHEVROLET MOTOR DIVISION, GENERAL MOTORS CORPORATION
DETROIT 2, MICHIGAN

CHEVROLET

Choose CHEVROLET TRUCKS for Transportation Unlimited!

VETICILLIN* PLUS SULMET*

For Mastitis

Use of *Lederle's* VETICILLIN Penicillin alone by udder infusion through the teat canal is an effective, economical and easy way of treating mastitis due to *Streptococcus agalactiae,* the organism found in a high percentage of all mastitis.

Several disease organisms** that are associated with mastitis may be resistant to penicillin. Many infections caused by these organisms, however, respond when *Lederle's* SULMET Sodium Sulfamethazine SOLUTION INJECTABLE*** is used as the diluent for VETICILLIN Penicillin in udder infusions, instead of saline.

In cases of acute septic mastitis in which severe udder congestion prevents easy administration of udder infusions, SULMET Sulfamethazine given by mouth or injected subcutaneously or intravenously provides effective blood concentrations and will overcome the infection. In a high percentage of such cases the cow is returned to production of salable milk after one to three treatments.

Use VETICILLIN Penicillin or VETICILLIN plus SULMET Sulfamethazine to meet more mastitis problems.

For best management practices, and disease-control procedures, consult your veterinarian.

*Reg. U. S. Pat. Off.
**Such as certain strains of Gram-positive and various Gram-negative bacteria.
***Available on the prescription of a veterinarian.

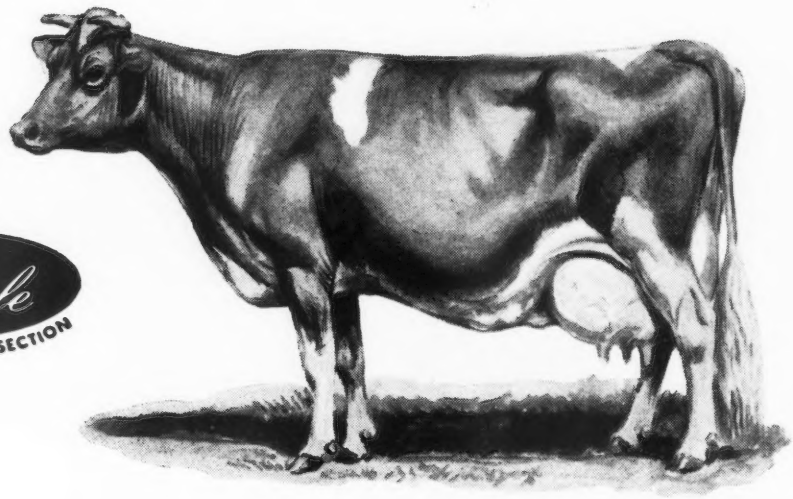

Lederle
ANIMAL INDUSTRY SECTION

LEDERLE LABORATORIES DIVISION

AMERICAN Cyanamid COMPANY

30 Rockefeller Plaza New York 20, N. Y.

Mary Doyle, Elko, Minn. Hayward's Edith	$230
Stephen Doyle, Elko, Minn. Plegrovsant Olive	250
Harold Halstead, Waseca, Minn. Boulder Bridge Waterlily	385
Leroy Hoffman, Aitkin, Minn. Sanfadair Steadfast Judy	345
Raymond Kjos, Rushford, Minn. Sanfadair Danseuse	355
John Kryzer, Rushford, Minn. Brandtjen's Pamela	210
Bruce Larson, Claremont, Minn. Lawguern Leaodamsel	240
Mary Markassel, Warren, Minn. Highlands Valerie	405
Donald Pichner, Owatonna, Minn. Maple Leaf Flash's Lady	265
Eugene Pichner, Owatonna, Minn. Alchrist H. Sunshine	175
Jerry Tarr, Aitkin, Minn. Spruce Shadows Phillipa	305

Chat . . .

Milton Adair, the ever willing Guernsey leader at Cynthiana, Ky., is "tops." His 10-year-old son, Larry, submitted the best letter in the "My Pop's Tops" contest, conducted by the Lexington Herald during the month of November. Larry is also a top Guernsey 4-H club member in Harrison County.

The "First Blair Bull Association," Blair County, Pa., is now in its fifth year of successful operation. Members of this association are Foster Crawford, Tyrone; Galen Sollenberger, Roaring Springs; Kenneth Sollenberger, Curryville, and Levi Sollenberger, Curryville. The majority of the bulls used in this ring were bred at Pennsylvania State College.

WHERE TO BUY GUERNSEYS

INDIANA

FOR SALE: 8-month-old bull. Sire: Ridglydale's Alert Challenger. Paternal sisters to calve: Alfacrest's A. C. Rosalie, 831—5yrs—365C, at Gayoso; Circle Drive's Beauty, 906—8yrs—2x—D. H. I. A.; and Circle Drive's A. C. Fashion, 685—Jr2—HIR—3x—former World Record, 750—Jr3—HIR—3x—former State Champion. Dam of calf, Circle Drive's A. C. Bonnie, 568—DHI, 548—5yrs—HIR—365—2x. Circle Drive Farm, Mark E. Miller, Huntington.

MAINE

FOR SALE: Langwater Gold Dawn 293459. An opportunity to purchase one of the best bulls of Langwater breeding. Gentle, sure breeder, best of type. Come and see his Get. Look in the Performance Register for records on his daughters. Herd Accredited T. B. and Bang's. Paul Roehrig, Caphir Farm, R. F. D. 1, Westbrook. Telephone 90W1.

NEW JERSEY

FOR SALE: 20 registered Guernsey heifers and calves, aged 4 months to 23 months. Vaccinated. Reasonable if purchased as a unit. Will sell individually.

Featherbed Farm
E. Denaci
Hopewell

aren't these the features you want in your milking machine?

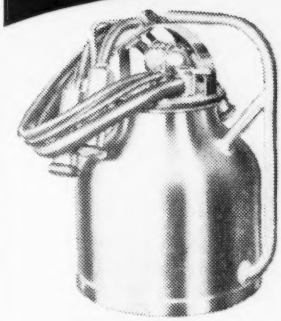

ONLY Condé MILKERS give you all these

- DRY PIPE LINES (no need of bacteria "traps")
- COW INSURANCE (against injury by milker)
- PERFECT PULSATION (not affected by heat or cold)
- SEAMLESS PAIL (no rest for a microbe)
- NO HARM TO COWS (helps to eliminate mastitis)
- TOP QUALITY (stainless steel, nickel)
- ALWAYS DEPENDABLE

plus **COW COMFORT**

A contented, comfortable cow, free from irritation, will milk easier, quicker; give more milk with less effort. Ask yourself—Is your cow comfortable? Does she milk out completely? Are udders entirely normal when finished? Is she exposed to teat punishment?

The Conde-milked cow is at ease. The Conde will milk more cows, safer, with less trouble, day in and day out, and leave udders in better condition, than any other milker on the market!

Conde "Cow comfort" doesn't DEPEND entirely on its low vacuum. It's how we APPLY it that counts. Conde's method would add comfort on ANY workable vacuum. The secret of Conde "Cow Comfort" is the gentle massaging of the teat with each pulsation, to perfectly restore circulation continuously, so that when finished the teat is as normal as when you started. There's no pull, no tug, no creep—no harsh nervous treatment—the cow is completely at ease, serene, soothed. Conde's gentle action actually helps nature to eliminate mastitis.

Conde Milking Equipment is your best protection for high grade cows. There's no better milker made. See your Conde dealer today—or write us for folder "The Conde Milker."

NEW, REVOLUTIONARY Condé MILKER WASHER

Washes any make of milker, easier, 100% faster, with either cool or warm water. Will pay for itself the first year in time saved, let alone its great value in reducing bacteria, and costly milkstone and thereby avoiding inspection troubles and reduced milk checks. Write for folder "Again Conde Is First."

Conde Vacuum SUPPLIER

This can be used on any make of milking machine. It is a unit of the "world's finest milking equipment" and so guaranteed.

Condé Milking Machine Co. Inc., Sherrill, New York

The World's Finest Milking Equipment

Chester County 4-H Banquet

THE Chester County, S. C., 4-H Guernsey Calf Club held its annual banquet on December 3. This tradition-laden event is held each year in honor of the calf club members, their parents and sponsors.

This 4-H Calf Club was organized in 1926 to stimulate the interest of Chester County boys and girls in the dairy industry. Since its organization this club has not only acted as a show window for the entire Guernsey industry in Chester County, but has been a big factor in training and developing future dairymen.

Willis Crain, the 1948 president, called the meeting to order. After the 165 members, parents and guests enjoyed a turkey dinner, the program was turned over to W. L. Abernathy, Jr., toastmaster, who presented L. B. Massey, Extension District Agent from Spartanburg, S. C. Mr. Massey, with a very appropriate ceremony, crowned Jane Reid, the Calf Club Queen, for

Western Guernsey Service

Consultation
Herd Promotion
Public Relations
Breeding Programs
Buying and Selling

C. W. "Jack" Robinson
1311 South Pleasant Avenue
Lodi, California

STROHMEYER & CARPENTER, Inc.
Photographers of Animals
White Plains - Box 788 - New York

E. M. Granger, Jr.
Auctioneer
Thompsonville, Conn.

"KANT-KOM-OFF"
COW COVERS
PATENTED

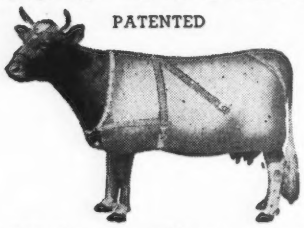

Write for Illustrated Price List
R. LAACKE CO.
1033 W. Walnut Street
Milwaukee 5, Wisconsin

SAVE UP TO $12 a Ton
BROWER *Whirlwind* **FEED MIXER**
Easy to use. 3 sizes . . . mixes 700 to 3000 lb. batches in 10 minutes. All steel, lasts for years. Over 8000 in use. WRITE for catalog today.
EASY TERMS
BROWER MFG. CO., Box 1262, Quincy, Ill.

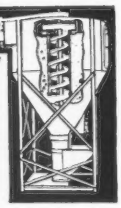

Are your cows infected with
HOOF ROT—FOOT EVIL
or other fungus foot infections—
GREEVER'S B-F-35
is positively guaranteed to cure these infections or your money refunded.
1 pint bottle $1.00
at your dealers or postpaid
FROM
GREEVER'S, Inc. Chilhowie, Va.

the coming year. Mr. Abernathy then presented Rodgers M. Reid, president of the Chester County Farm Bureau, who introduced the guest speaker, E. H. Agnew, president of the South Carolina Farm Bureau. Mr. Agnew emphasized the economic value of the growing livestock industry, and stressed the importance of 4-H members learning the commercial aspects of the Guernsey business, as well as the show angles.

D. C. Wylie, Jr., assistant county agent, then presented sponsors of various contests who made awards to winning 4-H members. The Richardson award, for the outstanding 4-H Club boy during 1948, was presented by H. L. Richardson to Willis Crain. The Kirkpatrick award, to owners of the best fitted animals at the county show, was presented by Frank Kirkpatrick, Fort Lawn, to Jane Reid, Joe Gaston, James Gaston, Douglas Atkinson and Glenn White. The Peoples National Bank Award, for best showman, was presented by Phelps Brooks to Claude Gwin, Charles Lathan, Joe Gaston and Willis Crain. The Ellenberg Trophy, donated by Julian Ellenberg, former minister of Chester, was presented to Joe Gaston as the outstanding member on the 4-H Guernsey show circuit. The Borden Company, through Arthur Vaughan, manager, presented a substantial amount to be used in purchasing new blankets for the show herd. In the future, the Borden Award will be combined with the Kirpatrick Award for the best fitted animal. Dr. W. K. Magill announced that he would award prizes for the next three years to the member doing the most constructive pasture improvement.

The entire 4-H Calf Club expressed its appreciation to R. A. Oliphant, of the Victor Fertilizer Company, for his most generous contribution which makes possible the annual County Calf Club Show that is held in connection with the Guernsey Festival and the annual banquet.

Sketching Contest

GUERNSEY association officers and directors from coast to coast will soon be racking their brains for ideas for programs. An excellent one was con-

BREEDING TROUBLES

WE GUARANTEE TO TEACH any average breeder or herdsman how to correct the following or his money back:

Barren Cows Breed, Keep Cows Breeding, Abortion Plan, Abortion Blood Test, Artificial Insemination, Trichomoniasis, Semen without service, Remove Afterbirth without pulling, Deliver Calves, Diagnose Pregnancy, Sterile Sires, Disease Prevention, Calfhood (Bang's) Vaccination, Udder Course and a working knowledge of the generative organs. The breeder's language is used. We use cows dead and alive. Let us send you a list of students in your section. Phone or visit them. Free return privilege. Same management thirty years. Ten thousand satisfied students. For Breeders and Herdsmen only. If the student is not successful, an instructor will be sent to the farm, then if he is not satisfied, the carfare and tuition will be refunded. Ladies admitted.

SCHOOL HELD FIVE DAYS TUESDAY MORNING TILL SATURDAY NIGHT

Newark, N. J. ..... Jan. 11-16
Riviera Hotel
Harrisburg, Pa. ..... Jan. 18-23
William Penn Hotel
Chicago, Ill. ..... Feb. 1-6
Sherman Hotel
Minneapolis, Minn. ..... Feb. 8-13
Dyckman Hotel
Kansas City, Mo. ..... Feb. 15-20
Pickwick Hotel
Denver, Colo. ..... Mar. 1-6
Albany Hotel
Portland, Ore. ..... Mar. 8-13
Washington Hotel
Sacramento, Calif. ..... Mar. 15-20
Senator Hotel
Phoenix, Ariz. ..... Mar. 22-27
Westward Ho Hotel

$75.00 pays round-trip carfare and tuition, if the carfare is not over $25.00. The owner of a herd of cows or a herdsman now employed can pay $10.00 cash and $10.00 a month by adding $2.50 extra. Send for a catalog which tells the whole story.

GRAHAM SCIENTIFIC BREEDING SCHOOL
216 East 10th St., Kansas City 6, Mo.

FEED *Fresh* ROLLED GRAIN

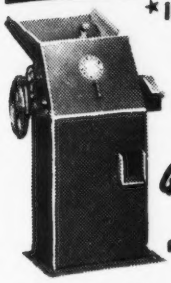

* IMPROVE DIGESTIBILITY
* ELIMINATE WASTE
* CUT FEED COST

Farnam "FARM-SIZE" GRAIN ROLLER

ROLLS · CRACKS · CRUSHES ALL SMALL GRAINS

AVOIDS DUSTING!

Cut your feed bill up to 50%! Improve feeding results! Every bushel of rolled feed produces more growth, more meat, more milk. Animals prefer coarser, dust-free, easily digested rolled grains, and eat it more readily. Rolling eliminates waste and digestive disorders due to dusting . . . requires less power, less labor, less time. With a low cost Farnam "Farm Size" Grain Roller you can roll grain as you need it and feed it fresh rolled, full of nutritive value.

10-DAY *Free Trial Offer!*

Try the Farnam "Farm Size" Grain Roller at our risk! Write for descriptive literature and details of our 10 DAY "Free Trial" offer.

FARNAM Equipment Co.
DEPT 607 OMAHA 3, NEBR.

Renew Your Subscription Now

ceived last summer in the mind of Ray Musgrave, director of the Wyandot County, Ohio, G. B. A.—a sketching contest.

R. L. Holden, field representative, who has Ohio as part of his territory, made the circuit of meetings last winter. In essence, this is what he said as his opening remark, "During 1947 the Herd Register Department of The American Guernsey Cattle Club had over 100,000 applications for registration and transfer; 20 per cent of them had to be returned for correction, an annoyance to breeders and an expense to The American Guernsey Cattle Club. My job is to explain to you the method of procedure so your papers will not come back."

At some meetings Mr. Holden was on the floor answering questions for more than an hour. It was really surprising how few people realized the outline of the front shoulder and the mark at the flank and hip on a sketch were there as guide posts. When sketching, markings are often put on without any relation to these guide posts. That, and all the rest, were explained with stress on keeping complete records of all kinds in duplicate at the house and barn.

When Ray Musgrave was milking one night shortly afterwards, he got the idea of a sketching contest. It turned out to be a feature of the Wyandot County Field Day.

Sixty-five breeders were at the farm of Darrel Hankins. After the judging contest, Ray Musgrave took charge of a sketching contest. The crowd was divided into three groups of boys and girls, women and men. All were handed an application for registration, and told to sketch one side of the cow selected for the contest. It was understood that the person in each group who made the best sketch would be given a GOLDEN GUERNSEY pencil.

Those papers were very interesting in that all the mistakes pointed out by Mr. Holden at the winter meeting were made in each group. Some failed to count the white spots to make sure none were missing. Others failed to indicate whether white went over the chine on the other side, and others failed to mark the inside of the legs. All these points were brought out in the discussion that followed, and before the accurate sketches were shown. In the finals, neatness as well as accuracy had to be a factor in awarding the prizes.

The Ohio field-men recommend a sketching contest for every field day held in 1949.

Chat . . .

Dr. Elmer A. Woelffer, professor of veterinary extension at the University of Illinois, College of Veterinary Medicine, has been named vice-president of the Pabst Farms, Inc., at Oconomowoc, Wis., one of the outstanding Holstein breeding establishments in the nation. A native of Wisconsin, Dr. Woelffer was appointed to his position at the University of Illinois in September, 1947, from his post as manager of the H. P. Hood & Sons farms in Boston, Mass., where he was employed for 16 years.

The Pabst interests own seven adjoining farms of 1,400 acres near Oconomowoc. Dr. Woelffer will assist the president in administrative and supervisory work, and will have charge of the health and breeding of the livestock.

COMBINED BULL CONTROLLER

Furnished assembled with solid brass marker plate. Can be controlled above the bull ring and below.
Price $4.50 Postpaid
Write for folder which shows our Cattle Markers.
GOLDEN ARROW FARMS
Dept. 9 Huntington, Indiana

MASTICS® Are Effective

Mastitis requires prompt and really effective treatment. With MASTICS, adequate local treatment can be applied by anyone without using syringe or tubing (see illustration). One or two treatments in each quarter have been reported to cure 92.6% of cases treated.*

MASTICS FOR MASTITIS†

MASTICS—the original penicillin bougies—are wax-like sticks with special tapered points, each containing 25,000 Units of Penicillin "G". Inserted in the teat, MASTICS dissolve in the milk to medicate all parts of the teat lining, cistern and large ducts. Dated and stored under refrigeration to insure potency, MASTICS come sealed in foil to reduce breakage, to prevent contamination and to act as an applicator. MASTICS are sold only through the Veterinarian. His advice means safety for your herd. If your Veterinarian cannot supply you, send us his name and address.

*Veterinary Medicine, Dec., 1946
†Caused by Strept. agalactiae

The Martin Laboratories
MASTICS
WEST CHESTER, PENNA.
F. E. MARTIN, V.M.D., President and Director

Applicants for Membership

THE following Guernsey breeders have applied for membership in The American Guernsey Cattle Club:

CONNECTICUT: Katharine Salter, Colchester, recommended by Harold L. Strickland.

INDIANA: Arba Brutus & Sons, Pine Village, recommended by Indiana Condensed Milk Company.

MINNESOTA: Mrs. Lena Ulland, Austin, recommended by Chris Skaar.

NEW HAMPSHIRE: Mrs. Stanley Fitch, Peterborough, recommended by Margaret Perry.

OREGON: Frank L. Howard & Sons, Grants Pass, recommended by W. A. Johnson & Sons.

PENNSYLVANIA: H. Dayne Kline, Benton, recommended by Alvin C. Sutliff.

WISCONSIN: Alfred Clausing, Cedarburg, recommended by F. E. Fox, Sr.; John P. Dale & Sons, Menomonie, recommended by V. K. Sherburne.

NEENAH WIS.

Eskdale Farms

TRYON N. C.

INTRODUCING

A DOUBLE EMORY . . . OUR SENIOR HERD SIRE AT NEENAH

RIEGELDALE CONQUEROR'S BARON

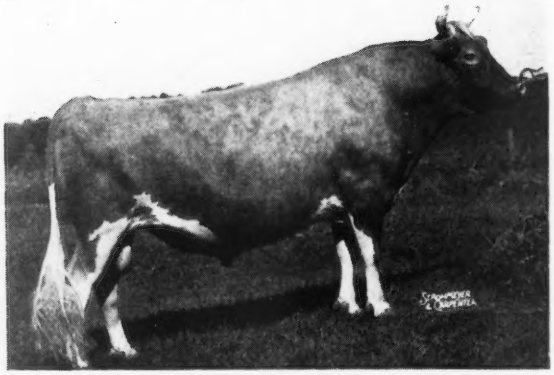

HIS FIRST DAUGHTERS NOW ON TEST AND DOING VERY WELL

His Dam

Sold for $14,000
A son sold for $3,600 in the 1948 Riegeldale Sale.

RIEGELDALE EMORY'S CHARLOTTE

10344—571—GG
12512—651—C

IT'S HARD TO BEAT THIS INHERITANCE

His Paternal Granddam

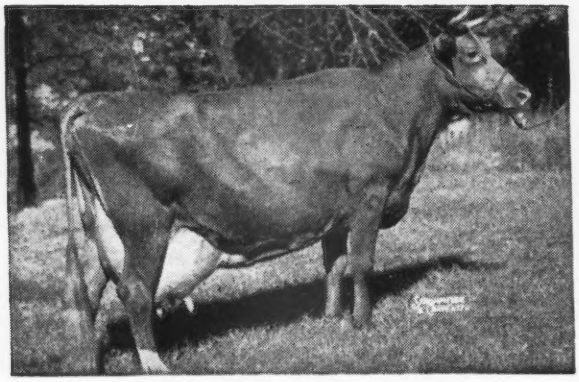

BOURNEDALE BELLONA
14915—751—Sr3—365, 17871—921—7yrs—365
4 P. R. progeny

His Maternal Granddam

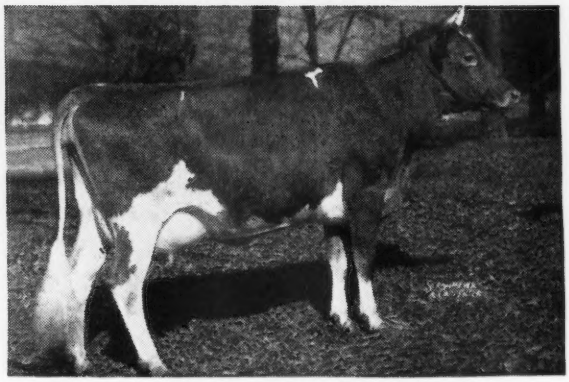

DOUGLASTON BARONESS DARLING
15755—701—AA
Sold for $8,800

BARON'S SONS FOR SALE OUT OF THE RIGHT KIND OF COWS

NEENAH
LAUREL HEANEY, Manager
PAUL PORTER, Herdsman

BANG'S FREE CERTIFIED — T. B. ACCREDITED

MR. & MRS. J. R. KIMBERLY, Owners

TRYON
GADEN CORPENING, Manager
WM. BRYSON, Herdsman

Sterlingold Guernseys

ON DECEMBER 16 WE WERE RECLASSIFIED

28 COWS

6 Excellent
12 Very Good
10 Desirable

E

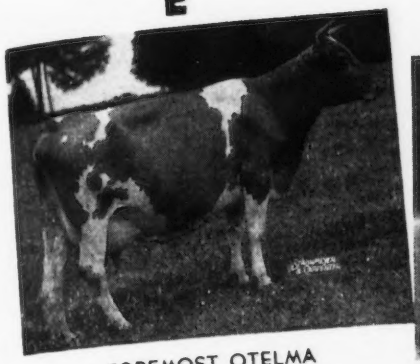

FOREMOST OTELMA
858 AA

E
Majesty's Dam

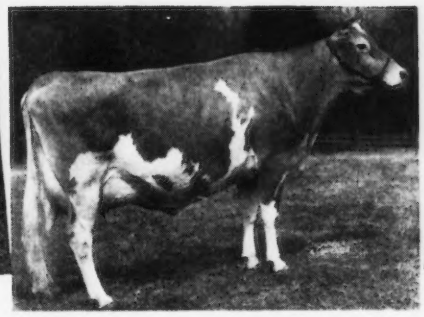

CORONATION MELINDA
961—6yrs 365

E

STERLINGOLD LIDETTE
652—G. On retest making 800.

6 EXCELLENTS
21.4% of the milking herd

Including the dams of two of our herd sires
Highest percentage of EXCELLENTS
in any herd yet classified

E

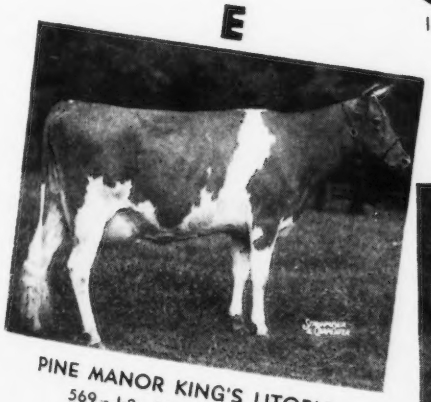

PINE MANOR KING'S UTOPIA
569—Jr2—365C. On retest.

E
Rose King's Dam

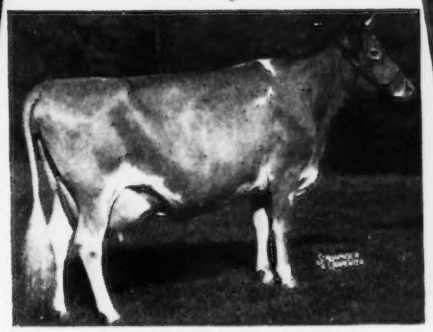

PINE MANOR COURTESY
653—Sr4—365C (pending)

E

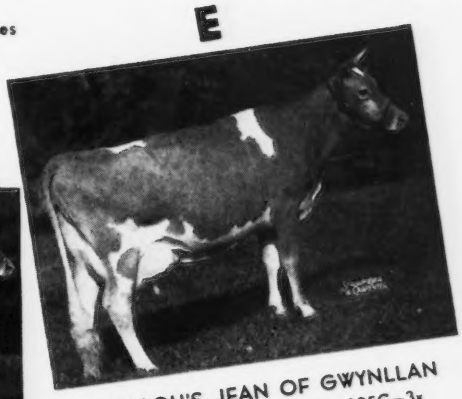

PHARAOH'S JEAN OF GWYNLLAN
831—5yrs—365C, 803—8yrs—305C—3x
(10 months) Class Leader (pending)

THE CORRELATION OF TYPE AND PRODUCTION

24 of the 28 cows have A. R. records—the other 4 are 2-year-olds on test (most of the records are immature).
The 24 cows average 756 lbs. fat.

That's why we say: SMALL — BUT VERY SELECT

We Welcome Inquiries

T. B. Accredited

STERLING FARMS
INCORPORATED

Conn. Bang's Free Cert.
No. 457

NEWFIELD AVENUE · STAMFORD · CONN.

S. H. GOLDING, PRESIDENT — TELEPHONE 2-1901 — R. M. KINROSS, MANAGER

Prediction's 30th 700 pound Daughter

Here she is

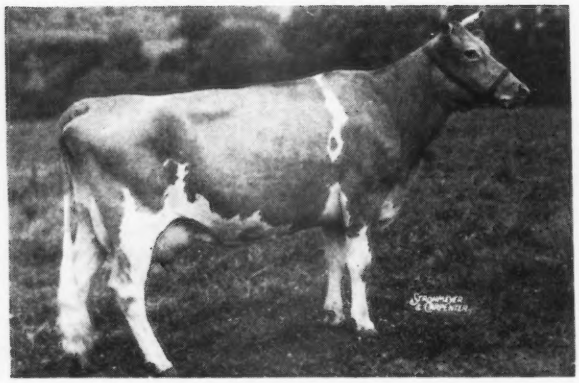

McDONALD FARMS FAITHFUL, VG, 1947-1948
11647—614—D, 11265—607—5yrs—365—2x
14442—754—7yrs—365 (pending)
1 daughter with 10498—546—Sr2—365C. On retest made 71 lbs. fat in November as a 3-year-old. Another daughter (3rd, N. G. S., 1948) growing up in the herd. One son in service in Central Maine Artificial Breeding Ass'n. One son in service at Dennis Bros., Farmington, Illinois. A granddaughter in the herd and a grandson just sold to Clarence Whissen and John Alger, Broadway, Virginia.

Her full sister

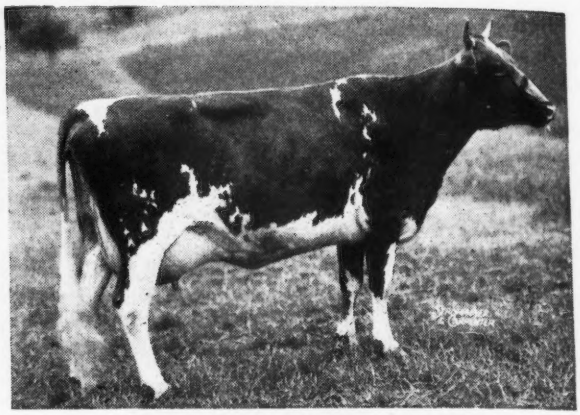

McDONALD FARMS DONITA
10334—551—GG, 13493—770—AA
Excellent, 1947-1948
Three daughters in our herd, one in herd of C. C. Cochard, Greenfield, Indiana. One son in service in herds of Whissen and Alger, Broadway, Virginia, one in service in Welcome-In herd, Columbus, Ohio and one son, McDonald Farms King Don (see below) in service in our herd. Fourteen granddaughters in our herd.

The above two cows are sired by Foremost Prediction and out of Coronation Monita (Langwater Philosopher—Green Meadow Monita). Full brothers to these cows are McDonald Farms Predictmost, Klondike Farm, Elkin, N. C. and McDonald Farms His Excellence, Benton Farms, Middleburg, Virginia. A ¾ brother is McDonald Farms Jubilee, Windale Farms, Galena, Ohio.

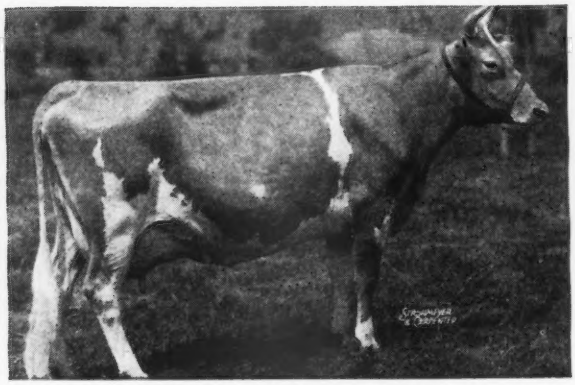

CORONATION MONITA
11834—551—BB, 13959—640—A
Besides the five progeny mentioned above, she is the dam of McDonald Farms Countryman, 8 A. R. daughters.

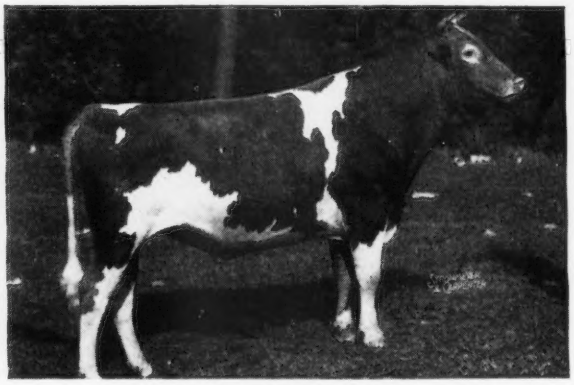

McDONALD FARMS KING DON
Undefeated 2-year-old bull of 1947, including the National Guernsey Show. Ten daughters in the herd and twenty-five cows bred to him. A son of Myhaven King and McDonald Farms Donita, 770—AA.

King Don is one of the six grandsons of Foremost Prediction in service in our herd today along with seven sons of Foremost Prediction. We are saving three more small grandsons of Foremost Prediction for service in the future. Sons of these bulls always available.

BREED BY CHOICE NOT BY CHANCE

McDONALD FARMS • Cortland, New York

J. M. McDONALD, Owner — H. M. THOMAS, Herdsman — K. C. SLY, Manager

PRODUCTION

Our C. T. A. Herd Average for 1948

18.4 Cows (Eight 2-year-olds) produced 10247 lbs. milk, 533 lbs. fat on twice-a-day (2x) milking.

HIGH COW—Official Herd Improvement Test
Deershorn Foremost Primrose
13392—715—5yrs—HIR—2x—730 T. M.
(pending)

HIGH HEIFER—Deershorn Foremost Ann
11454—599—Sr2—HIR—2x—730 T. M.

We offer for sale a choice selection of well-bred bull calves out of high record HIR cows.

T. B. ACCREDITED - BANG'S FREE ACCREDITED

DEERSHORN FARM

STERLING JUNCTION, MASSACHUSETTS

V. D. MUDGETT, OWNER

DUNN'S TOUR

39th Year

OPPORTUNITY KNOCKS 50 TIMES in the Hidden Valley just 5 miles south of Kingston, N. Y., where we will disseminate in lots to suit purchasers a good herd of 50 registered, fully accredited Guernseys that sent forth a winning show herd to medium fairs in 1946-1947. Cows from Langwater, Wethersfield and other top herds; daughters of Langwater Jeffrey, Argilla President and young son of Langwater Valencian—St. James Champion Bright Girl. 25 cows—25 heifers all ages, vaccinated. Take one or all—nothing limited except the price and no reasonable offers will be rejected. For a guide to the Hidden Valley, phone Schoharie 65.

ALBANY, N. Y.—owner of 16 registered Guernseys sends word from the hospital to sell quickly. He bought good ones at the 1947-1948 sales and we'll have particulars with this issue.

PROVED BULLS — PARTLY PROVED BULLS — IMPROVED BULLS

(1) 8-year-old sire: daughters increase is over 2600 lbs. milk, D. H. I. A.—Me.; son of Langwater County Squire and Green Meads Queen Jalna, 15016—772—AA. (2) 6-year-old sire: daughters increase 1853 lbs. milk, D. H. I. A.—Me.; son of Thirlstane Fashion Steadfast and Avis Acres Robin, 20416—990—AA¶, 21857—965—A. (3) 7-year-old sire: all 10 daughters average over 600 lbs. fat, increase 804 lbs. milk; son of Green Meads Levity King and Green Meads Lady Delight, 14165—747—EE. (4) 8-year-old sire with D. H. I. A. daughters, son of Langwater Midnight and Langwater Lorna, 15001—773—AA. (5) 4-year-old son of Flying Horse Master's Ruler and Flying Horse Master's Rose, 12302—675—Sr3—305C—3x¶, maternal sister Flying Horse Rose, 906—AA.

DUNN'S TOUR

"The Short-cut to Good Guernseys"

SCHOHARIE, N. Y. and CORDAVILLE, MASS.

Beau Guernseys . . .

Some recent additions to our herd

FANNING FIELDS' JOY
10706—491—Jr2—365C
15205—718—Sr4—365C
12693—579—5yrs—305C—3x
a daughter of **Quail Roost Bonanza**

GRAPELAWN COY
12401—621—Jr2—365
a daughter of **Bournedale Double Chief.**
High cow sold in the 1948 Riegeldale Sale.

MEADOW-GOLD STARLEEN
6759—323—Jr2—305C—2x
8815—411—5yrs—365C—2x
Starleen is full sister to **Meadow-Gold Starlight,** 12916—760—6yrs—365, the dam of **Hominy Hill Moonlight,** 13603—752—Jr2—365C, classified Excellent, sold for $9,600 in 1948 and is dam of our junior herd sire, **Hominy Hill Monarch.**

BEACH ROAD FARMS • *Rt. 2, Box 583, Birmingham, Mich.*

B. L. BEAUDETTE, Owner — GORDON LOVETT, Manager — JACK ODDY, Herdsman

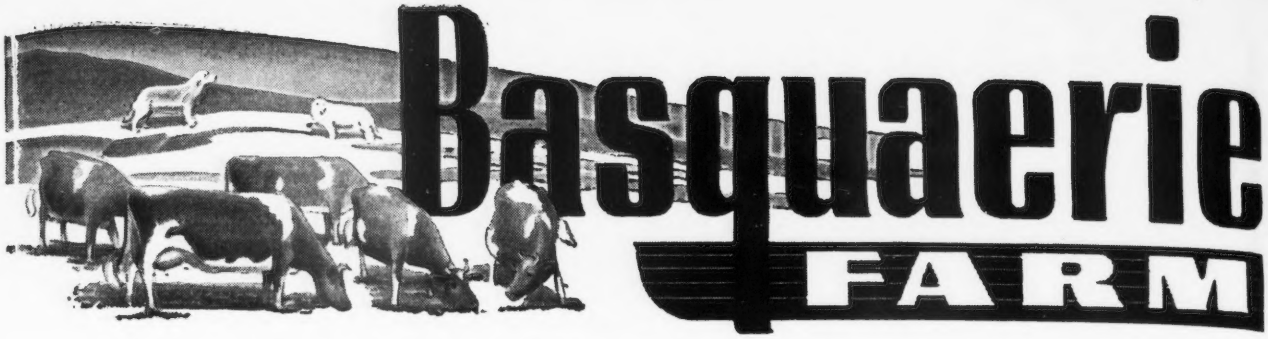

IT is a great pleasure for us to take this opportunity to group together on these two pages and present to you the outstanding additions to our herd in 1948. We are proud of these purchases and are confident that their high quality will greatly assist in maintaining the high standards already established at Basquaerie.

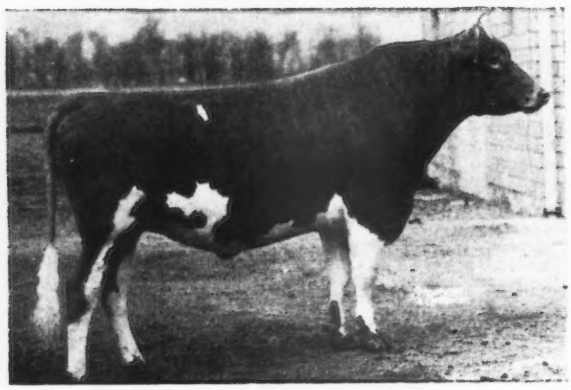

LANGWATER ESQUIRE

LANGWATER ESQUIRE, A. R.

($10,500) Top bull at public auction in 1948.

A proved sire with 21 A. R. daughters. At the time of the Sun-Blest Farms Dispersal, Mr. Herbert F. Krimendahl was presented the Ohio A. R. Sire Certificate showing that Esquire had five consecutively born daughters whose fat records exceeded the breed average in their respective classes by 33 per cent, thus making him the leading sire in Ohio, the ranking Guernsey state in the U. S. At the Sun-Blest Dispersal 31 of Esquire's progeny, the majority young things, sold for $25,900, an average of about $835—only 8 being cows; whereas 4 were bulls averaging 10 months, only 6 were bred heifers and 13 were young calves and open heifers—a really remarkable record!

Sons and Daughters Sold Include:

Sun-Blest Farms Charlotte	$6,500	
Sun-Blest Farms Clover Blossom	3,500	Mid-West Sale, 1946
Sun-Blest Farms Coquette	2,000	
Sun-Blest Farms Cadet	1,075	
Sun-Blest Farms Honey	1,050	Ohio Classic, 1947
Sun-Blest Farms Triumph	1,025	
Sun-Blest Farms Dutchess	1,000	

S: LANGWATER COUNTRYMAN
D: LANGWATER CEREUS, 13456—700—BB
To date Esquire is bred to over 20 of our cows and heifers including:
Ladderlook Moonblossom, 5 consecutive A. R. records including 18253—836—5yrs—365C
FLYING HORSE ROYAL PEARL, 17875—832—7yrs—365C
LADDERLOOK PRINCESS PAT, 13420—709—Sr4—365C
SUN-BLEST FARMS ORCHID, 17131—787—F
FLYING HORSE ROYAL AMETHYST, 15256—784—5yrs—365C
FAIRLAWN LEVITY, 15099—705—6yrs—365

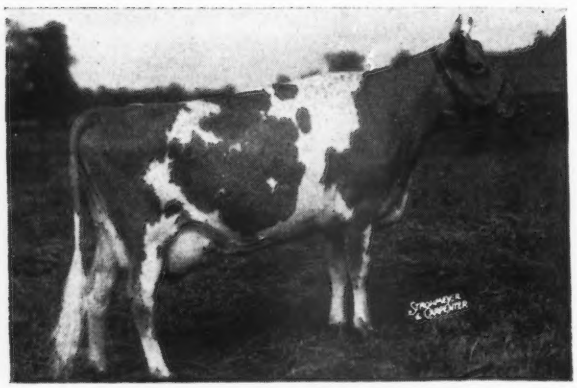

SUN-BLEST FARMS ORCHID

SUN-BLEST FARMS ORCHID

17131—787—F
($3,500) Classified Excellent.

A top cow from a great cow family. We bought this cow at a fraction of her value because she was carrying a mummy calf. She is now carrying a live calf to the service of Esquire and is due in May.

S: PINE MANOR KING KENFLEUR
(full brother to Coronation King of Pine Manor, $11,500.)
D: PINE MANOR ORCHID
13412—656—A
Next Dam: FLORHAM CRYSTAL
15532—847—EE, 17717—966—AA
Both records Class Leading when made. Sold for $6,100 when 14 years.

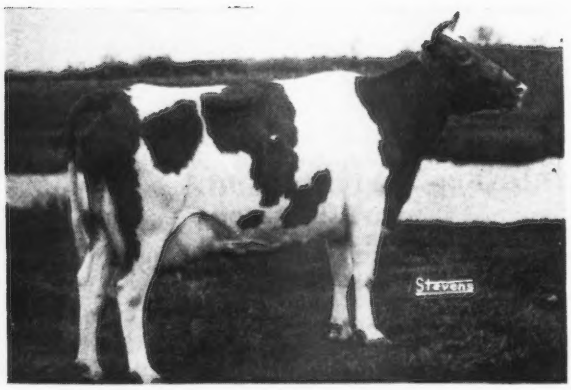

SUN-BLEST FARMS CRYSTAL

SUN-BLEST FARMS CRYSTAL

13182—612—Sr2—365C
($1,850) Classified Very Good.

Maternal sister to Orchid and by a great show bull, Baldwin's Foremost, undefeated Gr. Ch., E. S. E., Ohio, Mich., D. C. C., 1939. Crystal shows one of the finest mammary developments we have seen on a Guernsey cow. In October, Crystal dropped a nice heifer calf by Langwater Sun and is on retest milking 60 lbs. a day. She will be bred to Esquire.

S: BALDWIN'S FOREMOST (son of Foremost Prediction).
D: PINE MANOR ORCHID
13412—656—A
Next Dam: FLORHAM CRYSTAL
15532—847—EE, 17717—966—AA
Both records Class Leading when made. Sold for $6,100 when 14 years.

GOLDEN DEW BARBARA JEAN ($2,950)

Top animal at the 1948 Mid-West Sale. An outstanding show daughter of the **World Record** cow, **Elm's Barbara Rose,** 17844—869—6yrs—305C—2x, 17758—842—7yrs—305C—2x (pending) should make 3rd place. Barbara Jean is safe in calf to Langwater Esquire.

WOODACRES ROYAL QUEEN MAB ($1,300)
Classified Very Good

We recently visited Woodacres Farm and fully appreciate the remarkable job Douglaston Prince Royal has done there. Naturally, we are very pleased to have this fine daughter that is considered one of his best. Due April third to our son of Green Meadow Levity—Coronation King of Pine Manor, **Pine Manor Levity Sovereign.**

SUN-BLEST FARMS LIVELY

S: Langwater Victory

D: Langwater Gay Lass, $2,200

Lively gave us a lovely heifer by Langwater Sun, and milked up to 40 lbs. on test as a Jr2.

SUN-BLEST FARMS SNOW LADY

S: Langwater Victory

D: Sun-Blest Farms Snowflake
15414—628—Jr2—365C
(a daughter of Langwater Esquire)

McDONALD FARMS P. LAUREL

S: McDonald Farms Predictor, son of McDonald Farms Prediction and out of an Excellent cow, McDonald Farms Dolly, 707—AA.

D: McDonald Farms High Joyful

This heifer is due February 26 to McDonald Farms S. Leader.

McDONALD FARMS HER MARIE

S: McDonald Farms Heritor, son of Foremost Prediction, and out of an Excellent cow, McDonald Farms Coquette, 708—G.

D: McDonald Farms Isora, classified Very Good.

GOLDEN DEW BARBARA JEAN

S: Meadow Lodge Damon
(double grandson of Bournedale Rex)

D: Elm's Barbara Rose
17844—869—6yrs—305C—2x
World Record

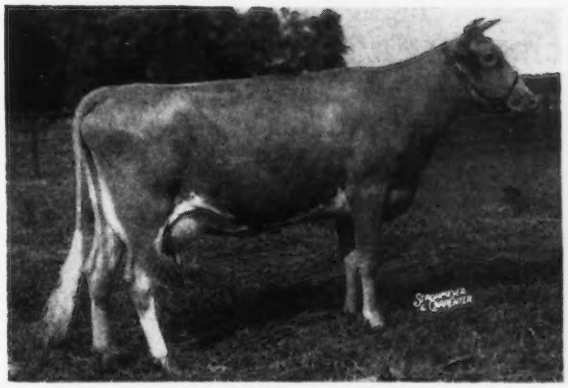

WOODACRES ROYAL QUEEN MAB
11999—595—E

On retest and finishes Jan. 22. With only a few days to go, we estimate she will make at least 14200—720—6yrs, having been shipped east from Ohio 4½ mos. after going on test.

S: Douglaston Prince Royal

D: Valor's Queen Mab of Oldacres
16491—700—A

Federal Accredited for T. B. — Bang's Certified No. 116

Francis V. Crane, Owner (Tel. Holliston 368)
Oscar Crabtree, Manager (Tel. Millis 244-2)

Orchard Street
MILLIS, MASSACHUSETTS

BASQUAERIE is also the home of the world's finest kennels of GREAT PYRENEES DOGS—unsurpassed for beauty and intelligence as companion-guard dogs on the country estate. Puppies of top show quality always for sale at reasonable prices.

Sally's Twin Bulls Are Selling

We are proud to offer this pair of bull calves for sale

TWINS—Born: August 16, 1948

Their Sire

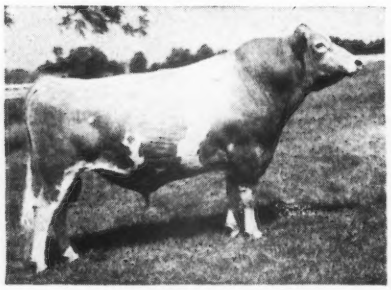

PINE MANOR GOLDEN SUPREME
Sire: PINE MANOR KING KENFLEUR, A. R.
Full brother to Coronation King of Pine Manor, A. R. ($11,500), 37 sons and daughters sold for $106,380.
Dam: SUPREME'S MADAME, 16320—811—AA
A daughter of Royal Supreme, A. R.

Their Dam

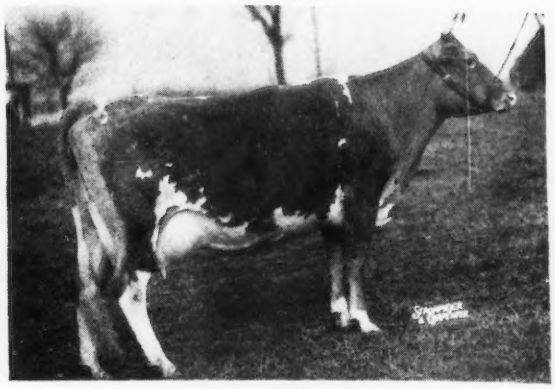

VIRMAR'S DICTA SALLY
9541—420—Jr2—305C—2x
11791—562—Jr3—365—2x
11110—553—Sr4—305C—3x, classified Very Good (high)
1st prize 4-year-old, 2nd Class Ind. State Fair, 1948.
We recommend her twin bull calves by Supreme. SHE IS THE KIND OF A COW YOU WOULD PICK AS THE DAM OF A HERD BULL.

SEND FOR PRICE AND PEDIGREE ON THESE TWIN BULL CALVES

HERD T. B. AND BANG'S ACCREDITED

COVINGTON HILLS FARM

Route 6, FORT WAYNE, INDIANA

MR. AND MRS. WILLIS GARDNER, Owners

LLOYD SIMMONS, Manager

Being used on the

CHARMER'S LORD Daughters

MIDVIEW ROYAL'S VICTOR

Born: MARCH 15, 1947

Sire: **COLDSPRING'S ROMULUS ROYAL**, $14,200, a son of Langwater Romulus, A. R., he by Langwater Merrymaker out of Langwater Country Flower, 15106—790—A.

His Paternal Granddam

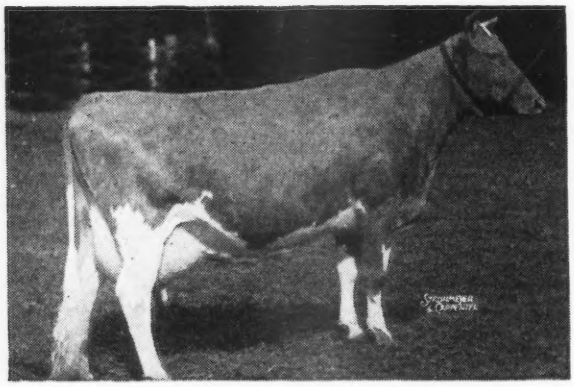

COLDSPRING'S HARDWICK'S BEAUTY
14492—642—B, 17175—824—A
Classified Excellent

Dam: **MIDVIEW MAJESTY'S VERA**
12797—621—Jr2—365
A daughter of Bournedale Golden Majesty, A. R.

VICTOR is being bred to the CHARMER'S LORD daughters.

ELKHARDT GUERNSEY FARM

GEORGE A. McKESSON, Owner — RICHMOND, VIRGINIA

Phillips Sales & Pedigree Service

GUERNSEY SPECIALISTS

●

Pedigrees of all kinds, for all purposes, at all times.

We have a complete Sales Service and can help you buy or sell at private treaty. Let us know your wants.

We offer our services for Dispersal, Reduction or Consignment Sales and can take care of all the details connected with your sale for you. If you are thinking of a sale, let us discuss it with you.

●

E. C. PHILLIPS

Phone 8713, Box 494, Waukesha, Wis.

LANGVALLEY FARMS

Glen Arm, Maryland

Another TOP Cow Comes to Langvalley

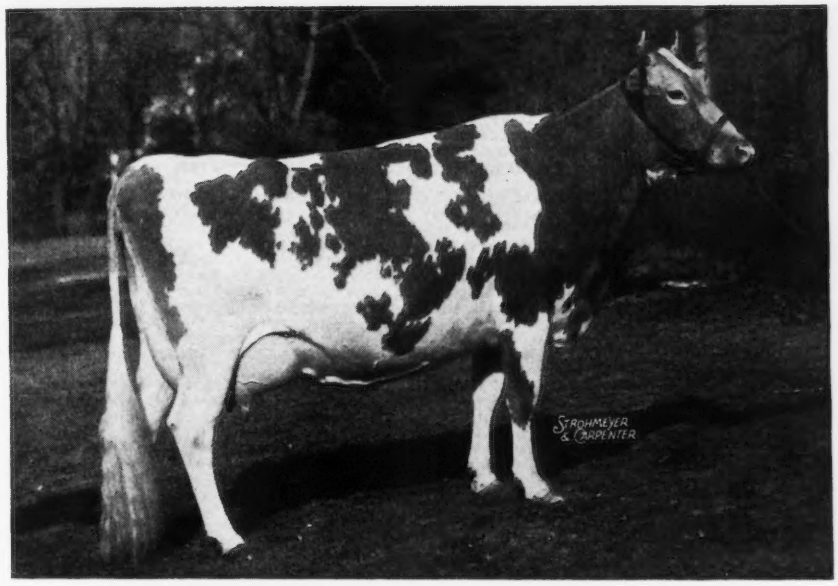

FAIRLAWN PEERLESS DAINTY

10273—549—Sr2—365
13685—662—5yrs—305C (3x)
12127—589—6yrs—305C (2x)
16656—814—7yrs—305C (pending)
Classified Excellent, 1947
Reclassified Excellent, 1948
(Purchased for $7,000 at the 23rd Guernsey Sale.)

Dainty is sired by Green Meadow Peerless, A. R. 7 daughters over 800 lbs., 3 over 900 lbs. One daughter just finished with 17458—925—8yrs—365—730 T. M. (pending). The highest record made by any Guernsey cow in 730 T. M. She is out of a great dairy cow, Haywood Rosalie, 14111—653—AA, 4 A. R. daughters.

Her son by Fairlawn Peerless Hornet and several other bull calves by our Curtiss Franchester Levity Ace ($37,000) and out of our best cow families are now for sale. May we have your inquiry?

CHARLES G. LANG, Owner TRUMAN JOHNSON, Herdsman ROBERT E. HOGARTH, Manager

MERRYMAN DIARY *(Continued from back cover)*

Bayville Margaret Itchen Lass out of Bayville Fawn's Itchen Lass out of Bayville Bi's Itchen Lass (see above); a Ruayne King's Comet out of Bayville Duke's Juanita, 511—FF, she by Bayville Champion's Duke, I noticed particularly Beauty's Princess Kathryn, 574—6yrs—305C—3x, dam of one of my young sires, Hunterdale Golden Maxie by Hunterdale Golden Maxim, own brother to Imprint. She has a number of one-half and three-quarter sisters on test at George S. Coble's Maegeo Farms, Lexington, N. C., and she is a great cow with marvelous teat placement and almost score card udder. I am content that we sold her seven-eighths brother, Bayville Maxim Implement in our sale of the milking herd).

The six sales this Spring are most important—QUAIL ROOST, MAY 9; ANNUAL MEETING, MAY 11; HENDERSONVILLE, MAY 12; ANTIETAM, MAY 16; EASTERN GUERNSEY SALE, MAY 18; THE GUERNSEY SALE, MAY 19; McDONALD FARMS SALE, MAY 21. (see map on back cover.

I advise Western buyers to drive to Asheville, leave their cars, fly to Raleigh—Durham Airport and take the special train leaving Quail Roost immediately after the sale for Asheville. Antietam is a short days drive right up Route 11 to Hagerstown which is only a few miles from the farm, get in early Sunday, Hagerstown has fine Hotels. We will have a small car load, all supertops from West of the Rockies for The Guernsey and McDonald Sales. Anyone from Asheville and West are wasting time and effort driving cars to Quail Roost. The Airport bus goes direct to the Washington Duke Hotel and we will take care of you thereafter. I advise Watts Hill the hotel in which he has an interest and the Southern Railroad to be prepared to handle a lot of people.

After dinner we left the Fleming's all set for arrival at Franklin at 10:45 but looked at the map. The map I had left out (dismal swamp) we went down Route 13 missed 58, thought I was on Rt. 170 near Franklin and found I was at Sligo, well down in North Carolina. Franklin looked close straight across. I found one sand clay road O. K., missed another, took what seemed a good road which seemed to run straight through a farm. Josephine opened a gate, then another. I saw we were wrong. I am notorious for feeling out short cuts. I backed off a bridge in a ditch, tried to move the car with a splendid cane for that purpose, a hickory stick cane given me by John Clark years ago and strong as an iron bar. (I mislaid this one somewhere on the trip. Please return it to me, not John, his name is branded on it).

Josephine put the car first in reverse then in low. I put all efforts in this and after an hour or more gave up. Walked in mud above my ankles what seemed miles and got a very obliging "tar-heel" and tractor. Got out and made two more wrong turns. Arrived in Franklin tired and wet 4 a. m. One mile further than going back 170 to 58 and four hours longer. Josephine afterwards had a mild attack of pleurisy from exposure and wound up by staying a few days in the Robert E. Lee Hotel in Winston-Salem and going home. Louis flew to Winston-Salem, got the car and met me at Klondike. We had dinner with John Hanes and Jack Franklin and drove to Lenoir for the night.

The Klondike herd looked great and we selected a great cow for the McDONALD SALE, KLONDIKE POPPY, 9001—471—Jr2—365, going 600 on retest, by McDonald Farms Predictmost out of Klondike Royal Matilda, 457—B, 555—AA, sire: Langwater Royal Oak by Langwater Valiant out of Imp. Mignon's Polly of Oaks Farm, same family as Green Meadow Melba; next dam: Foremost Ingeborg, 562—FF, 804—B, 3 A. R. daughters, Klondike Jette, 644—G, 930—DD, 1010—A; Klondike Kristin, 800—FF; Klondike Royal Matilda, 555—AA, by Foremost Masterpiece, own brother to Valor's Faithful—"nuff said."

I admired particularly the daughters of Klondike Raymost (own brother to Klondike Konnie, 713—GG, 792—Sr4—365C, $4,200) and especially Klondike Ray Marge, just started on test as a Jr2. Klondike Ray Countess out of a Prediction dam, next dam. The Predictmosts are all nice. I had two very good on my list, Pearl, 668—Jr2 milking 60 lbs. on retest and Phoebe, 586—Jr2 out of Gladness, own sister to Maggie an old favortie of mine.

But back to Virginia, up early Wednesday morning and visited Gordon Bridges. Went to Walter Luther Young's where I purchased as a Christmas present for Lizzie, a very nice Chincoteague mare and leased for six weeks one of the finest pony stallions I have ever seen. A bright Chestnut piebald all the style and sense you can find. I showed him to Josephine the next morning, he jumped a four-foot page wire fence with barb wire on top trotted down the road, head and tail up. We drove around him, he turn and jumped the same fence on a one-foot bank, ditch in front, was going very slow his left foot hit the barb wire, he came down front feet across barb wire, hind legs in page fence and stood perfectly still. I bent the wire down, fell in fence, he carefully took each leg out jumped in field and laughed at me and then posed while Josephine took his picture surrounded by his harem and children.

The children all showed and hunted Merry Wing's. She had one son, Merry Fox, by a Chincoteague, the best jumping horse or pony I ever saw. She is part Welsh, part Shetland and of a great jumping family developed by Brice Wing. I agreed a month or more ago to let Mrs. Joseph Carroll who is making her children by letting them hunt her, to get a real pony to breed her to. She has a colt at foot that can be bred to the mare I bought. Dorothy Carroll will return the mare with her present colt to us when we need her. We will get the old mare in foal and at least one other which I hope will keep our grandchildren in ponies forever.

Next stop Cecil Vaughan's where I bought two cows for myself, MAX'S JEAN, and JESSICA OF SY FARM (see Gerar advertisement last issue). Later Clarence Sheridan and I took option on the entire herd from Fred Sy in Kiel, Wis., 30 miles from Clarence. Will sell the most of them and I may keep a few for ourselves. Am flying out after the first of the year.

Fitz and Johnnie will be back just when you read this but I suggested at Hunterdale several they would look at on our return. Several daughters of Grassy Grove's Maxim Knight, own brother to MAXIM'S MAY OF GRASSY GROVE that went to Bayville for $1,700 in the 1945 QUAIL ROOST SALE. Hunterdale Knight's Faith going over 2 lbs.—Jr2, out of Miss Asheville of Beech Park, 15781—815—6yrs—365 (pending); Hunterdale Knight's Patricia, a bred heifer to Hunterdale Golden Maxim (Quail Roost Rose Maxim—Afton's Golden Marie), dam: Dora's Maxim Patsy, 14277—805—Jr4—365C; Hunterdale Knight's Hope out of Fairlawn Ishbel by Bournedale Inheritance, herd sire at Cesor, out of the 3rd highest record daughter of Quail Roost Rose Maxim, Fairlawn Maxim's Genette, 15672—852—Sr4—365, as both Golden Marie and Inheritance are by Bournedale Golden Steadfast, Bob Loree's great sire. This heifer should be appreciated.

Left Franklin about 11 a. m. Drove to Greensboro for the night where Ray Griffin met us. We had dinner and Josephine went to bed still sick from the exposure of the night before. I left my car with her and Ray drove me to fourteen farms and we suggested about a dozen, winding up at Klondike for dinner.

First stop, Ruayne at 6:15, took Ruayne Noble Dawn, 7218—337—Jr2—365 in 278 days; will be fresh two months before sale, by Quail Roost Noble Swain, full brother to Quail Roost Noble Maid, 9486—498—Jr2—365C, 1st prize this year at Tennessee and Tennessee Valley. Les Wilson will remember her at Type Committee Meeting last year. He asked for a price on her son, she out of Ruayne Lady Dame, on test, own sister to Ruayne Lady Doris, 11771—511—GG, that went to Clear Springs in the 1945 Sale for $2,150, also to Ruayne Lady Duchess, 11164—538—5yrs—365, sold privately to Quail Roost for $2,000. Soon completing another record of about 750. This is the kind we must have if we want to beat all Quail Roost averages.

Next stop, Dr. Sikes at 7 a. m. Went over the herd and had a delightful breakfast with Dr. and Mrs. Sikes. We took Sikco Chief's Hester, a great heifer just ready to breed, by Ruayne King's Chief (Riegeldale Judy's King—Ruayne Illustrator's Duchess, 11880—556—DHI) out of Fairlawn Maxim's Hester, 8540—504—G, by Quail Roost Rose Maxim, full sister to Fairlawn Maxim's Debbie, 15640—915—6yrs—365. Suggest one or two others, Sikco Maxim's Iona on test Jr2—365 in 92 days has 2337—130; sire: Fairlawn Maxim's Heritor (Quail Roost Rose Maxim—Imp. Sheba Rose of Le Jardin); dam: Fairlawn Ivy, 9239—448—Jr2—365C, 9965—506—Sr3—305—3x (pending), by Bournedale Inheritance. He is by Bournedale Golden Steadfast, his dams, the highest records of his 31 nearest dams average 15461—813.

The McLane's, my mother's ancestors, came originally from the Island of Iona off the coast of Scotland and I prefer this one. Dr. Sikes has one of the better Maxim herds in the country and I am flattered that he has not only asked my advice over the last several years but has taken it. I got the last of the Maxims for L. B. Gallimore and him when Fairlawn let them go.

We also listed as a substitute for Iona, Sikco Maxim's Image on test Jr2 by Riegeldale Emory's Comet out of Fairlawn Imp, 11733—536—Sr3—305—3x (pending), Bournedale Inheritance—Fairlawn Maxim's Firefly by Quail Roost Rose Maxim.

Next stop L. B. Gallimore's. Immediately after breakfast we went to Arlo Farms which is constantly improving and suggested a very choice open heifer, Arlo Maxim's Lois by Fairlawn Maxim's Jove that went to Grand View at $3,000 in the 1946 Virginia Sale, out of Arlo Emory's Edith; Arlo Heritor's Dorothy, a bred heifer, sire: Fairlawn Maxim's Heritor, A. R., out of Riegeldale Mck. King's Dottie, 14086—641—5yrs—365, by Green Meads Coronation King, a very nice udder and an open heifer, Arlo Maxim's Violet by Fairlawn Maxim's Jigger, dam: Fairlawn Maxim's Fragrance, 426—G, on retest going 600, by Quail Roost Rose Maxim out of Fairlawn Cassie; 609—EE. I particularly admired in the herd a sister to our herd sire, Arlo Max's Princess, Rosewald Max—Rosewald Maxim's Countess, the result of full sister and brother mating, both by Mussolini, out of Maxim's Francine, also Riegeldale Ben's Becky, own sister to the $28,600 Riegeldale Ben's Melba, out of Bournedale Viscountess, 586—GG, 612—CC, 736—AA, Excellent at 14 years; Holliknoll Royal Clio and Holliknoll Maxim Nancy both by Quail Roost Rose Maxim, the last brought in the 1947 Sale, $2,050. She was Junior Champion at Richmond, 1947 and Guilford, 1948.

Next stop, Skuggek. Both Ray and I fell in love with Skuggek's Lady Beda on test Jr2, over 2 lbs. fat per day; dam: Banker's Beda, 649—6yrs—365, by Willowmere Banker, own sister to Bonanza and Belle, dam of Quail Roost Rose Maxim's Donna, 944—A; next dam by Quail Roost Maxim's Whiskey; next dam by Antietam Mona's Hercules, he out of Imp. Krysta's Mona of Les Jetteries. This is the regular Skuggek receipe. We also admired two Riegeldale Emory's Comet's, Comet's Josie of Skuggek, 469—Sr3—305 and Skuggek's Elaine, 691—Sr2—365. Saw a daughter of Quail Roost Noble Mary.

Stopped for lunch on the way. Josh Quinn was a brand new father that day, their fifth child and third son, Fitz and I will be back but we listed for further consideration four, and admired a Fairlawn Maxim's Ferdinand out of Arden Colfax's Janice that went to Eskdale for $675.00 last year. They did not test her but we saw her the next day and she is nice. Picked another by Ferdinand—Arden Maxim's Viking due after the sale and a fine, big, well-grown heifer out of Philosopher's Pischer, she by Chinquapin Philosopher (Langwater Philosopher—Aiyukpa Levity Queen, 732—AA, dam of Coronation L. Queen, 623—G, 773—A, and own sister to Aiyukpa Levity-King). This is my first choice, Arden Royal Dinah: sire: Quail Roost Noble Knight: dam: Arden Royal Diana; Arden Noble Beam: sire: Quail Roost NoMax Hero, dam: Arden Luke's Beam and Arden Colfax Olivia, sire: Riegeldale Emory's Colfax, dam: Appin's Olivia, milking over 60 lbs. on 2x.

Next stop Brookberry, Bowman and Gordon Gray. They are not ready. Jimmy Dickens rode to Grand View with us. Fairlawn Maxim's Dolores had just finished with 933—7yrs—365 (pending), 2nd high Quail Roost Rose Maxim daughter. Admired Fanning Fields' Julia, 577—GG, 796—EE, dam of our own sire, Rosewald Max's Speculator. Hamilton County Princess Marge looked tops. She is by their sire, Clear Springs' Gay Prince and cost $1,500 last year in Quail Roost.

Next stop Grand View where we suggested Grand View Majesty's Jane, Grand View Noble Katie out of Defiance Katie May, 15039—728—AA, VG, that went to Leslie Boswell for $1,650, 1947; Grand View Noble Betsy due right now out of Betty McKnight at 16 years all by Noble Albert of Thorn Hill.

Had a pleasant but short chat with Miles Shore, supper at Klondike and slept in Lenoir. Next day at Eskdale for lunch, just what I dreamed about, but ate too much.

We admired Riegeldale Conqueror's Camille, E, 584—Jr3—365C, $1,550, the first cow Gaden Corpening bought for Eskdale and took one of his own breeding, Noble Max's Mabel two last April, should be fresh now, by Quail Roost Noble Max (Cesor Noble Maxim—Quail Roost Maxim's May, 650—BB) out of Maxim's Brilliant Stephanie, paternal sister to Fanning Fields' Julia, 796—EE. Louis, Jr. saw Stephanie and said she is great.

Gaden and Louis drove around Hendersonville ending at Sky Brook, while I visited McNaughton Farms and Shoal Falls Farm. Took for Quail Roost, a Quail Roost Noble Max, McNaughton's Noble Marguerite, 1st Jr. calf in a class of 20 this fall, shows as a Jr. Yrl. next year, out of McNaughton's Corona, 577—Jr2—365C by Langwater Corsican. I admired the Corsicans very much, especially the ones purchased from Green Meads. Henderson County pastures and hay helped by lime and phosphate works wonders.

I took for THE GUERNSEY SALE, McNaughton's Cecelia on test out of Fanning Fields' Diana, 406—F, 580—CC, 731—A, out of Maggie of Cedar Grove, 466—BHI, 504—AA, 586—A.

Kitty White drove to Shoal Falls with me and I picked two young cows and suggested a bull by Bryn Du Maxim's Dodsworth, will be a year in April, out of Fairlawn F. P. Irome, 15298—715—Jr2—365, on retest with 10789—484—Sr3—365 in 214 days, VG, she out of Fairlawn Charmaine, 537—G, VG, very high class; next dam, Dunwalke Maggie's Lily, 454—GGG, 762—CC. The three High Point Prince Maxim daughters in his pedigree average 876 lbs. fat. Picked Shoal Falls Duke's Betty that has as Jr2—365 in 192 days, 6742—335, fine show record this year, sire: Midview's Duke, dam: Midview Majesty's Betty, 501—Jr2—305C—3x, VG, and Shoal Falls Golden Galia on test Sr2—365 in 73 days with 3114—141, by Bournedale Golden Steadfast, out of Fairlawn Maxim's Galia, 741—Jr3—365, VG.

Had dinner with the White's in Hendersonville, spent the night, breakfast in Brevard and was at Franklin by 8:30. Sheriff Slagle drove me across the Smoky Mountains and I enjoyed the trip. The folks west of the Rockies will see scenery equal to none—mountain laurel and rhodenendrons just right, roads that twist here and there, one under a waterfall, Coppertown, where the sulphuric acid from the copper works destroyed all plant life, red clay washes 500 feet deep. They no longer let the gas escape but manufacture sulphuric acid and vegetation and trees are coming back. A real lesson in soil erosion and conservation.

Down the Tenn. Valley to the Hamilton County Poor Home. Missed the road in Cleveland, took a dirt road back to Route 11, hit a hole the road men had left. Jacked up the car, the hole was two feet deep, put trees and rocks under, jacked it up again, and worked for two hours. Then the Sheriff walked a quarter mile which he wanted to do in the first place and we were out in 10 minutes. My last short cut—two in one week are enough.

I suggested at Belmont View, two Quail Roost King Neds, very, very nice. Belmont View Ned's Pat, 470—Jr3—365 in 284 days, out of Eleanor's Angeline by Slagle's Gift and Belmont View Ned's Ovation, 604—Sr3—365, made 91 lbs. in November, started October 1, out of Harmony of Belmont View by Wanda's Sentry of Garden Creek. His Get have always pleased Walter Fitzpatrick and me. This one is nice. My second choice is a bred heifer, also by Ned, due the end of July out of Gay Fairfax Patsy, 19039—792—8yrs—365 by Gayoso Fitz.

At Murphy we took a very choice prize-winning bred heifer, Koote Farms

(Continued on next page)

WADSWORTH FARM

START THE NEW YEAR RIGHT

Plan a visit to Wadsworth Farm and see the

ARGILLA ROYAL PRIDE GET

His sons out of A. R. cows like these are usually for sale

MAXEY'S MAUREEN MAY	15608—816—AA
JASON'S DAIRYMAID	11901—659—AA
SAVERY'S CRISPIE	12324—610—E
PHAROS STANDARD CHARITY	13312—689—AA
MAN O'WAR'S BLOSSOM	12829—608—Jr3—365C
PEERLESS RED WING'S EVA	15330—614—6yrs—'365C
FALCONRIDGE FRANCES	13403—712—Jr2—365C
	12652—698—Sr3—365C—2x
KING'S HELEN	13571—644—Sr4—365C
KING'S PRINCESS JOAN	12848—621—Sr4—365C
HOP BROOK FAITH'S HOPE	14039—627—6yrs—365C—825 T. M.

T. B. ACCREDITED NO. 519211 . . . BANG'S ACCREDITED NO. 83

HAINES-CEBROOK, INC.
GEORGE SANDERSON, President-Owner FELIX SHEMCHUK, Herdsman

A. CLYDE HUNT, Farm Manager
GEORGETOWN, MASSACHUSETTS, Tel. Geo. 369

MERRYMAN DIARY

Maxim's Brady, will be two in March, bred November 12, 1948 to Quail Roost Prince Dudley by an own brother to Fanning Fields' Julia, 577—GG, 796—EE, $10,000, out of Fanning Fields Gracious, 658—AA, from Dickson Ketner, son of A. Q. Ketner, the most efficient County Agent.

The Hamilton County Hospital Herd improves each year. I suggested one daughter of Clear Springs' Gay Prince, herd sire at Brookberry. First choice, Hamilton County Daisy, 563—Jr2—365C, frequent winner this year, was bred in September to Quail Roost Choice Maxim (Lucky Choice—Christine, 809—A), and a daughter of Lucky Choice whose daughter brought $1,350 last year, out of Hamilton County Betsy, 709—6yrs—365 (pending).

Spent the night at Riegeldale, drove to Pecan Hill the next day. Picked up John Bussey, saw his two weeks old daughter, the cutest ever; his mother; Cornelia, his wife, and the herd.

DIARY BY LOUIS, JR.

Went over the cattle at Sky Brook with G. D. White while daddy went to Shoal Falls with Mrs. White. The herd looked good. It was rather a cold day and picked a nice bred heifer for Fitz to pass one—Sky Brook Rose Maxim's Rosalie, bred November 12 to Quail Roost No Max Marion, by Rose Maxim out of Edisto Farm's Rosette, 785—DD, she by Edisto Farm's Improver out of Edisto Farm's Rosalie, 700—DD.

For Catalogs Write

Louis McL. Merryman & Sons

SPARKS, MARYLAND

Renew Your Subscription to the JOURNAL . . .

$2.00 *for one year*

$3.00 *for two years*

$6.50 *for five years*

$4.50 *for one year for foreign subscriptions*

$2.60 *Canadian subscription for one year*

AMERICAN GUERNSEY CATTLE CLUB

Pedigree Price List

ANCESTORS	SIZE	BINDER	PRICE
14	8½"x11"	3 ring	$2.00
14	8½"x17"	not punched	$3.00
14	11"x16"	3 or 7 ring	$4.00
30	11"x17"	not punched	$5.00
62	13"x17"	Sect. Post	$10.00

Half pedigrees either sire or dam—60% of cost of complete pedigree.

COPIES, Include price of original

DUPLICATOR COPIES—lots of ten:

14 ancestor $2.00
30 ancestor $3.00
62 ancestor $4.00

TYPED COPIES, one-half cost of original.

CARBON COPIES, (Limited to 2 copies) 25 cents each.

Special attention given to pedigrees for sale catalogs.

Order blanks furnished on request.

WRITE TO:

Pedigree Division
American Guernsey Cattle Club
Peterborough, New Hampshire

Mount Ephraim Farms

REGISTERED GUERNSEY CATTLE

Snow Hill, Md.

Coldspring's Romulus Comet

Has everything that goes with that Romulus—Royal cross.

His daughters are real dairy heifers.

His Sire

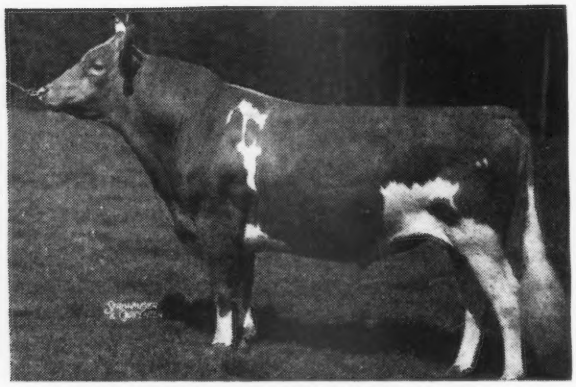

LANGWATER ROMULUS, A. R.

Full brother to Langwater Countryman, A. R. Romulus is out of Langwater Country Flower, 15106—790—A, 3 A. R. daughters, 4 A. R. sons. 10 granddaughters average 804. 30 granddaughters average 717. 4 granddaughters and 4 grandsons sold for $101,000.

His Dam

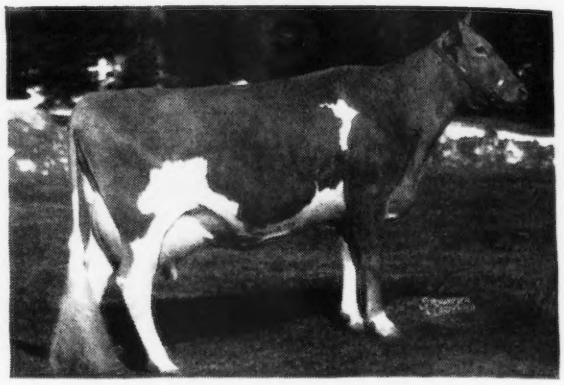

COLDSPRING'S HARDWICK'S CORA

11108—574—GG
15732—819—Sr4—365
2nd Dam: Coldspring's Romulus' Cora
12408—700—GG
14308—744—CC

Here are 2 Paternal Sisters to COMET

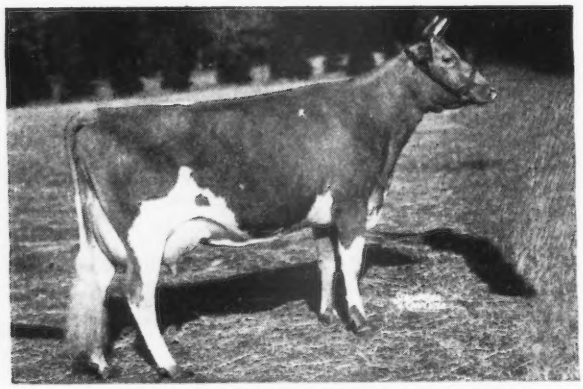

COLDSPRING'S ROMULUS' BEAUTY

14374—746—C
Sold for $16,500
Classified Excellent

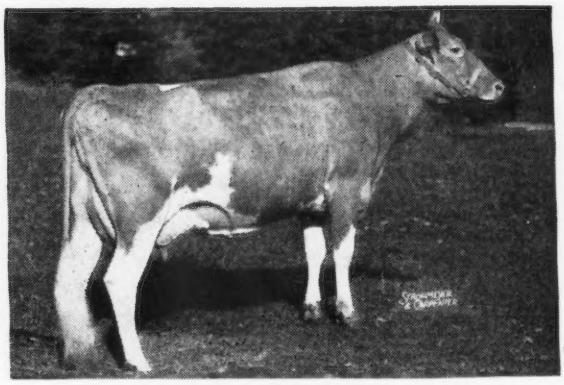

COLDSPRING'S ROMULUS' BUNNY

12912—705—Sr4—365C
Classified Excellent

We can offer COMET sons from high producing dams.

T. B. Accredited No. 537018 . . . Bang's Free No. 5089

Paul M. Jones & Son, Owners
Paul M. Jones, Jr., Herdsman
Sydney Queripel, Manager
Archie Queripel, Test Cows

MT. EPHRAIM FARMS

"Right on the Chincoteague Bay"

SNOW HILL, MARYLAND

BULLS

BULLS

BULLS

and

MORE BULLS

BULLS

. . . That is what has been happening at our farm. During the past year 40 out of 46 of the last cows to calve have dropped bull calves. **MOST OF THESE HAVE GONE TO THE BUTCHER, BUT WE DID RETAIN A SELECT FEW OUT OF OUR BEST COWS AND FROM OUR BEST COW FAMILIES.**

TAKE ONE—TAKE FIVE—THEY ARE PRICED TO SELL AND THEY WERE SAVED TO SELL ONLY BECAUSE WE FELT THEY ARE THE RIGHT KIND OUT OF OUR BEST COWS.

Selling . . . 3 by Gayhead's His Pride, A. R.

All are out of **Groton House Caesar's Polinius** daughters

1 . . . Bull calf born: December 11, 1948. He is out of Great Elm C. Bella, **13880—644—Sr2—365C.** This one comes **from our Bella family.** Next dam, Great Elm Bella, 14410—699—AA (3 A. R. daughters include Great Elm Bellerina, 12223—613—GG).

2 . . . Bull calf born: December 4, 1948. He is out of Great Elm C. Roselind, **14722—667—Sr3—365C.** He is out of **our Roselind family.** Next dam, Roselind of Loudon, 11769—545—AHI (5 A. R. daughters).

3 . . . Bull calf born: December 12, 1948. He is out of Great Elm C. H. Bella, **12037—589—Jr2—365** in 345 days. He is also from **our Bella family** and is a full brother-in-blood to the Number 1 bull listed above.

LAST TWO POLINIUS SONS THAT WILL BE AVAILABLE

1 . . . Bull calf born: November 24, 1948. A son of Groton House Caesar's Polinius, A. R. out of Great Elm His Rosalie, 12922—665—Jr2—365. She is a daughter of Gayhead's His Pride, A. R.

2 . . . Bull calf born: November 18, 1948. Another Polinius son out of the Glendie family. He is out of Great Elm Grace, 12499—634—Jr2—365 that is dam of Great Elm His Grace, 13253—628—Jr2—365C. Next Dam is Great Elm Glendie, 13037—679—CHI (4 A. R. daughters).

These 5 bulls were kept because we believe they can help you breed better cattle. The rest of our bull calves went to the butcher but these are the kind —out of the right sort of cows—that will get the job done.

They are reasonably priced and bred right

SEND FOR PEDIGREES. THEY ARE ALL BY PROVED A. R. SIRES OUT OF A. R. DAUGHTERS OF PROVED SIRES.

"Quality does not cost—It pays"

T. B. ACCREDITED
N. H. BANG'S ACCREDITED 275
A. J. YOUNG, Proprietor

GREAT ELM FARM

R. F. D. No. 3, Dover, New Hampshire

Louis Merryman's 67th Sale

Timonium Fair-grounds, Timonium, Md. In the Heated Sales Pavilion.

• • • Monday, January 24, 1949, 10:45 a. m. • • •

HOT LUNCH WILL BE SERVED

100 Head

15 Bulls – 58 Cows – 20 Bred Heifers – 7 Open Heifers

This sale will have a number of high class animals in it. A little over a year ago, Mr. Edward T. McLean, Monkton, Md., started a small select herd, by purchasing a half a dozen open heifers in the First Maryland State Sale including a daughter of Langwater Gabriel and 3 daughters of Brooklandwood Marquis, all out of A. R. cows, two with over 700 lbs. of fat. A little later, he and Louis Merryman, Sr., went to Wye Heights Plantation and selected their choice of the herd, twelve cows and bred heifers, all calfhood vaccinated. The breeding of these cattle is superb, two are daughters of Bournedale Crown Prince, he by Maxim of Bournedale, out of Atamannsit Coronet, 12593—668—F, thus a double grandson of Jean Du Luth Coronet, 20004—952—AA¶. Crown Prince is the sire of St. James Prince's Barbara, 14712—795—A, 1st 4yrs, D. C. C., she dam of Barbee, Gr. Ch., Waterloo, 1941 and 1942 and 2nd Aged Cow, National, 1948. Also acquired were four daughters of Bournedale Challenger, maternal brother to Bournedale Golden Majesty, sire of Bournedale Golden Steadfast, sire of Afton's Golden Marie, 577—GG, 596—Jr4—305C, sold for $10,000 just finished with 780 lbs. while traveling over 2,000 miles on show circuit. Champion wherever shown, including National Guernsey Show and Canadian Royal. Challenger also maternal brother to Aiyukpa Golden Marmion, sire of 71 A. R. daughters including Brooklandwood Mamie, 20194—1040—A. Challenger is also another double Coronet sire, he the sire of Bournedale Double Chief, herd sire at Gippy, formerly at Grapelawn, three of the Challenger daughters are out of Bournedale Crown Prince daughters and the other out of a granddaughter. In the purchase were five daughters of Cleghorn Maxim, he a son of Bournedale Crown Prince.

The bull selected as herd sire for Mr. McLean was Wey Acres Bruce's Elton, he by St. James Champion Bruce, a son of St. James Prince's Barbara the greatest daughter of Bournedale Crown Prince. Elton is out of Wey Acres Levity Angela, 12663—608—Sr2—365C, she by Coronation Levity Prince. He has three close crosses to Shuttlewick Levity and Jean Du Luth Coronet, two of the very greatest and most influential cows of the Guernsey breed.

Mr. McLean is selling his entire herd in this sale. Most of the herd is fresh or calving soon after the sale.

Her Grandson and 2 Sisters Selling

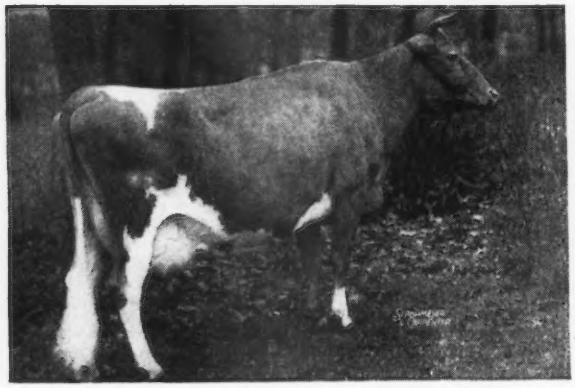

ST. JAMES PRINCE'S BARBARA
12716—714—D, 12554—704—AA, 14712—795—A
Champion at Waterloo

Dam of:
ST. JAMES PHILOSOPHER'S BARBEE
2nd Aged Cow, National, 1948. Two 900 lb. records now averaging over 3 lbs. of fat a day at 12 years.

Ancestress of 17 head

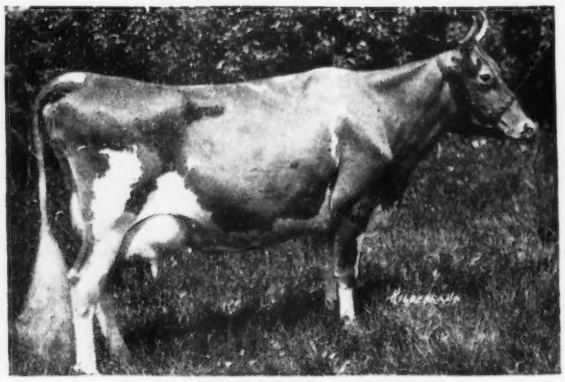

JEAN DU LUTH CORONET
12603—580—EE¶, 11721—568—CC¶, 20004—952—AA¶, 1st 2 years, D. C. C., 2nd 2 yrs., N.D.S., 1916. 17 head in sale carry from 3 to 7 close crosses to her.

FOR CATALOGS WRITE:

Louis McL. Merryman & Sons, Sparks, Maryland

LOUIS MERRYMAN'S 67th SALE

MONDAY, JANUARY 24, 1949

Timonium Fair-grounds, Timonium, Md. In the Heated Sales Pavilion

100 HEAD:

15 BULLS—58 COWS—20 BRED HEIFERS—7 OPEN HEIFERS

Included in this sale will be 7 head, the entire herd, from Pryibil Farms, Glen Cove, L. I., among them Bogheid Helen, a 647—Jr3—365C, 5-year-old daughter of Caumsett Dynamo, she out of a 667—E daughter of Caumsett Golden Belle, 16438—767—DD. Also there will be 4 daughters of Caumsett Leader, he by Dynamo, out of Caumsett Radiance, 14360—740—A.

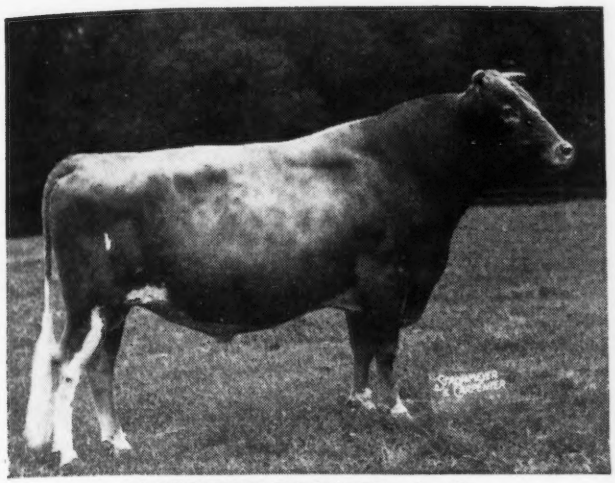

CAUMSETT DYNAMO, A. R.
61 A. R. daughters
54 over 500 lbs. fat
42 over 600 lbs. fat
19 over 700 lbs. fat

3 Class Leader daughters, 2 former Class Leaders.
His daughter and granddaughters in the sale.

In Sale: WELCOME-IN CLARA, 10722—606—FF, Ch. Judging School at Caumsett, sired by Noble of Welcome-In, out of Clara of Edelba Farm, 17332—777—AA. Her daughter by Caumsett Leader is also in sale.

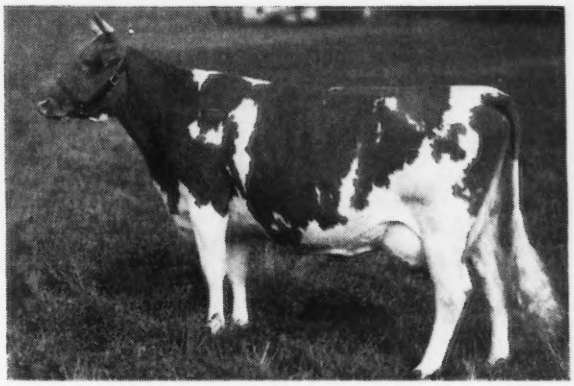

SUPREME'S JANICE

13717—649—FF, 20012—942—BB, 19618—981—AA, 3 A. R. daughters. Dam of McDonald Farms Imperator, sold for $5,200 in 1944, resold for $6,000 in 1948. Imperator has a daughter in sale, **Normadale Imperator's Harriet,** due January 29, 1949, with her 2nd calf. Her dam, Saint Ester, is a 607 lb. daughter of Patricia's St. Patrick, one of the greatest of Canadian sires. Harriet is consigned by LOUIS McL. MERRYMAN.

Coldsprings is sending a top bull—Coldspring's Advancer. See Page 176, January 1 Journal. **Do it now!**

There will be a bull from **Woodacres** sired by Douglaston Prince Royal, out of a 650 lb. daughter of Mussolini, she out of Klondike Gracious, 13351—610—D.

From **Llan Fair** a 500 lb. daughter of Langwater Romulus, out of Jennie of Phileidor with 13266—589—E, traces to Valor's Beauty, dam of Vallevue Butterfat Beauty on bottom side.

Dunwalke is sending a son of Hominy Hill Rex out of Dunwalke Glow's Promise with a record of 18052—818—5yrs—365C.

Willowmere is consigning several top bred vaccinated heifers.

Blakeford has a cow in sale with 3 crosses to Langwater Reveller due in March.

Brookberry Farm, Winston-Salem, N. C., is sending 2 exceptionally well-bred bulls, dams with records of 14134—719—Sr4—365C and 12992—593—Jr3—305C.

Other Consignors: Lauxmont Farms, Wrightsville, Pa.—a large consignment. Wesley F. & Chester A. Hixon, Curwensville, Pa. Mr. & Mrs. Alton Jones, Cedar Point Farm, Easton, Md. Wm. M. & Frances W. Fredd, Bil-Fran Farm, West Chester, Pa. George R. Debnam III, Lower Round Top Farm, Chestertown, Md. Col. C. P. O'Connor, Applebrook Farms, West Chester, Pa. Roger I. & Howard Tolle, Jr., Overland Farm, Baldwin, Md.

If you need some winter milk or some cattle of top breeding or a young herd sire, they are in this sale. Over 50% of the females are vaccinated.

The following day we will sell in the same building 70 bred Yorkshire gilts.

For Catalogs Write:

LOUIS McL. MERRYMAN & SONS • SPARKS, MARYLAND

LANE GUERNSEY FARM CAMDEN, INDIANA

Dr. W. H. Lane and R. W. Lane

ADDITIONS TO OUR HERD

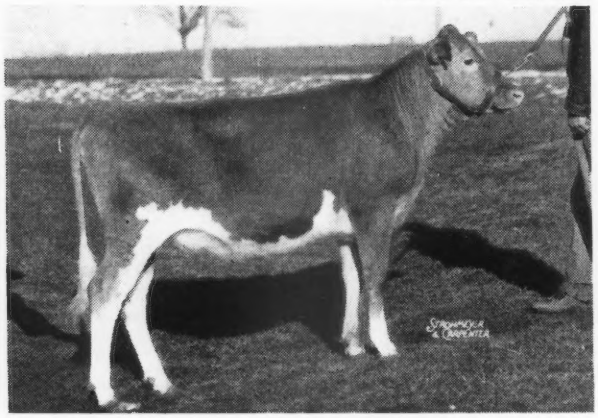

WOODACRES QUEEN CHRISTINE
Sire: McDonald Farms Steadfast King, A. R.
A son of Myhaven King, A. R. out of McDonald Farms Donita, 13493—770—AA (**twice classified Excellent, 1947, 1948**).
Dam: Douglaston Baroness Wentworth
11309—642—E
13054—654—7yrs—365C
A daughter of Douglaston Crown Prince, A. R.—son of Mirth, she out of Levity.

WOODACRES SELECT HARMONY
Sire: Flying Horse Bandleader
A son of Alfalfa Farm Select, A. R. out of Flying Horse Royal Lute, 14113—806—A, 12811—747—GG.
Dam: Woodacres Baroness Alice
9509—513—G
10917—583—5yrs—365
A daughter of Douglaston Crown Prince and a half-sister to Baroness Wentworth, dam of Queen Christine.
Select Harmony is on test as a Jr2-year-old and should finish with well over 600 lbs. fat. 7678—438—Jr2—365C—253 days. Still on test.

Bull calves are usually for sale.
Bull calves sired by Woodacres King Royal or by Florham Commando Countryman.

Look at the MILK Production In the BRIGHT KING Daughters

Quail Roost Bright King, A. R.

HAVE YOU
A BETTER BULL
AT HOME
?

	MILK	FAT	AGE
Pinemont's Bright Star	14899	788	Sr4—365
Bright King's Betsy	18110	786	Sr3—365C
Bright King's Gloria	16268	780	Sr4—365
Bright King's May Rose	16598	683	5yrs—365C
	14202	661	Sr3—365
Hillbright Christine	13748	680	Sr3—365
Hillbright Actress	13512	670	Sr3—365C
Bright King's Konnie	13513	658	Sr3—365C
Bright King's Lady Easter	12352	610	Sr3—365
Bright King's Dutchess	13218	608	Sr3—365
Bright King's Martha	12197	590	Sr4—365
10 A. R. daughters			
11 records, Average	**14420**	**683**	

You can add this proved inheritance to your breeding program.

We are selling . . . HILLBRIGHT ACTOR . . . Born: April 28, 1948. A son of Bright King (see above) and out of Buster's Golden Primrose, 13845—614—7yrs—365C. 2 A. R. daughters include Hillbright Actress (see above). She is a full sister-in-blood to Stringfellow Farm's Gloria—dam of Betsy (786—Sr3—365C) and Gloria (780—Sr4—365) see above. A full sister to Actor sold for $1,025 in the 1948 Quail Roost Sale. **We recommend this Bright King Son. . . .** He is a good one. Price and pedigree gladly furnished upon request.

W. B. STRINGFELLOW
W. B. STRINGFELLOW, JR.

HILLBRIGHT FARM • *Chester, South Carolina*

Two Outstanding Young Bulls

backed by **nine** World Record Guernsey cows! Both are sired by Grandee's Prince of Middale, a son of **Sheik's Playful of Middale,** 743 fat, Class AaA. Playful is a daughter of Aiyukpa L. Sheik, grandson of **Shuttlewick Levity,** she out of **Langwater Levty,** and also a grandson of **Golden Coronet of Jean Du Luth,** she by **Jean Du Luth Coronet!**

On the dam's side, both are by granddaughters of Aiyukpa L. Sheik, thus tracing twice to the four cows above listed:

1. MIDDALE PRINCE'S FOXEY

Dropped: FEBRUARY 15, 1948

Sire:
GRANDEE'S PRINCE OF MIDDALE
1st Aged Bull, P. I. E.
1. Traverdale Prince's Melvina 559—Jr3—305C
2. Traverdale Prince's Sunbeam 484—Jr3—305C

WEY ACRES HONESTY GRANDEE
1st 2-year-old, P. I. E.
1. Middale July, 638—Jr4—305
2. Middale Patty, 500—Sr3—305

LANGWATER GRANDEE
By Langwater Merrymaker, out of Langwater Country Blossom.

WEY ACRES DONALD'S HONESTY
By Douglaston Lord Donald, out of Valor's Honesty

SHEIK'S PLAYFUL OF MIDDALE
743—AaA
521—DDD
Reserve Champion, P. I. E. & Utah

AIYUKPA L. SHEIK
By Aiyukpa Levity-King (by Shuttlewick Levity), out of Aiyukpa Secret Coronet (by Golden Coronet of Jean Du Luth).

ALMA'S PLAYMATE OF WANDAMERE
By Don of Coal Creek, out of Traveler's Alma.

Dam:
FASHION'S FAIRY QUEEN
11178—619—A—730 T. M.
9889—484—AAA
Dam of Fairy Queen's Floradell

SKEIK'S SUNNY BOY OF MIDDALE
1. Crystal's Cristata, 505—AAA
2. Oregon's Beauty, 508—BBB
3. Oregon's Kappa, 592—CC
4. Oregon's Cream's Butter Cup

AIYUKPA L. SHEIK
By Aiyukpa Levity-King (by Shuttlewick Levity), out of Aiyukpa Secret Coronet (by Golden Coronet of Jean Du Luth).

LASSIE JANE OF MIDVALLEY
By Earl of Rosemound, out of Marguerite of Elmonica.

FLORA'S FASHION

FAVORITE'S GENERAL
By Oregon's Pat, out of Pearl's Favorite.

FANNY'S RIVAL'S FLORA OF MIDDALE
By Rival's Judge, out of Fanny of Randle Creek Farm.

2. MIDDALE PRINCE'S LAIRD

Dropped: MAY 6, 1948

Sire:
GRANDEE'S PRINCE OF MIDDALE
1st Aged Bull, P. I. E.
1. Traverdale Prince's Melvina 559—Jr3—305C
2. Traverdale Prince's Sunbeam 484—Jr3—305C

WEY ACRES HONESTY GRANDEE
1st 2-year-old, P. I. E.
1. Middale July, 638—Jr4—305
2. Middale Patty, 500—Sr3—305

LANGWATER GRANDEE
Reserve Grand Champion, N. D. S.
Sire of Langwater Valencian

WEY ACRES DONALD'S HONESTY
577—G, by Douglaston Lord Donald

SHEIK'S PLAYFUL OF MIDDALE
743—AaA
521—DDD
Reserve Champion, P. I. E. & Utah

AIYUKPA L. SHEIK
1st 2-year-old at P. I. E.
13 A. R. daughters

ALMA'S PLAYMATE OF WANDAMERE
729—DD
3 daughters at Middale

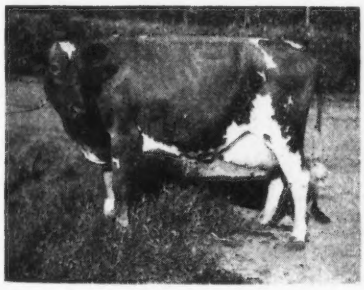

Dam:
GRANDEE'S LOTUS OF MIDDALE
2nd Prize, 3-year-old, Pac. Int'l., 1946.
1st Prize, 4-year-old, Pac. Int'l., 1947 F. F. A.

WEY ACRES HONESTY GRANDEE
1st prize 2-year-old, Pac. Int'l. & West. Wash. Fairs, 1940.
Paternal half-brother to:
Langwater Valencian, junior herd sire at Langwater Farm.
1. Grandee's June of Middale 7878—365—G
2. Grandee's Minuet of Middale 8928—405—EEE
3. Grandee's Penelope of Middale 6563—314—GgG
4. Grandee's Brownie of Middale 6539—381—Jr3—305—2x

LANGWATER GRANDEE
By Langwater Merrymaker, out of Langwater Country Blossom.

WEY ACRES DONALD'S HONESTY
By Douglaston Lord Donald, out of Valor's Honesty

SHEIK'S LADYETTE OF MIDDALE
4th heifer calf, Pac. Int'l., 1933
3rd Jr. Yrlg., Pac. Int'l., 1934
2nd 2-year-old, Pac. Int'l., 1935
4th 3-year-old, Pac. Int'l., 1936
10023—497—BBB
8562—444—EEE, 5.2%

AIYUKPA L. SHEIK
By Aiyukpa Levity-King, out of Aiyukpa Secret Coronet

RANSOM LOUISE'S LADY
By May King of Ransom Farm, out of Jewess' Louise of Ransom Farm.

Producing Golden Guernsey Vitamin-D milk, from vacuum-cleaned cows, fed on irradiated yeast. Located on the left-side of the main Pacific Highway, 7 miles due north of Vancouver, where old and new pavements intersect. Plan now to visit Middale and see the latest purchase, Peter's Pansy Girl, daughter of Count's Peter-Pan of Middale, son of Hilltop Butterfat Count and out of Sheik's Playful of Middale.

MIDDALE GUERNSEY DAIRY

Phone	ARTHUR MOULTON	ELMER BOOTH	Address:
VANCOUVER 7411-R-2	Owner-Manager	Herdsman	VANCOUVER, WASHINGTON, Route 7

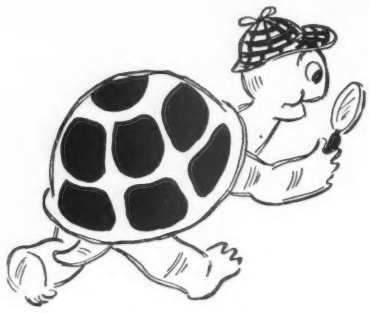

SPOTTY SAYS...

"I've tried advertising both ways and found that IT REALLY PAYS OFF TO KEEP A REGULAR MONTHLY ADVERTISEMENT IN THE JOURNAL.

This spotty advertising can't compare with regular, well - planned, monthly advertising. A STEADY PACE AND JUST KEEP PLUGGING ALONG WILL WIN EVERY TIME. Remember I beat the speedy rabbit and YOU CAN WIN BY PLUGGING YOUR HERD REGULARLY IN THE JOURNAL."

Send for our special contract rates. Assistance gladly furnished in preparing copy or helping to lay out your yearly advertising program.

The Journal

HOMINY HILL Farms · GUERNSEY CATTLE

"Fully Accredited"

Colts Neck, N.J.

Presenting the *Hominy Hill Herd*

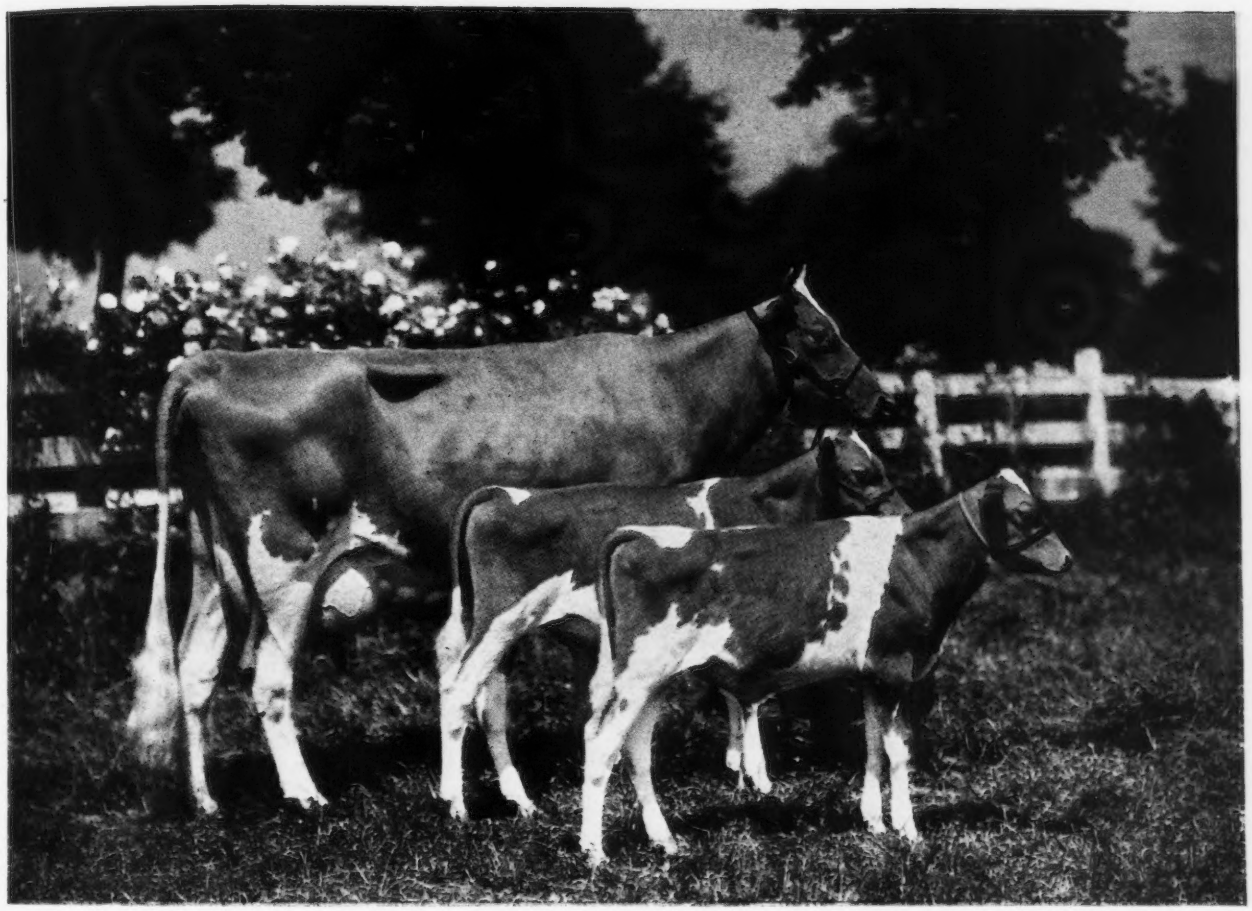

HOMINY HILL BETTY

Classified Excellent
World Record
18094 Milk, 924 Fat, Jr2—365C

Sire: HOMINY HILL DUKE, a son of Fairlawn Peerless Dictator, A. R.
Dam: BLAKEFORD BETTY—12097 Milk, 626 Fat, Class CC

HOMINY HILL BETTY carried Hominy Hill Challenger and Hominy Hill Champion while she was making the above World Record.

"CHALLENGER" sold for $6,000 in the 1948 New Jersey State Sale to Mr. A. L. Kaskel, Doral Farms, Stamford, Connecticut.

"BETTY," now on retest as a Senior three-year-old—365, has 14421 Milk, 713 Fat in 263 days—average, 2.7 lbs. butter fat per day and is safe in calf to the service of Coronation King of Pine Manor.

Foreword

Our aim is to continue breeding better Guernsey Cattle.

In presenting the HOMINY HILL herd, we pay tribute to those of the HOMINY HILL organization who have done so much to help the herd attain its present standard.

Also, Gordon Hall deserves the utmost credit for his help in the selection of our foundation and Professor Carl Bender has been of great help in the furtherance of our grass program.

At HOMINY HILL we realize that it is impossible to breed, develop and maintain the right kind of dairy cattle without good farming. We have, therefore, given the soil the same careful attention that has been applied to the herd. The value of this is reflected in the growth of the young cattle and our economical production of milk.

Visitors are always welcome.

HENRY D. MERCER

JOHN LINDSAY

The HOMINY HILL herd was established in 1941. It now numbers about 170 head and fortunately, a high percentage of the original selections of both males and females have lived up to our expectations and are still in the herd. GREEN MEADOW—CORONATION blood predominates.

In founding the herd, we selected clean-cut, dairy type cows with good udders that looked like good producers and with the character and quality which indicated they should be good reproducers. THAT IS EXACTLY HOW IT HAS WORKED OUT.

In the past three years we have completed a total of 69 A. R. records averaging 14502 Milk, 726 Butter Fat. Over half of these were two-year-olds.

All of our cows have A. R. records which average 14252 Milk, 712 Butter Fat.

Twelve Class Leading Records and a World Record have been made on the farm.

The herd was classified on September 16th, 1948 with the following results:

Total Classified	83
Excellent	6
Very Good	29
Good Plus	34
Good	11
Fair	2

Our three outstanding proved sires, Riegeldale Coronation King, Fairlawn Peerless Dictator and Coronation King of Pine Manor leave little to be desired. They will be followed by their sons out of cows selected from our best families.

Riegeldale Coronation King, A. R.

was purchased from Riegeldale Farms on May 6, 1943. His breeding, on both sides, strongly appealed to us, representing the ROSALIND and LUSTRE families, two of the best at Green Meadow. His thirteen daughters tested here have averaged 13249 Milk and 708 Butter Fat, eleven immature, eight two-year-olds and one tripple letter including two Class Leading records made during 1948. There are 23 "KING" daughters in the herd and 11 cows are in calf to him.

"KING" is continuing to do what we had hoped for, siring excellent production and a most pleasing type with ***unusually*** good udders. KING'S progeny are continuing to be most favorably received; eight have been sold for an average of $8,600 each, including the highest priced cow and the second highest bull calf sold at auction in the United States during the year 1948.

Paternal Granddam

GREEN MEADOW ROSAMOND
14218 Milk, 803 Fat, Class C

Paternal Great Granddam

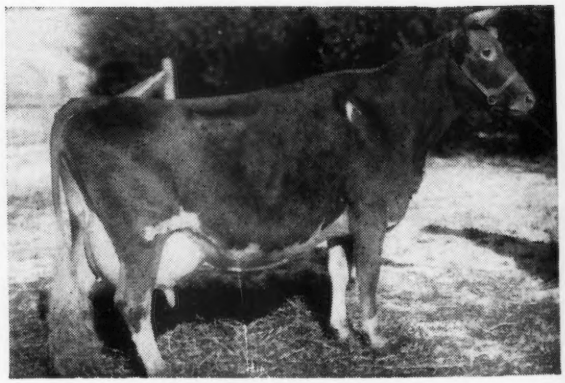

GREEN MEADOW ROSALIND
16246 Milk, 817 Fat, Class B

HOMINY HILL Farms · GUERNSEY CATTLE

"Fully Accredited"

Colts Neck, N.J.

HERD SIRE

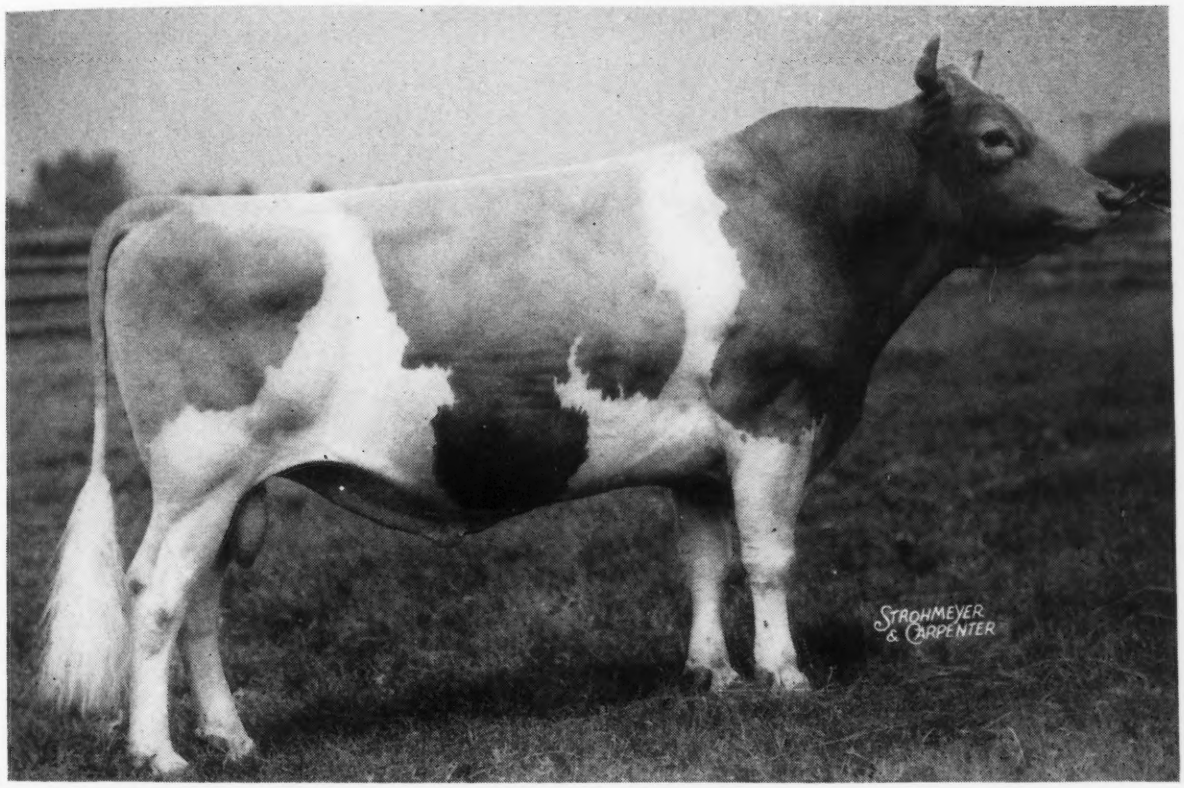

Riegeldale Coronation King, A. R.

Dam

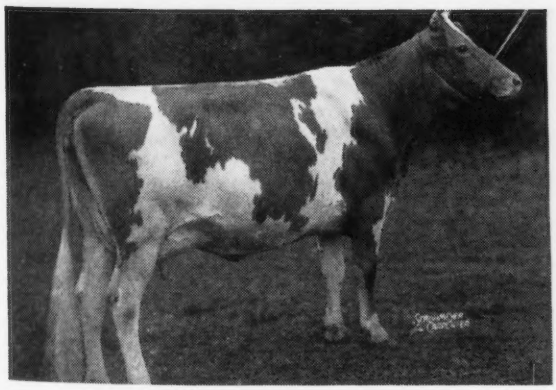

CORONATION LUSTRE
12688 Milk, 655 Fat, Class FF

Maternal Great Granddam

GREEN MEADOW LUSTRE
16371 Milk, 978 Fat, Class D

Typical "RIEGELDALE CORONATION KING" Daughters

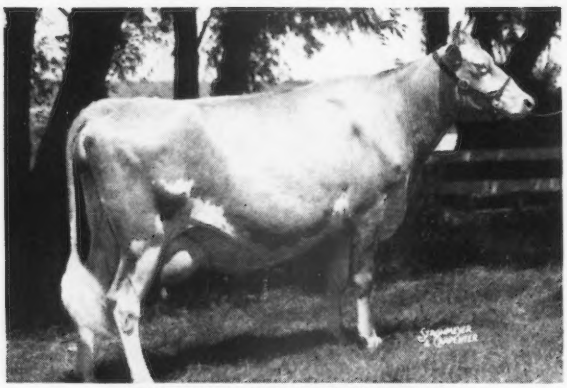

HOMINY HILL ROSABELL
13409 Milk, 677 Fat, Sr2—365C
Classified Excellent

RIEGELDALE KING'S LADYSHIP
14241 Milk, 775 Fat, Jr4—365 in 320 days
Classified Excellent

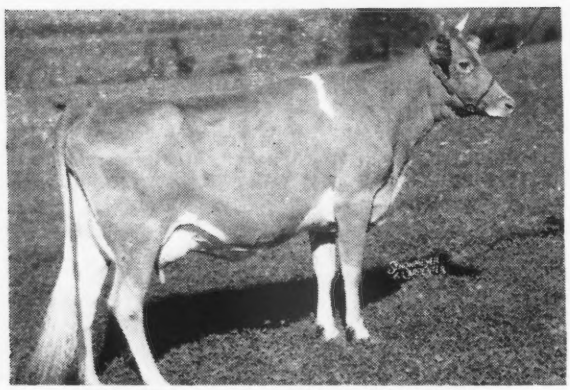

RIEGELDALE KING'S BLANCHE
14609 Milk, 761 Fat, Class GG
11726 Milk, 616 Fat, 5yrs—365 in 245 days
Classified Very Good

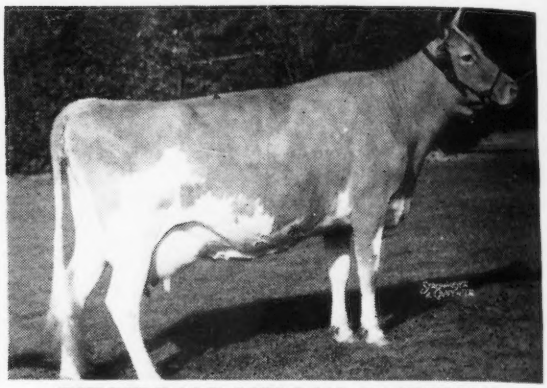

RIEGELDALE MELBA'S DAIRYMAID
12104 Milk, 715 Fat, Sr4—365C
Classified Very Good

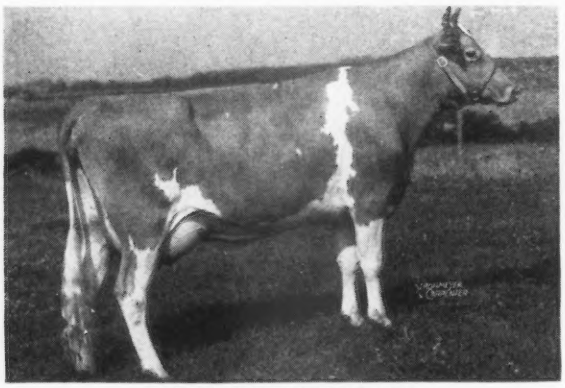

HOMINY HILL BEDA
11417 Milk, 607 Fat, Jr2—365
Classified Good

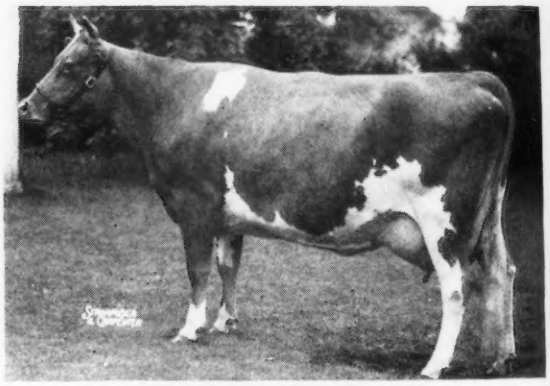

HOMINY HILL IMAGE
16005 Milk, 794 Fat, Jr3—365C (pending)
Classified Good

HOMINY HILL QUEENIE
14950 Milk, 714 Fat, Sr2—365C

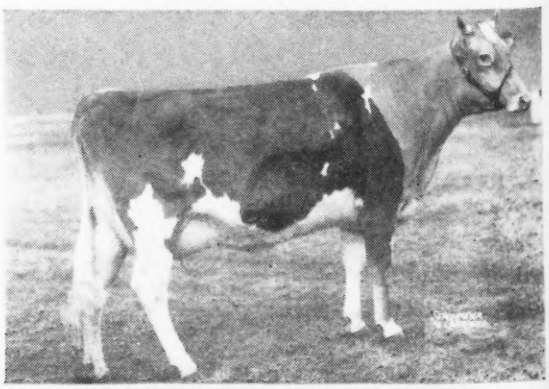

HOMINY HILL KING'S ROSSE
9094 Milk, 533 Fat, Jr2—365C
1st Prize Two-Year-Old, Ohio State Fair, 1947

Herd Sire

RIEGELDALE CORONATION KING, A. R.

RIEGELDALE CORONATION KING 240947. A. R.
46 A. R. daughters, 1 P. R. son
Hominy Hill Veree (★)
14846—823—Sr2—365C (pending)
Hominy Hill Paulette (★)
16387—810—Sr2—365C
Riegeldale King's Delphine
14230—705—Sr4—305C—3x
Hominy Hill Image
16005—794—Jr3—365C (pending)
Riegeldale King's Maxim Lady
13275—763—E
Riegeldale King's Blanche
14609—761—GG
Hominy Hill Moonlight
13603—752—Jr2—365
Riegeldale Melba's Margaret
14391—718—Sr3—365C
Riegeldale King's Daffodil
12513—723—C
Riegeldale Melba's Dairymaid
12104—715—Sr4—365C
Hominy Hill Red Rose
11337—715—Jr3—365C (pending)
Hominy Hill Queenie
14950—714—Sr2—365C
Riegeldale King's Bema
12845—707—AA
Riegeldale King's Christina
13742—700—5yrs—365
Riegeldale King's Ladyship
14241—775—Jr4—365 in 320 days

CORONATION ROSE KING 238549. A. R.
34 A. R. daughters, 26 A. R. sons
Coronation Memoir
11764—706—GG
15493—875—B
Pine Manor Crown Jewel
11416—669—G
14550—833—DD
Wyebrook Rose Louise
13470—715—A
Coronation Levity Gem
11431—607—G
12745—647—B
Coronation Brilliant
14581—637—A
Coronation Wistaria
13799—619—FF
Normandy Maxie Royal
12158—618—GG
Coronation Garnet
12149—616—CC
Pine Manor Crown Glory
11795—610—E

CORONATION LUSTRE 400537
12688—655—FF
2 A. R. sons

GREEN MEADOW AMBLER 199077. A. R.
40 A. R. daughters, 9 A. R. sons
Ambler's Chelly of Gwynllan
11704—650—FF
12909—727—D
Coronation Minuet
13294—669—CC
15345—712—A
Ambler's Hope of Gwynllan
9990—515—G
12452—674—A
Ambler's Evelyn of Gwynllan
12952—641—E
Ambler's Cathrine of Gwynllan
12860—631—EE

GREEN MEADOW ROSAMOND 317416
14218—803—C
2nd Get of Sire, Eastern States Exposition, 1934
1 A. R. daughter, 1 A. R. son
Green Meadow Rosette
11808—616—BB
13329—679—A

LANGWATER PHILOSOPHER 187794. A. R.
49 A. R. daughters, 20 A. R. sons
St. James Philosopher's Barbee
15215—774—C
17303—915—A
St. James Philosopher's Valeria
13726—753—BB
St. James Philosopher's Sally
13422—710—C
St. James Philosopher's Faith
13961—708—EE
Langwater Charm
13208—700—D
Chinquapin Meadow Princess
14141—699—A

GREEN MEADOW LUXURY 334026
13722—649—F
2 A. R. daughters, 1 A. R. son
Coronation Lustre
12688—655—FF
Coronation Brilliant
14581—637—A

GREEN MEADOW HORNET 189962. A. R.
55 A. R. daughters, 7 A. R. sons
Fairlawn H. Erma
16806—875—B
Green Meadow Mistress
17527—824—AA
Fairlawn Daffodil
16247—745—AA

GREEN MEADOW AMY 317415
12807—601—G
1 A. R. son

GREEN MEADOW CORONATION KING 109429. A. R.
28 A. R. daughters, 19 A. R. sons
Green Meadow Lustre
16371—978—D
Green Meadow Melba
15342—963—FF
Green Meadow Minuet
19093—864—A

GREEN MEADOW ROSALIND 217437
16246—817—B
1 A. R. daughter, 5 A. R. sons

LANGWATER MOONLIGHT 160256 A. R.
31 A. R. daughters, 27 A. R. sons
Langwater Golden Bloom
15178—1005—A
Langwater Moonflower
16715—984—A
Moonlight's Gentian
16389—881—AA

LANGWATER RECOLLECTION 2D 194815
13818—707—C
2 A. R. sons

GREEN MEADOW CORONATION PRINCE 125281. A. R.
35 A. R. daughters, 21 A. R. sons
Coronation Levity
15252—867—A
Green Meadow Joan
18894—854—A
Coronation Melba
13001—804—GG

GREEN MEADOW LUSTRE 226332
13107—733—G
16371—978—D
2 A. R. daughters
Green Meadow Lustrous
12471—642—G

(★) **Class Leader**

Fairlawn Peerless Dictator, A. R.

was purchased from Fairlawn Farms on April 18th, 1941. He was the third prize bull calf at the 1940 National Dairy Show and we were very much impressed with his quality and character. His sire, GREEN MEADOW PEERLESS, was doing a really good job and his dam and granddam were such a pair of dairy cows as one rarely sees. We felt he should sire quality and good production and that the PEERLESS—MAXIM cross should produce desirable udders and this has proved to be right.

DICTATOR'S 25 daughters tested here average 13371 Milk, 678 Butter Fat, all immature, 21 two-year-olds. There are 27 of his daughters in the herd and 8 cows are in calf to him. DICTATOR'S daughters have out-produced their dams by a considerable margin and regardless of the type of cow he has been bred to, his progeny have quality and finish. He is working extremely well with both of our "King" bulls and the demand for his progeny continues.

Maternal Sister

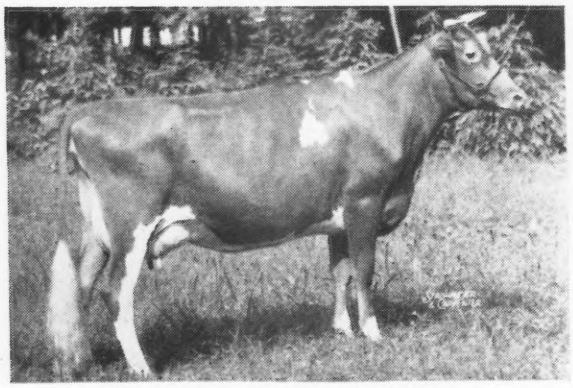

FAIRLAWN MAXIM'S EDWINA
11801 Milk, 663 Fat, Class GG
15002 Milk, 802 Fat, 6yrs—365
Classified Very Good

Paternal Sister

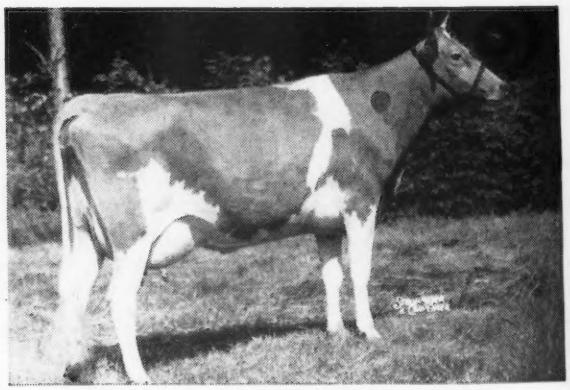

FAIRLAWN PEERLESS ERMINE
14469 Milk, 707 Fat, Class DD
Classified Very Good

Hominy Hill Farms · GUERNSEY CATTLE

"Fully Accredited"

Colts Neck, N.J.

HERD SIRE

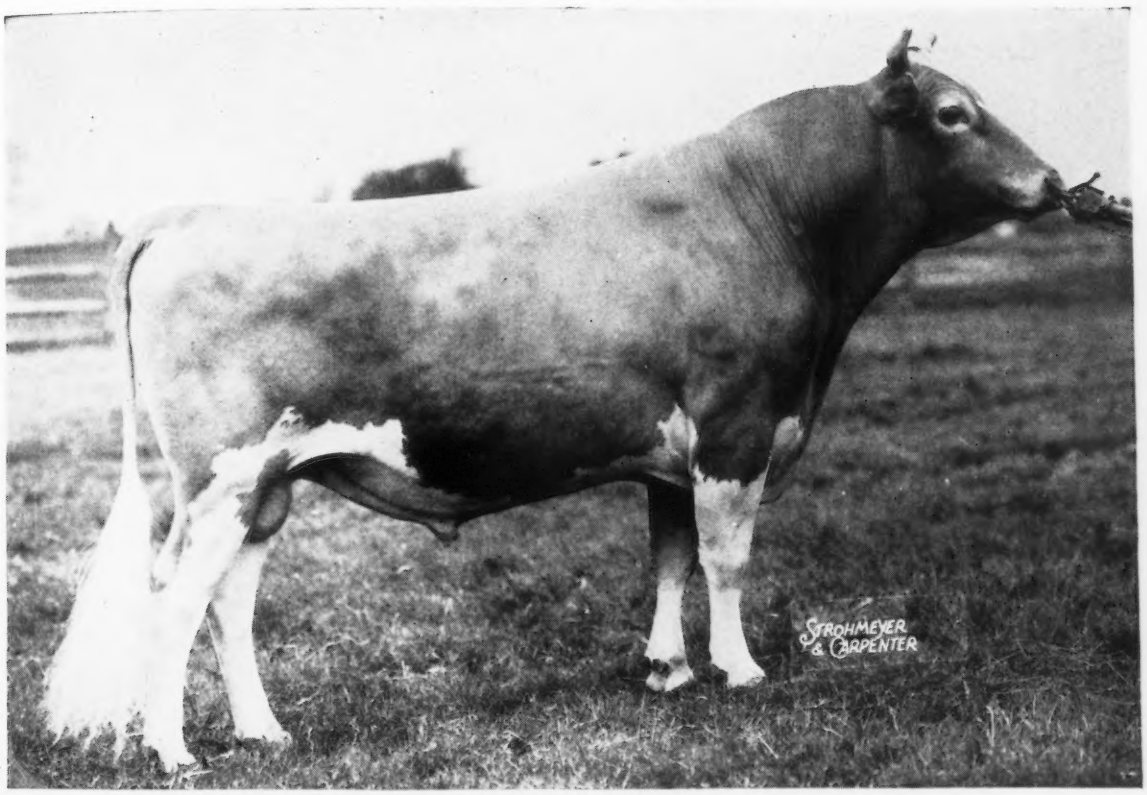

Fairlawn Peerless Dictator, A. R.

Maternal Granddam

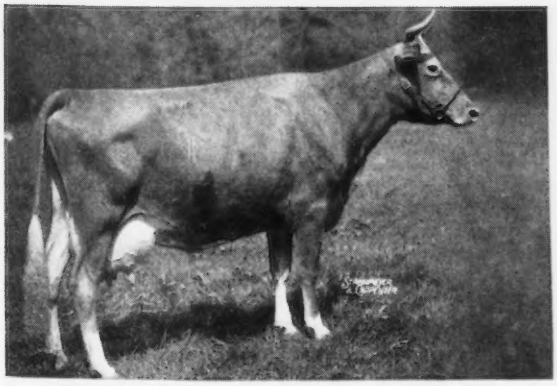

BUTTERCUP'S MAY OF HAMHURST
13267 Milk, 663 Fat, Class AA

Dam

DOROTHY'S MAXIM'S BUTTERCUP
12248 Milk, 678 Fat, Class AA

Typical "FAIRLAWN PEERLESS DICTATOR" Daughters

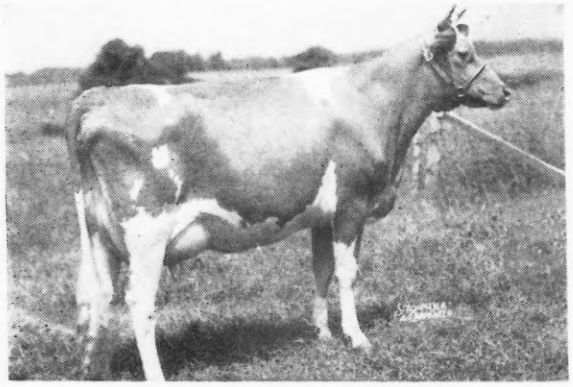

HOMINY HILL GEANEEN
14238 Milk, 763 Fat, Sr3—365C (pending)
Classified Excellent

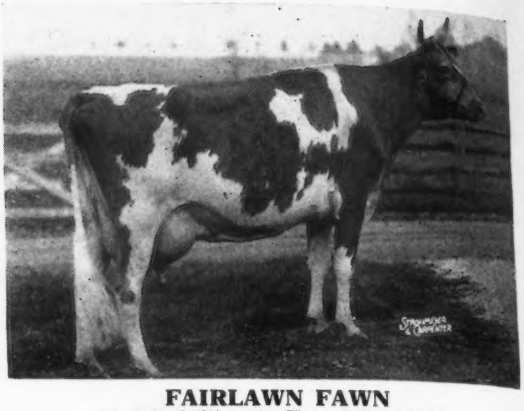

FAIRLAWN FAWN
11578 Milk, 601 Fat, Jr2—365C
Classified Excellent

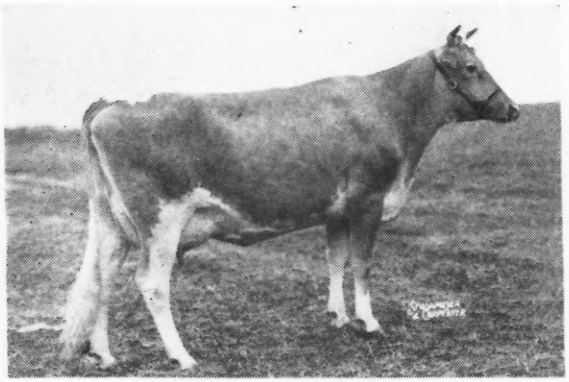

HOMINY HILL GERALDINE
15327 Milk, 725 Fat, Class G
Classified Very Good

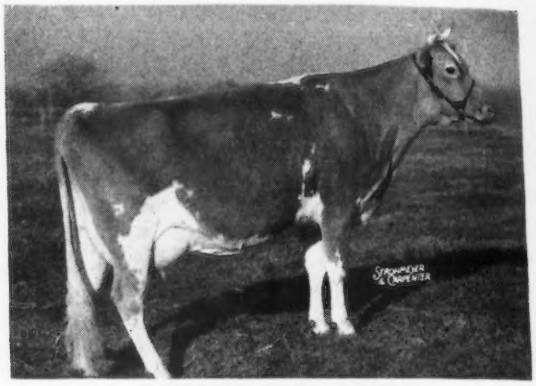

HOMINY HILL SALLY
15000 Milk, 755 Fat, Sr2—365 (pending)
Classified Very Good

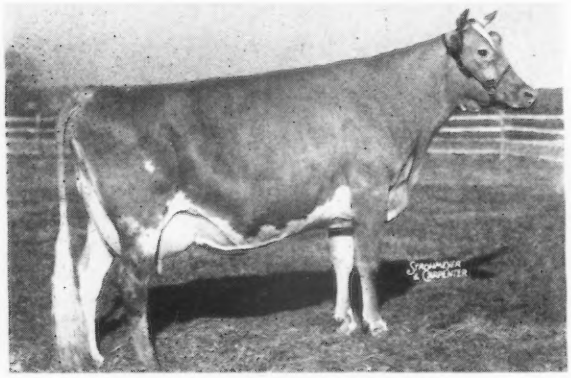

HOMINY HILL DUSKY
14980 Milk, 689 Fat, Jr4—365 (pending)
Classified Very Good

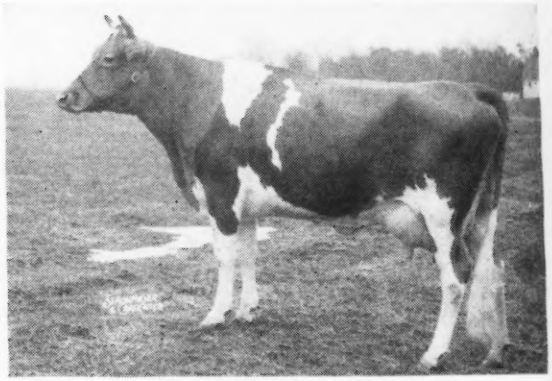

HOMINY HILL BELLE
14461 Milk, 728 Fat, Class GG

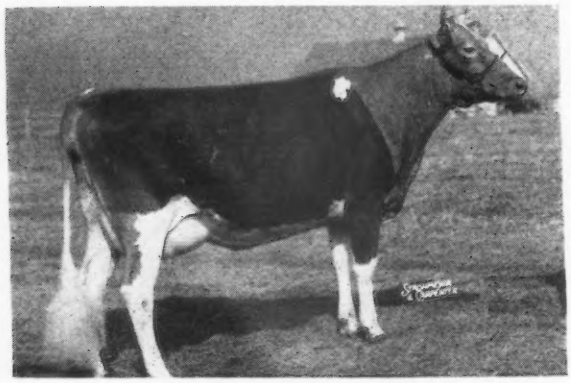

HOMINY HILL BEMA
13741 Milk, 682 Fat, Jr2—365C

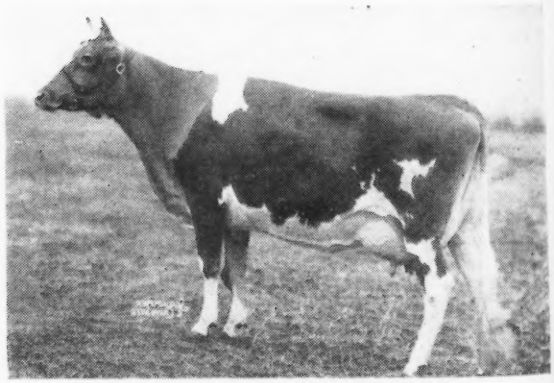

HOMINY HILL DELORES
13978 Milk, 722 Fat, Class G

"Fully Accredited"

Herd Sire

FAIRLAWN PEERLESS DICTATOR, A. R.

FAIRLAWN PEERLESS DICTATOR 283282, A. R.
31 A. R. Daughters, 1 P. R. Son
Hominy Hill Pollyanna (★)
15201—851—Jr2—365C
Hominy Hill Geaneen
14238—763—Sr3—365C (pending)
Hominy Hill Roselle
14875—759—Jr2—365C
Hominy Hill Sally
15000—755—Sr2—365 (pending)
Hominy Hill Amy
13547—730—Jr2—365C
Hominy Hill Belle
14461—728—GG
Hominy Hill Geraldine
15327—725—G
Hominy Hill Delores
13978—722—G
Hominy Hill Peerless Priscilla
12934—708—G
Fairlawn Grateful
14056—702—Sr3—365C
Hominy Hill Nellie
13265—700—Jr2—365 (pending)
Hominy Hill Dusky
14980—689—Jr4—365 (pending)
Hominy Hill Bema
13741—682—Jr2—365C
Hominy Hill Raemel
11933—672—Jr2—365C
Hominy Hill Peerless Sunlight
13485—654—G

GREEN MEADOW PEERLESS 192437, A. R.
65 A. R. Daughters, 17 A. R. Sons
Fairlawn Chic
18472—938—B
Fairlawn Calendar
16558—838—AA
Phillips Peerless Maid
18487—800—C
Phillips Peerless Girl
14160—749—E
15539—790—A
Fairlawn Peerless Dream
15306—780—C
Phillips Peerless Mary Anne
14428—770—A
Phillips Ad
13798—743—A
Fairlawn Peerless Eppie
14326—741—D
Fairlawn Peerless Emerald
14347—727—B
Fairlawn Peerless Damsel
12819—722—C

DOROTHY'S MAXIM'S BUTTERCUP 377814
12248—678—AA
12802—665—A
2 A. R. Daughters, 1 A. R. Son
Fairlawn Maxim's Edwina
11801—663—GG
Jonathan's Buttercup
11553—573—DD
10646—517—A

GREEN MEADOW CORONATION PRINCE 125281, A. R.
35 A. R. Daughters, 21 A. R. Sons
Coronation Levity
15252—867—A
Green Meadow Joan
18894—854—A
Coronation Melba
13001—804—GG
Coronation L. Queen
11823—623—G
14522—773—A
Coronation Alida
11920—763—C
Green Meadow May Star
14960—760—F

GREEN MEADOW PORTIA 226336
11939—629—F
2 A. R. Sons

DOROTHY'S MAXIM 188952, A. R.
10 A. R. Daughters
Dorothy's Maxim's Francine
14175—814—AA
Dorothy's Maxim's Beautiful
14483—678—A
Dorothy's Maxim's Buttercup
12248—678—AA
12802—665—A
Dorothy's Maxim's Dimple Girl
12902—633—AA
Dorothy's Springtime
10605—586—F
Dorothy's Maxim's Clover
10221—527—D

BUTTERCUP'S MAY OF HAMHURST 322582
10282—506—G
13267—663—AA
1 A. R. Daughter
Dorothy's Maxim's Buttercup
12248—678—AA
12802—665—A

GREEN MEADOW COURAGEOUS 81810, A. R.
15 A. R. Daughters, 4 A. R. Sons
Green Meadow Consort
15183—848—E
Green Meadow Wistaria
15963—807—A
Green Meadow Frieda
11836—695—G

GREEN MEADOW CORONATION PRINCESS 134448
1 A. R. Son

GREEN MEADOW CORONATION KING 109429, A. R.
27 A. R. Daughters, 19 A. R. Sons
Green Meadow Lustre
16371—978—D
Green Meadow Melba
15342—963—FF
Green Meadow Minuet
19093—864—A

GREEN MEADOW PRISCILLA 129448
2 A. R. Daughters, 1 A. R. Son
Green Meadow Portia
11939—629—F
Green Meadow Phoebe
11029—608—E

HIGH POINT PRINCE MAXIM 104016, A. R.
76 A. R. Daughters, 36 A. R. Sons
Quail Roost Maxim's Donna
16863—944—A
Quail Roost Maxim's May Rose
15227—867—BB
Patience of Burkeville
15094—854—A

DOROTHY GRAY OF GOODVUE 197630
9325—551—A
3 A. R. Daughters, 1 A. R. Son
Maxim's Dorothy
12492—749—D
Butler Island Fayroyal Ma
10321—522—D
10469—556—AA

HAZEL'S MAXIM 155874, A. R.
12 A. R. Daughters
Hazel Maxim's Ada
13413—692—A
Maxim's Francetta
14371—665—A
Maxim's Nancy of Burkeville
12175—616—C

BUTTERCUP OF HAMHURST 302887
12419—577—DD
1 A. R. Daughter
Buttercup's May of Hamhurst
10282—506—G
13267—663—AA

(★) Class Leader

Coronation King of Pine Manor, A. R.

was acquired in June, 1947 at the history-making Gardenville Sale, where one of his sons sold for $45,000, a daughter for $18,000 and thirty-seven of his progeny sold for $106,380, an average of $2,875.13.

He is considered to be one of the real good proved sires of the breed. We were anxious to intensify our Green Meadow —Coronation breeding through the use of another proved son of Coronation Rose King following the great success we have enjoyed with Riegeldale Coronation King.

We presently have eight of his daughters in the herd, twenty-four cows are safe in calf to his service and we are retaining as a future herd sire, his son, Hominy Hill Coronation Prince out of Meadow-Gold Prudence, 18037 lbs. Milk, 1017 lbs. Fat as 6yrs—365C, classified Excellent.

Paternal Granddam

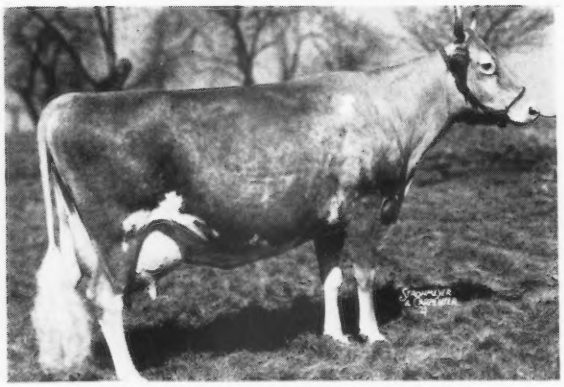

GREEN MEADOW ROSAMOND
14218 Milk, 803 Fat, Class C

Paternal Great Granddam

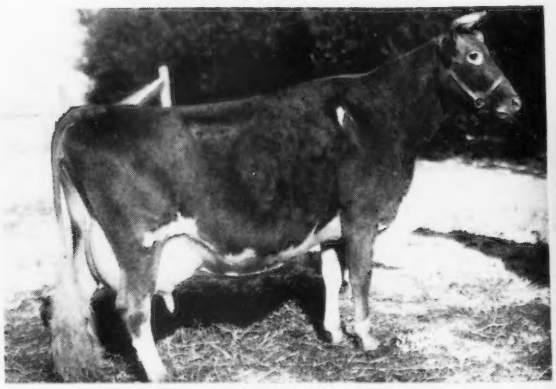

GREEN MEADOW ROSALIND
16246 Milk, 817 Fat, Class B

HOMINY HILL Farms · GUERNSEY CATTLE

"Fully Accredited"

Colts Neck, N.J.

HERD SIRE

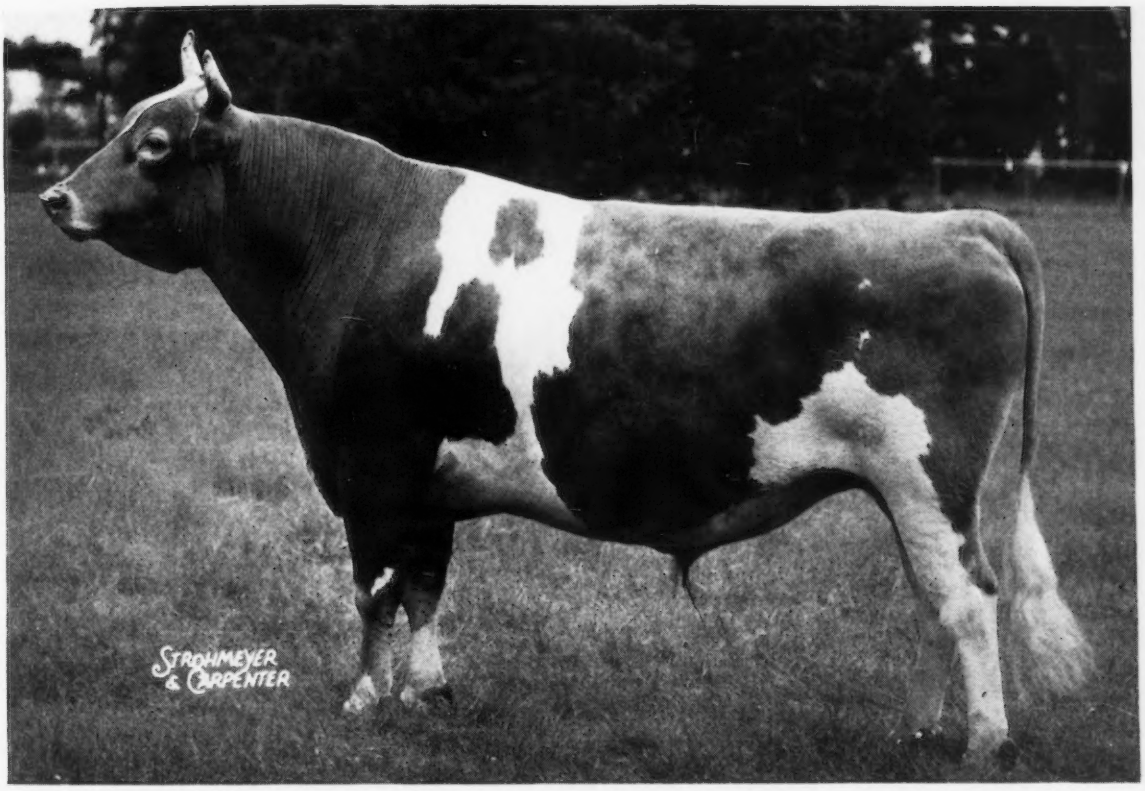

Coronation King of Pine Manor, A. R.

Dam

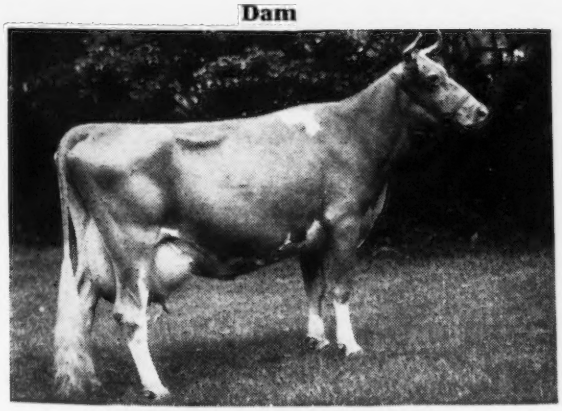

GREEN MEADOW MINUET
14433 Milk, 708 Fat, Class F
19093 Milk, 864 Fat, Class A

Maternal Granddam

GREEN MEADOW MILBETTE
13592 Milk, 691 Fat, Class G

Typical "CORONATION KING OF PINE MANOR" Daughters

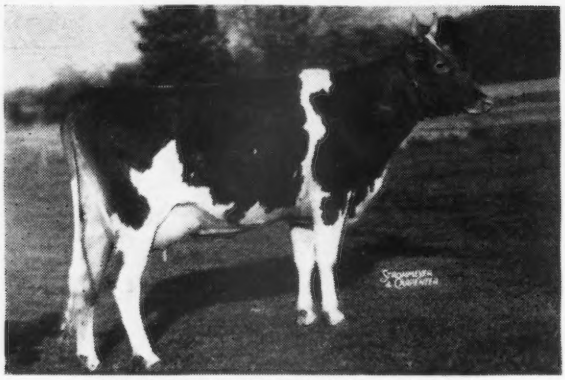

PINE MANOR KING'S DIVINE
10617 Milk, 544 Fat, Jr2—365
13481 Milk, 709 Fat, Sr3—365C (pending)
Classified Excellent

PINE MANOR KING'S UTOPIA
11169 Milk, 569 Fat, Jr2—365C
Classified Excellent

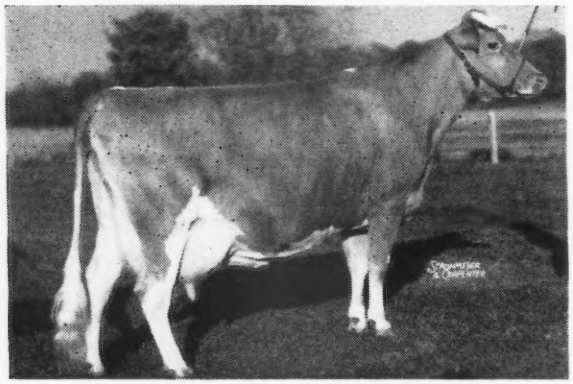

PINE MANOR KING'S DESIRE
17754 Milk, 863 Fat, 6yrs—365C
Classified Very Good

SUN-BLEST FARMS PRINCESS
12459 Milk, 599 Fat, Class GG
Classified Very Good

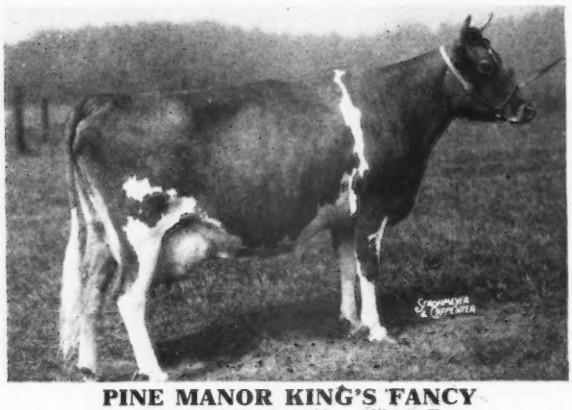

PINE MANOR KING'S FANCY
12683 Milk, 565 Fat, Class B
Classified Very Good

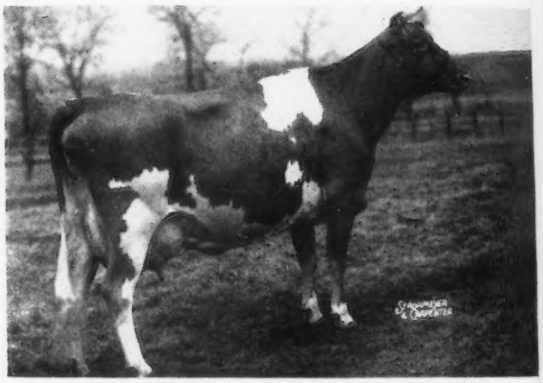

PINE MANOR KING'S ROMANCE
14061 Milk, 696 Fat, Sr4—365
Classified Very Good

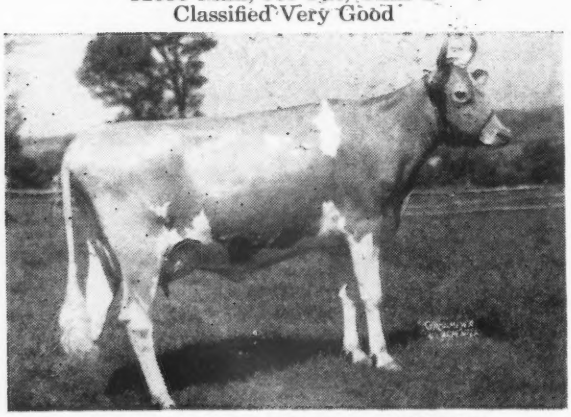

PINE MANOR KING'S FASHION
10372 Milk, 579 Fat, Jr2—365

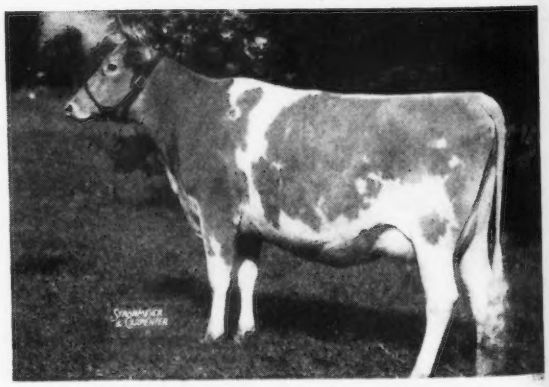

PINE MANOR KING'S DESTINY
10141 Milk, 518 Fat, Class G
12067 Milk, 605 Fat, Class D

Herd Sire

CORONATION KING OF PINE MANOR, A. R.

CORONATION KING OF PINE MANOR 250949, A. R.
55 A. R. daughters, 14 A. R. sons
Pine Manor King's Desire
17754—863—6yrs—365C—1094
Curtiss Candy Levity Charlotte
14751—834—Jr3—365—1095
Pine Manor King's Prize
15718—737—Jr3—365C—1092
Pine Manor King's Fairlie
14527—782—5yrs—365C
Pine Manor King's Divine
13481—709—Sr3—365C (pending)
Pine Manor King's Romona
12779—702—Sr4—365C
Pine Manor King's Diana
13359—698—6yrs—305C
Pine Manor King's Romance
14061—696—Sr4—365
Pine Manor King's Diadem
13901—687—EE
Pine Manor King's Rose
15074—676—Sr2—365C
Pine Manor King's Topaz
13704—669—F
Pine Manor King's Sunrise
11950—661—Jr2—365C
Pine Manor King's Destiny
12067—605—D
Pine Manor King's Glamour
13262—605—E
King's Dairymaid B.
11569—611—G
Pine Manor King's Verena
13187—600—Jr2—365
Sire of:
Gardenville Coronation King
Curtiss Franchester Levity Ace

CORONATION ROSE KING, A. R.
34 A. R. daughters, 27 A. R. sons
Coronation Memoir (VG)
11764—706—GG—1094
15493—875—B—1095
10966—568—8yrs—305C—610
Pine Manor Crown Jewel (VG)
11416—669—G—1095
14550—833—DD—1094
Wyebrook Rose Louise
11006—554—G—1095
13470—715—A—1091
10837—513—10yrs—305C—915

GREEN MEADOW MINUET
14433—708—F
19093—864—A—1095
4 A. R. daughters, 3 A. R. sons
Coronation Minuet (VG)
13294—669—CC—1095
15345—712—A—1095
Coronation Milford (GP)
9568—467—GG—1095
11855—535—B—1095
Pine Manor Royal Minuet
9300—486—E—1095

GREEN MEADOW AMBLER, A.R.
40 A. R. daughters, 9 A. R. sons
Ambler's Chelly of Gwynllan
11704—650—FF—1095
12909—727—D—1095
Coronation Minuet (VG)
13294—669—CC—1095
15345—712—A—1095

GREEN MEADOW ROSAMOND
14218—803—C—1094
1 A. R. daughter, 1 A. R. son
Green Meadow Rosette
11808—616—BB—1095
13329—679—A—1095

GREEN MEADOW CORONATION KING, A. R.
27 A. R. daughters, 19 A. R. sons
Green Meadow Lustre
13107—733—G
★16371—978—Sr3—365—1095
Green Meadow Melba (VG)
★15342—963—Sr2—365C—1095

GREEN MEADOW MILBETTE
13592—691—G
1 A. R. daughter, 1 A. R. son

GREEN MEADOW HORNET, A. R.
55 A. R. daughters, 7 A. R. sons
Fairlawn H. Erma (E)
12061—594—FF—1095
16806—875—B—1095

GREEN MEADOW AMY
12807—601—G
1 A. R. son

GREEN MEADOW CORONATION KING, A. R.
Douglaston Coronation Queen
13860—803—DD—1095

GREEN MEADOW ROSALIND
16246—817—B—1094
1 A. R. daughter, 5 A. R. sons

GREEN MEADOW STEADFAST, A. R.
8 A. R. daughters, 3 A. R. sons
Green Meadow Flower Girl
12940—577—G
15727—766—A

CORONATION QUEEN OF BEAVER RIDGE
13561—624—F—1092
16724—743—C—1095
2 P. R. sons

GREEN MEADOW COURAGEOUS, A. R.
15 A. R. daughters, 4 A. R. sons
Green Meadow Consort
15183—848—E

MILFORD OF BETHANY
11993—615—G
★13727—708—DD—1092
13941—745—A
5 P. R. daughters, 2 P. R. sons

(★) Class Leader

Langwater Country Lad

was purchased as he afforded one of the last opportunities to acquire a son of LANGWATER COUNTRYMAN, A. R., whose Get appealed to us and he was from the "HONORIA" family, noted for heavy production. COUNTRY LAD'S granddam, LANGWATER HONORIA, has five daughters with records averaging 13880 Milk, 727 Butter Fat, and five sons, two of which are A. R.

COUNTRY LAD'S Get show considerable quality and are of most pleasing type. His three daughters to finish test average 11922 Milk, 532 Butter Fat as two-year-olds. He is working in well with our GREEN MEADOW breeding and his sons and daughters have been well received.

A son of "COUNTRY LAD" topped the 1946 Indiana Spring Sale at $4,000. Three of his daughters sold in the 1948 Langwater Invitational Sale at an average of $2,370.

Full Sisters to His Dam

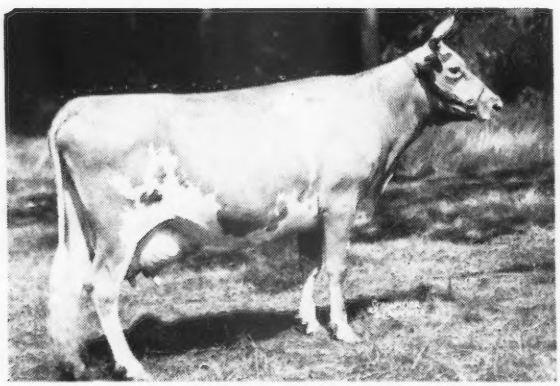

LANGWATER HONEY-MOON
15295 Milk, 850 Fat, Class BB

LANGWATER TINKABELL
15412 Milk, 767 Fat, Class B

HOMINY HILL Farms · GUERNSEY CATTLE

"Fully Accredited"

Colts Neck, N.J.

HERD SIRE

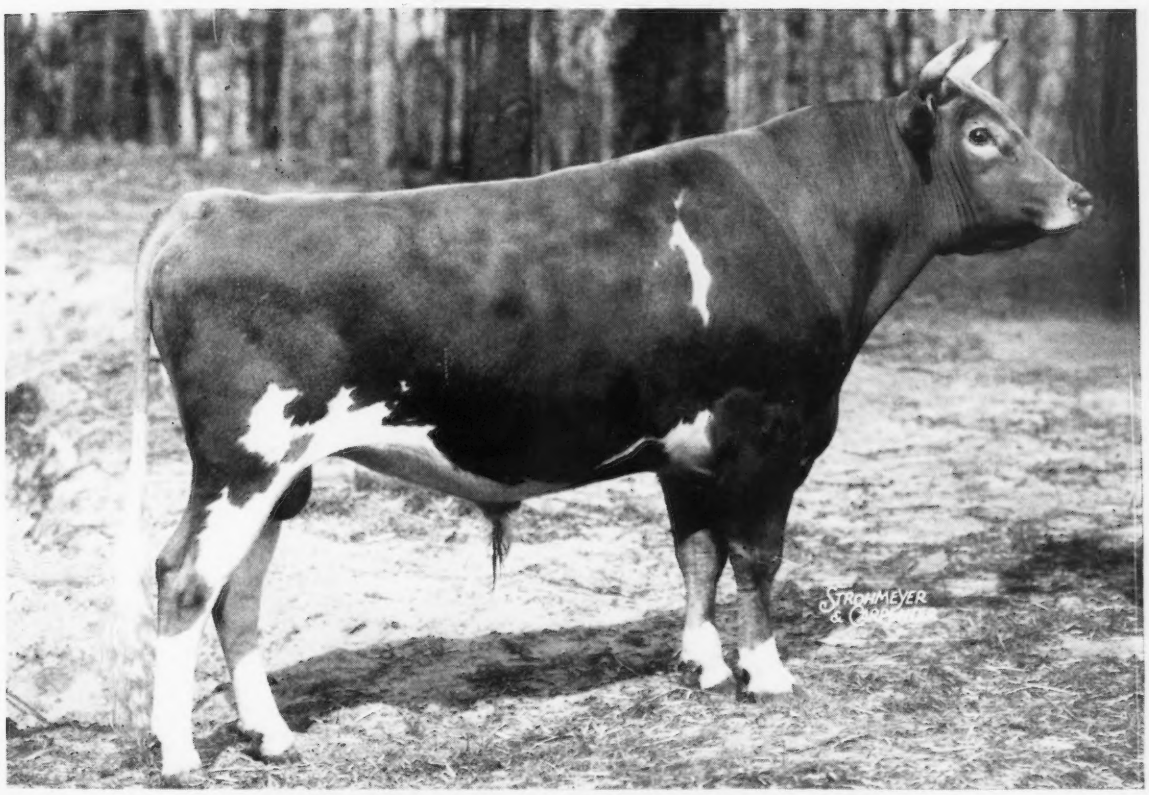

LANGWATER COUNTRY LAD

Dam

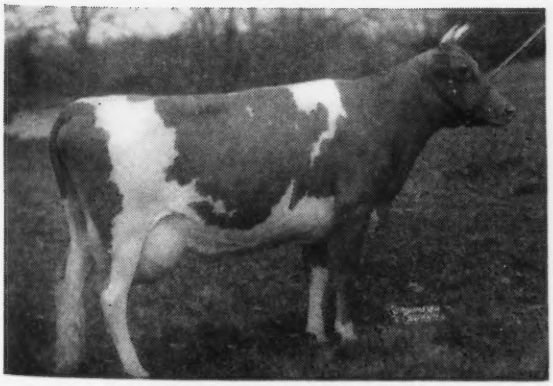

LANGWATER HONEYDEW
12008 Milk, 651 Fat, Class DD

Granddam

LANGWATER HONORIA
17270 Milk, 937 Fat, Class AA

Typical "LANGWATER COUNTRY LAD" Daughters

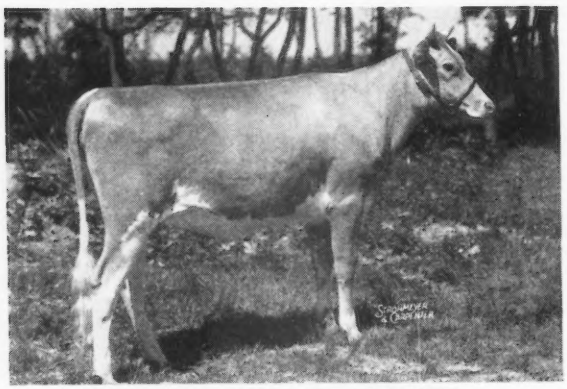

HOMINY HILL GENEVIEVE

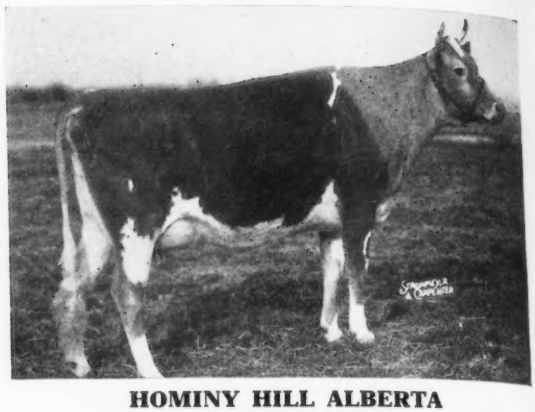

HOMINY HILL ALBERTA

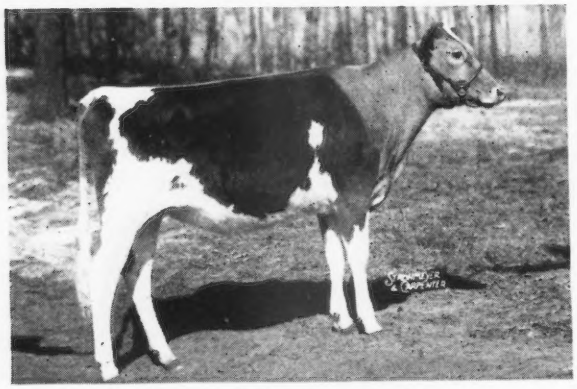

HOMINY HILL BETH

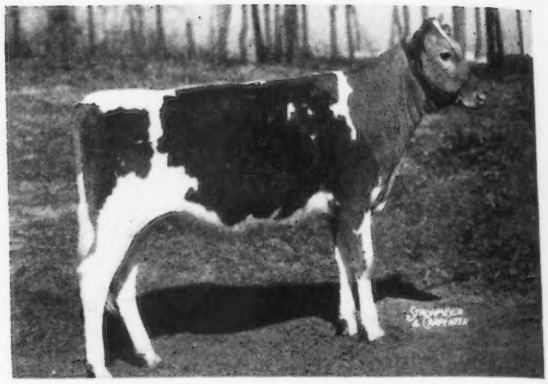

HOMINY HILL GOLDEN GLOW

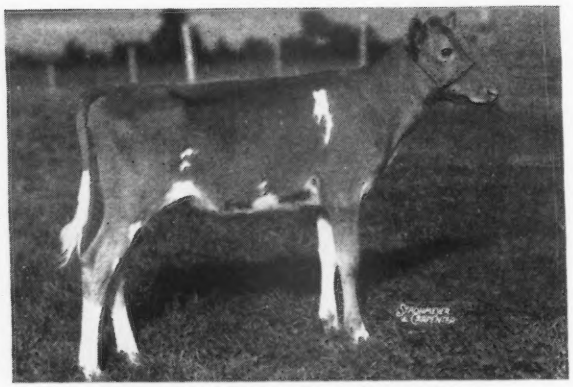

HOMINY HILL HONEY-MOON

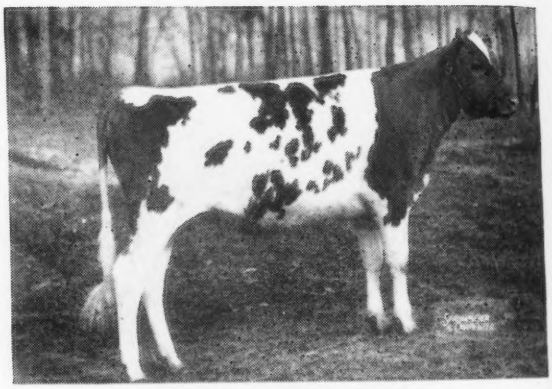

HOMINY HILL PAULA

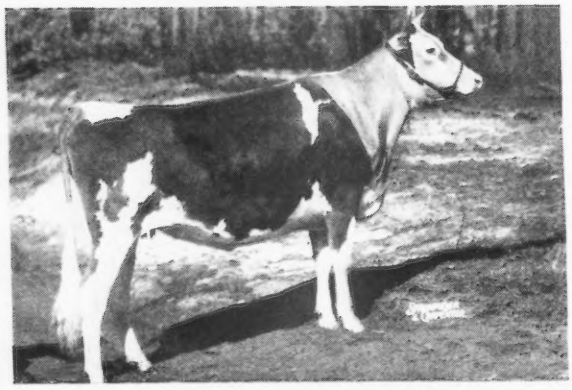

HOMINY HILL BESSIE

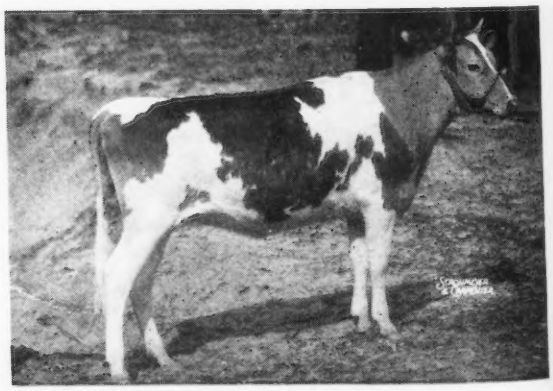

HOMINY HILL DAPHINE

Junior Herd Sire
LANGWATER COUNTRY LAD

HOMINY HILL ACTRESS, 14607—593—Jr2—365 (pending)
HOMINY HILL GENEVIEVE, 11697—517—Jr2—365
HOMINY HILL DAPHINE, 9418—486—Jr2—365

LANGWATER COUNTRYMAN 200171, A. R.
44 A. R. daughters, 26 A. R. sons
Langwater Venus
★19999—1011—Sr3—365
Langwater Coral
14239—644—D
18019—853—A
Langwater Lorna
15001—773—AA
Langwater Corona
14070—652—D
15066—749—A
Langwater Merriment
14184—707—E
15932—748—A
Langwater Honey
15586—701—B
Langwater Bounty
14405—696—A
Vallevue Country Colleen
14433—689—GG

LANGWATER MERRYMAKER 166128, A. R.
34 A. R. daughters, 28 A. R. sons
Langwater Merry Queen
15489—705—AA
Langwater Grateful
13121—647—B
13798—682—A
Langwater Merryanne
14272—674—B
Langwater Blanche 2d
13932—651—G
Langwater Meadow Lea
14093—645—DD
Langwater Colleen 2d
11925—565—GG
13857—631—A

LANGWATER VALIANT 51868, A. R.
29 A. R. daughters, 31 A. R. sons
Langwater Lively
12450—647—F
18079—895—AA
Langwater Duvaux Rose
16112—833—A
Langwater Star's May
17999—753—A

SHUTTLEWICK QUEEN OF JOY 129737
12518—630—G
15803—778—A
Langwater Joyous
16252—840—BB

LANGWATER COUNTRY FLOWER 204359
10536—580—F
15106—790—A
3 A. R. daughters, 4 A. R. sons
Langwater Country Blossom
15080—729—AA
Langwater Columbine
12071—626—CC
13269—662—AA

LANGWATER STEADFAST 31672, A. R.
33 A. R. daughters, 33 A. R. sons
Langwater Angela
19003—940—A
Langwater Mab
14949—830—D
Langwater Fidele
16352—828—A

IMP. COUNTY FLOWER OF LANGWATER 149216
14166—662—A
Island Record: 7963—408—G
2 A. R. daughters, 4 A. R. sons

LANGWATER MOONLIGHT 160256, A. R.
31 A. R. daughters, 27 A. R. sons
Langwater Golden Bloom
14026—878—A
15178—1005—A
Langwater Moonflower
16715—984—A
Moonlight's Gentian
13637—709—AA
16389—881—AA
Langwater Honey-moon
15295—850—BB
Langwater Dora
15327—833—A
Langwater Tinkabell
15412—767—B

LANGWATER PHARAOH 98719, A. R.
50 A. R. daughters, 49 A. R. sons
Langwater Valencia
13623—763—E
17508—952—A
Langwater Joyous
16252—840—BB
Langwater Gardenia 2d
15172—820—C

MOONLIGHT'S CORONET OF JEAN DU LUTH 128991
9002—418—GG
13997—706—A
3 A. R. daughters, 2 A. R. sons
Langwater Corona
15066—749—A

LANGWATER HONEYDEW 575507
12008—651—DD
2 A. R. daughters
Langwater Honey
13102—565—D
15586—701—B
Langwater Morning Dew
12532—593—F

LANGWATER HONORIA 264812
13264—698—G
17270—937—AA
5 A. R. daughters, 2 A. R. sons
Langwater Honey-moon
11597—653—E
15295—850—BB
Langwater Tinkabell
15412—767—B
Langwater Honeybloom
10325—523—GG
14411—732—A
Langwater Honeysuckle
12269—633—F
Langwater Peter, A. R.

LANGWATER PETER PAN 116859, A. R.
66 A. R. daughters, 8 A. R. sons
Bryncoed's Beatrice
14556—810—C
Broadwater Anita
14630—804—FHI
15500—803—A

IMP. SLOGAN'S LADY ASTOR OF LANGWATER 149219
13018—636—A
3 A. R. daughters, 4 A. R. sons
Langwater Lady Astor
13413—734—CC

(★) Class Leader

BROOD COWS

We take pleasure in presenting our brood cows. Space permits us to picture only a portion of them, but we are justifiably proud of them all.

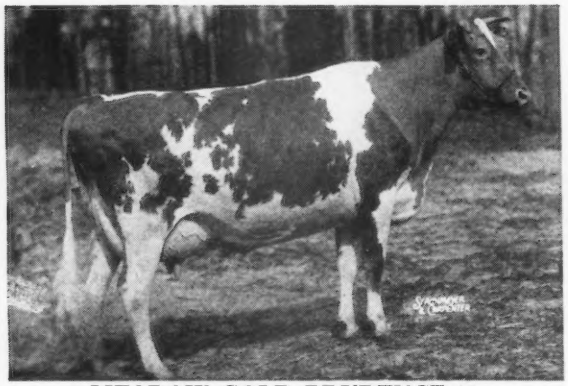

MEADOW-GOLD PRUDENCE (★)
18037 Milk, 1017 Fat, 6yrs—365C
Classified Excellent

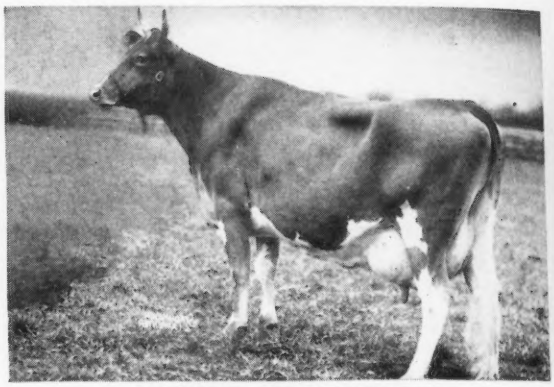

HOMINY HILL ALICE (★)
16707 Milk, 817 Fat, Jr2—365C
Classified Very Good

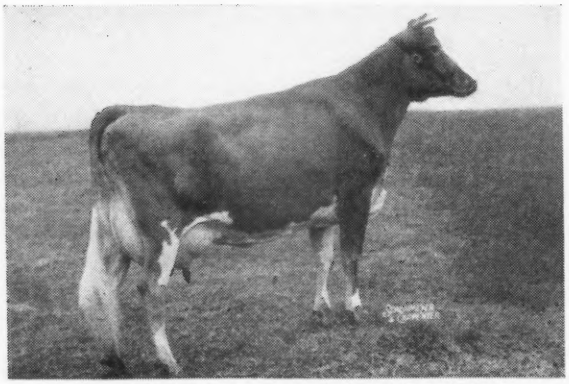

MEADOW-GOLD PRINCESS ROSE
19393 Milk, 884 Fat, 5yrs—365C
Classified Very Good

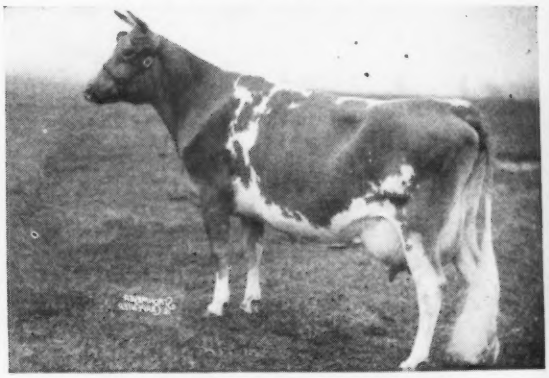

MEADOW-GOLD STARLIGHT
12916 Milk, 760 Fat, 6yrs—365
Classified Very Good

MEADOW-GOLD ROSABELL (★)
14372 Milk, 733 Fat, Jr4—305C—2x
Classified Good Plus

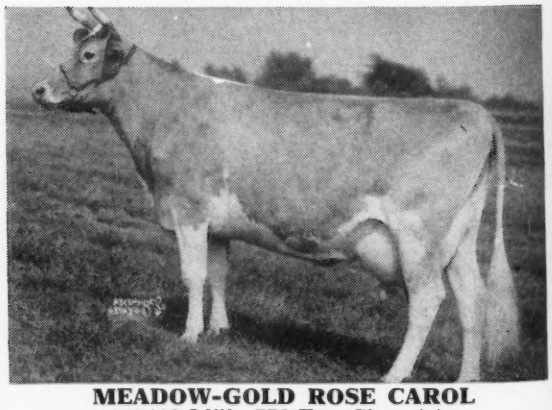

MEADOW-GOLD ROSE CAROL
15410 Milk, 778 Fat, Class AA
Classified Fair

(★) **Class Leader**

BROOD COWS

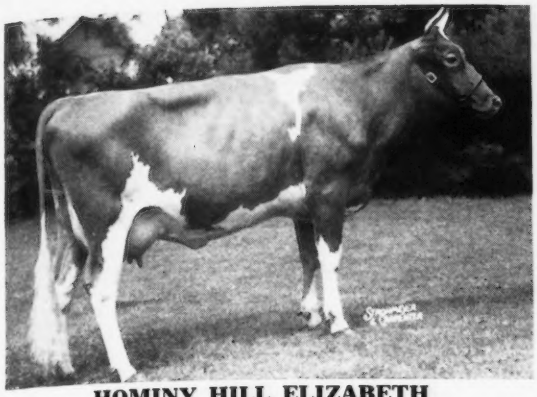

HOMINY HILL ELIZABETH
10486 Milk, 624 Fat, Jr2—365 in 265 days
Classified Excellent

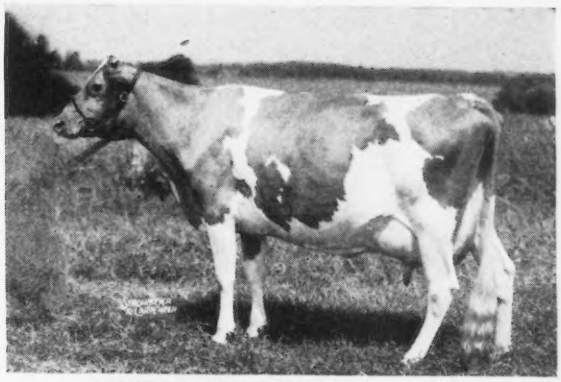

FAIRLAWN PEERLESS ELAINE
11854 Milk, 642 Fat, 6yrs—365C
Classified Very Good

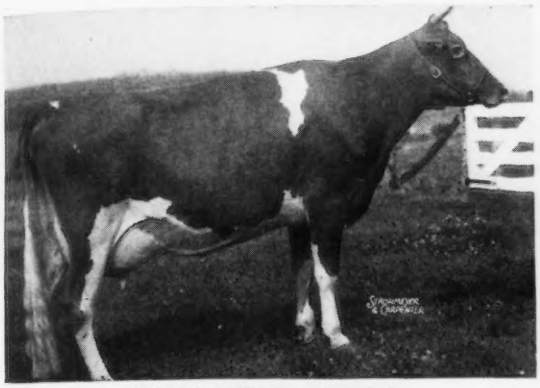

CORONATION ALBINA
15327 Milk, 668 Fat, Sr3—365C
Classified Very Good

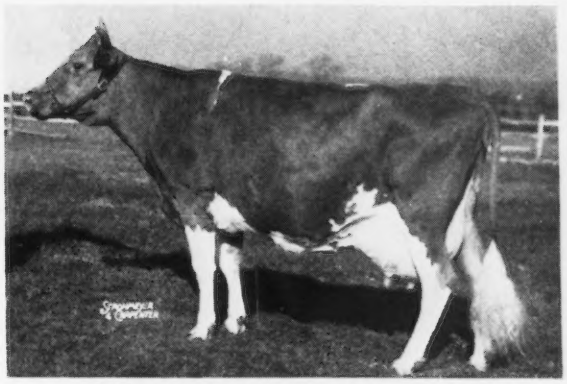

McDONALD FARMS BLUEBLOOD
14068 Milk, 755 Fat, Class AA
Classified Very Good

LANDHOME'S GEANEEN
15554 Milk, 755 Fat, Class AA
Classified Very Good

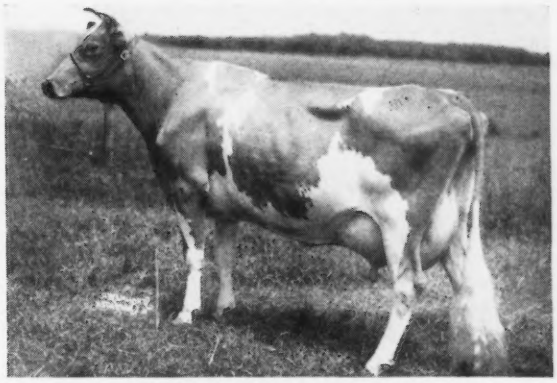

CORONATION FRANCES
14116 Milk, 620 Fat, 7yrs—365
Classified Good Plus

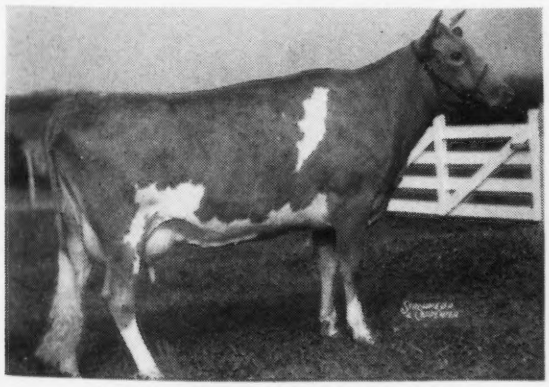

RUNNYMEDE HONEY-MOON
13593 Milk, 708 Fat, Jr2—365
Classified Good Plus

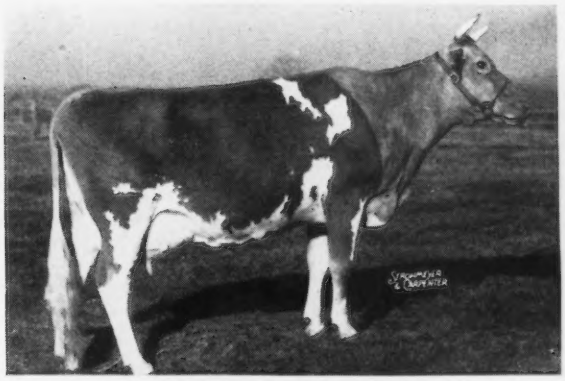

CORONATION ALINE
16965 Milk, 724 Fat, Sr4—365 (pending)
Classified Good Plus

BROOD COWS

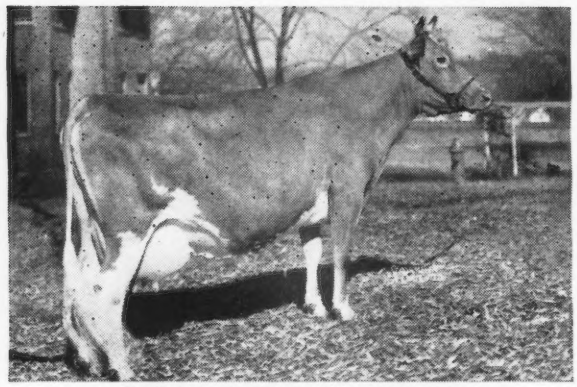

GREEN MEADOW QUEENIE
12839 Milk, 728 Fat, Class G
Classified Very Good

DOROTHY BELL OF WALNUT LANE 2D
13754 Milk, 801 Fat, Sr4—365C
Classified Very Good

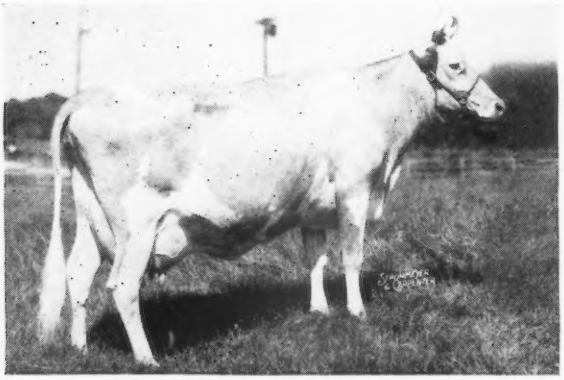

RED FOX ORATOR'S ROSALIE
13486 Milk, 701 Fat, Class C
Classified Very Good

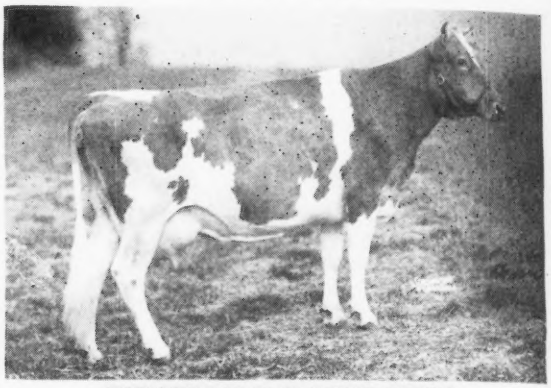

RIEGELDALE KING'S BEMA
12845 Milk, 707 Fat, Class AA
Classified Good Plus

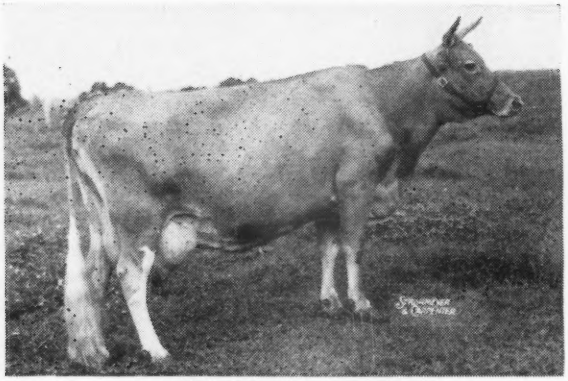

HARDWICK'S ACTRESS
19162 Milk, 833 Fat, Class A
Classified Good Plus

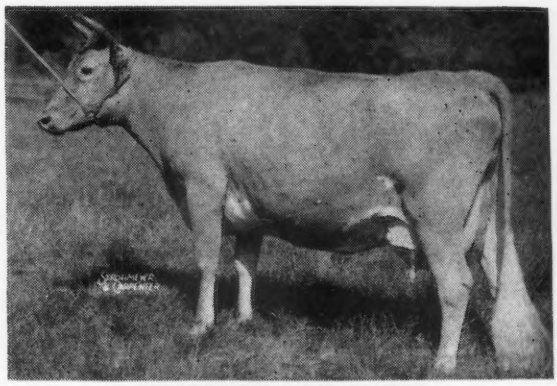

BROOKMEAD'S PATSY
12956 Milk, 602 Fat, 7yrs—365
Classified Good Plus

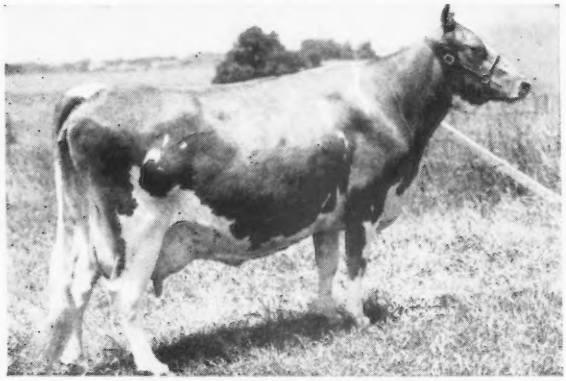

BRADFORD'S SUNBEAM
19273 Milk, 1007 Fat, Class AA (Former Class Leader)
Classified Fair

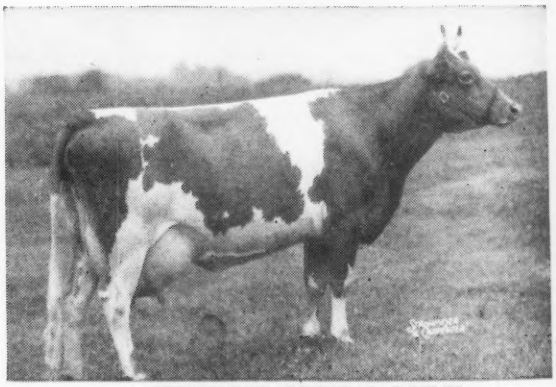

MEADOW SPRING LULU
10037 Milk, 590 Fat, GGG (Former Class Leader)
15492 Milk, 919 Fat, Class B

BROOD COWS

PLAYHAVEN PAULINE
13508 Milk, 636 Fat, Class BBB
Classified Very Good

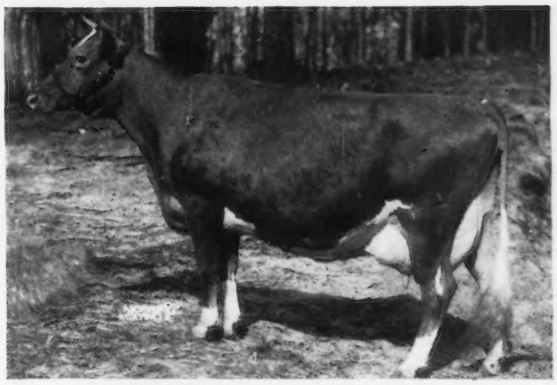

MAJESTIC'S GALORE OF L. G.
16698 Milk, 842 Fat, 6yrs—365
Classified Very Good

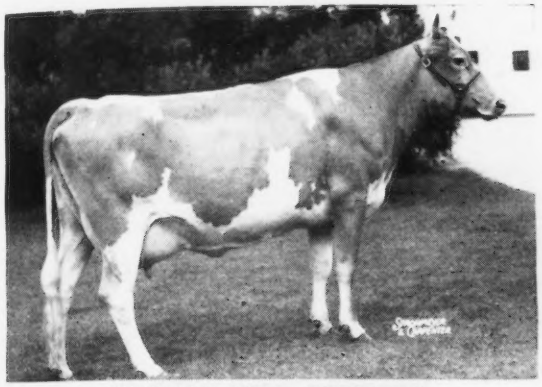

HOMINY HILL GERDEEN
12906 Milk, 673 Fat, Sr2—365C (pending)
Classified Very Good

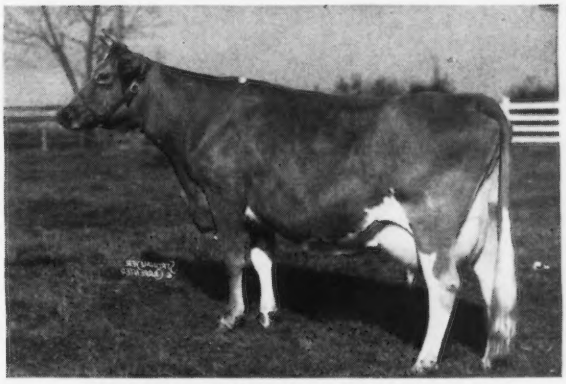

MEADOW SPRING LULE BELLE
12481 Milk, 591 Fat, Class CCC
Classified Good Plus

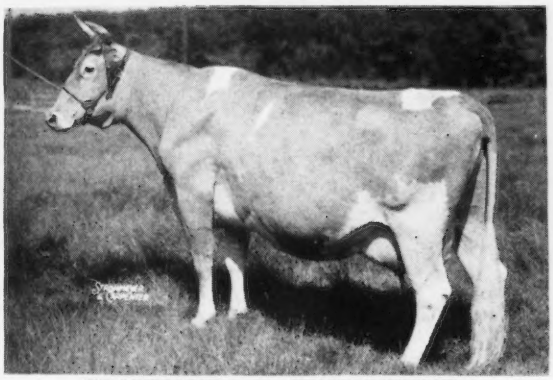

PLAYHAVEN Y. EVANGELINE
20133 Milk, 911 Fat, 7yrs—365C
Classified Good Plus

FLYING HORSE MASTER'S HARP (★)
15687 Milk, 917 Fat, Jr2—365C
Classified Good Plus

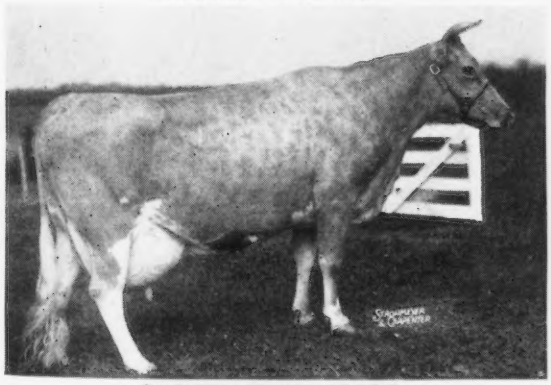

CORONATION ALICE
9996 Milk, 571 Fat, Class F
Classified Good Plus

POLLY'S PANSY OF MEADOW LANE
18151 Milk, 821 Fat, Class AA
Classified Good

(★) **Class Leader**

HOMINY HILL Farms · GUERNSEY CATTLE

"Fully Accredited"

Colts Neck, N.J.

ROLL OF HONOR

Four of our present Class Leaders are as Junior Two-Year-Olds—365C

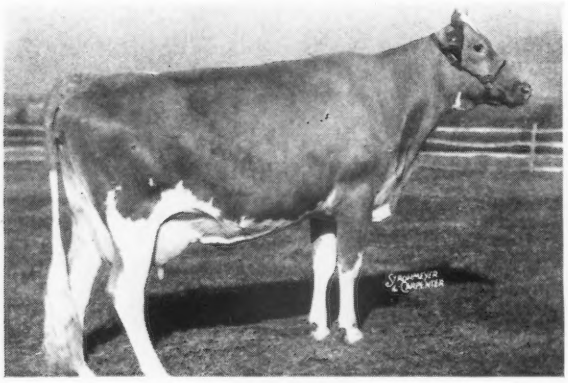

First Place
HOMINY HILL BETTY
World Record as Jr2—365C
18094 Milk, 924 Fat, Jr2—365C
Classified Excellent

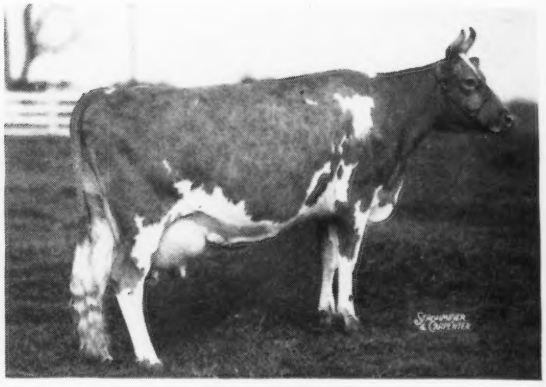

Second Place
FLYING HORSE MASTER'S HARP
15687 Milk, 917 Fat, Jr2—365C
Classified Good Plus

Fifth Place
HOMINY HILL POLLYANNA
15201 Milk, 851 Fat, Jr2—365C

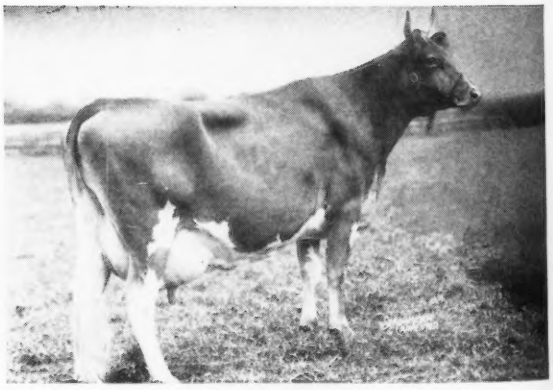

Tenth Place
HOMINY HILL ALICE
16707 Milk, 817 Fat, Jr2—365C
Classified Very Good

ROLL OF HONOR

Pictured below are some more of the cows that have made Class Leading Records at
HOMINY HILL

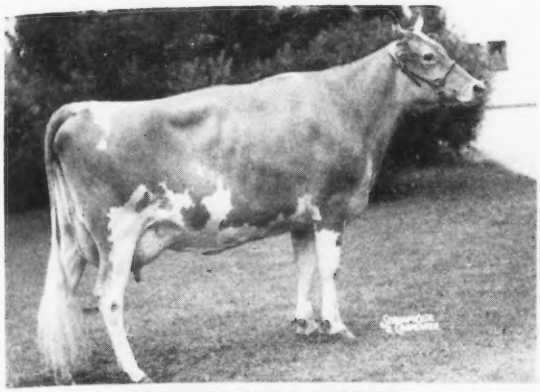

HOMINY HILL VEREE
14846 Milk, 823 Fat, Sr2—365C (pending)
Classified Very Good

MEADOW-GOLD PRUDENCE
18037 Milk, 1017 Fat, 6yrs—365C
Classified Excellent

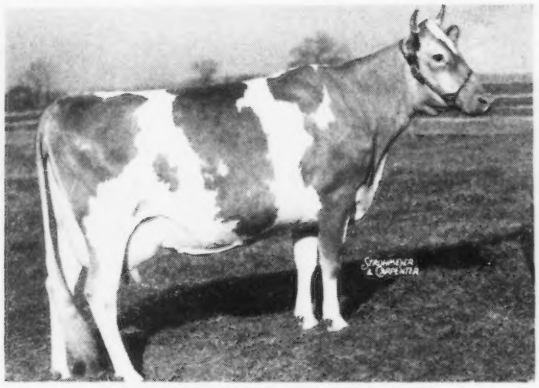

HOMINY HILL PAULETTE
16387 Milk, 810 Fat, Sr2—365C
Classified Good Plus

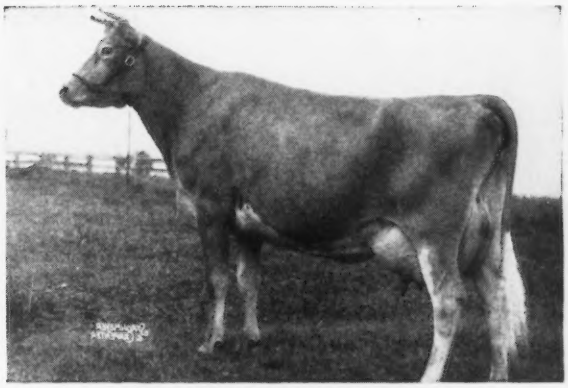

MEADOW-GOLD ROSABELL
14372 Milk, 733 Fat, Jr4—305C—2x
Classified Good Plus

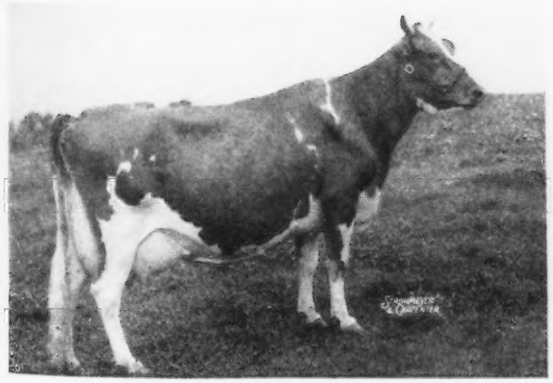

BRADFORD'S SUNBEAM
19273 Milk, 1007 Fat, Class AA
Classified Fair

MEADOW SPRING LULU
10037 Milk, 590 Fat, Class GGG
15492 Milk, 919 Fat, Class B

HOMINY HILL Farms · GUERNSEY CATTLE

"Fully Accredited"

Colts Neck, N.J.

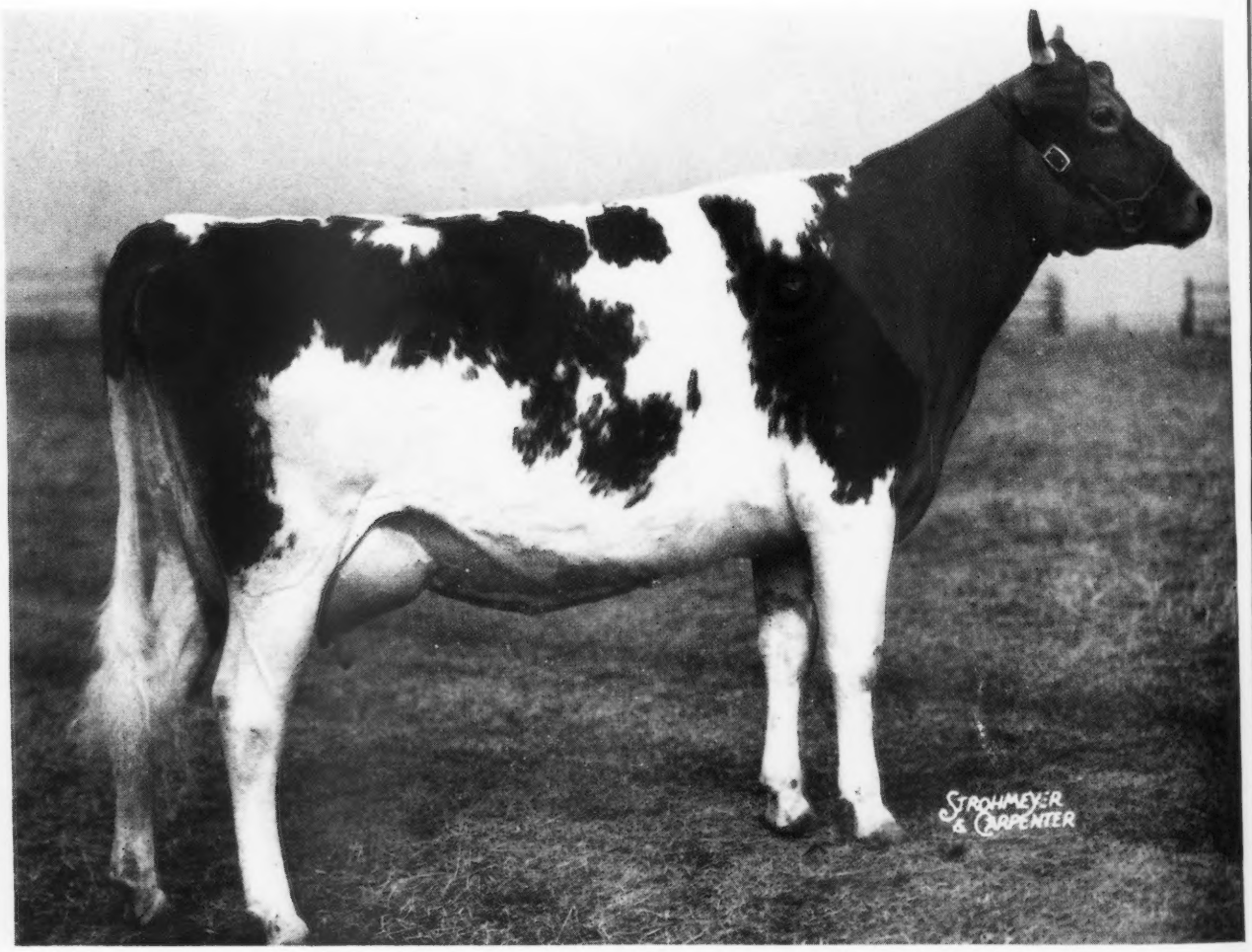

HOMINY HILL MOONLIGHT

13603 Milk, 752 Fat, Jr2—365

Classified Excellent

"MOONLIGHT" is a daughter of RIEGELDALE CORONATION KING, A. R., and was sold in the 1948 New Jersey State Guernsey Sale for $9,600 to Mr. Collier W. Baird, Two Brooks Farm, Basking Ridge, N. J.—the highest price paid at auction for a Guernsey female in the United States during 1948.

McNAUGHTON FARMS

One of the First LORD ELBA Sons We Have Offered For Sale

HE IS A GOOD ONE

With cows like these close-up in his pedigree how can you go wrong with a calf like this.

For Sale—Bull Calf Born: September 1, 1948.

Sired by

McNAUGHTON'S LORD ELBA

Born: NOVEMBER 14, 1946

His Full Sister

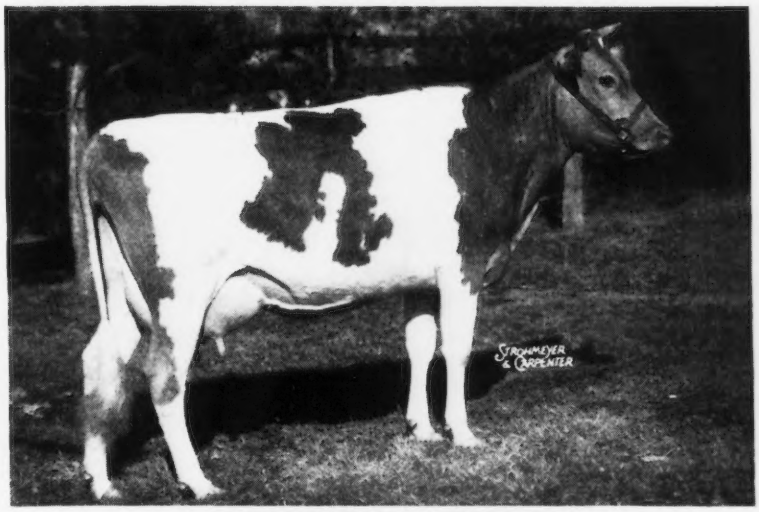

McNAUGHTON'S CHARMAY
13018—660—Jr2—365C
Her son born October 27, 1948 by Quail Roost Noble Max is for sale.
Sire: LANGWATER CORSICAN, A. R., 18 A. R. daughters. **Traces to the Coronet family.**
His daughters are milking heavy—they produce

DAM OF LORD ELBA

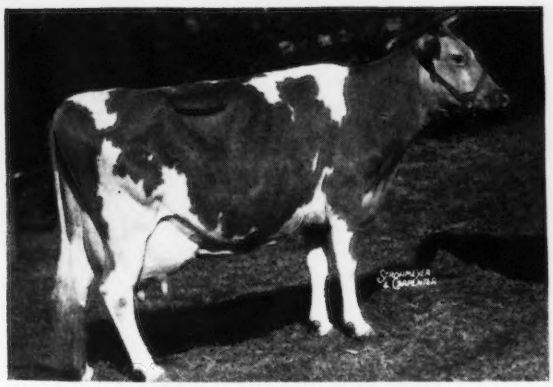

MIDVIEW'S SPRINGTIME
11096—553—DD
14878—663—A
17032—777—7yrs—365C

DAM OF THE BULL CALF

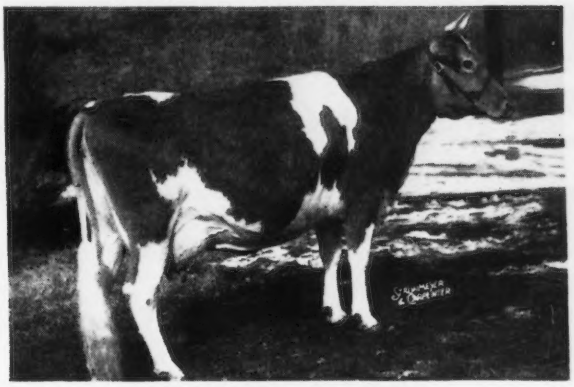

KLONDIKE HERMOSA
13023—738—Jr4—365C
N. C. State Champion, 1947
A daughter of Klondike Hollimost, A. R. and **DAM OF THE LORD ELBA SON WE ARE SELLING.**

In addition to this well-bred September calf, we also have 3 extremely well-bred CORSICAN sons out of top A. R. cows. A Corsican out of Carolyn of McNaughton Farms, 15335—667—7yrs—365C, another out of Midview's Myrtle, 10679—530—6yrs—365C; or a third one out of Midview's Belinda, 14725—700—Sr4—365C. **You can add this Coronet blood to your herd through a son or grandson of our proved Corsican bull.**

T. B. ACCREDITED No. 540366 . . . N. C. BANG'S FREE No. 409

M. D. McNAUGHTON, Owner — C. D. BRIGHT, Manager

Hendersonville, North Carolina

J. Ernest Mast, Nottingham Dispersal

To be held at the Association's Sales Pavilion
six miles east of Lancaster on Route No. 30.

SATURDAY, JANUARY 22, 1949—promptly at 12:30

85 HEAD (35 Vaccinated)

51 cows—7 bred heifers—27 open heifers—no bulls

THE NEW JERSEY STATE CHAMPION

KILMAC MONARCH'S JESSA

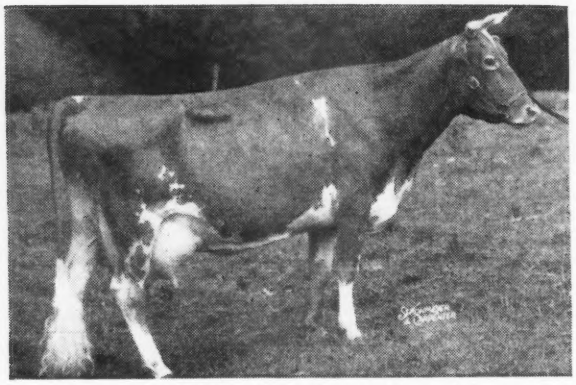

15608—803—CHI New Jersey State Champion
18537—868—11yrs—365C (pending)

IS THE DAM OF

KILMAC JASPER that has 25 daughters in the sale and whose son is represented with 13 daughters. **Jasper** is service sire to 17, his son to 13 of the females. Jasper is by Gwynllan Independent, 47 A. R. daughters, Glenburnie Jane 2d, 16421—856—A, 10783—581—EHI, Glenburnie Gem 2d, 14204—784—BB, 13252—735—EE, Glenburnie Hera, 13727—767—C, 13604—760—AA, Glenburnie Princess, 14695—727—AA, 12013—613—EE. He is by Green Meadow Ambler, and out of Grace of Gwynllan Farm, 11746—638—C, she by Glenburnie Independent. Jessa is a granddaughter of Glenburnie Independent and also of Imp. Dunwalk Lad.

13 of the females are fresh within six weeks before sale date, 10 others due before March 12.

Mr. Mast is forced to sell his herd on short notice since the farm he had leased was sold and he must give possession by February 1. The cattle will have very little fitting and will be sold at the time of year when attendance at a sale may be very small because of weather conditions. It may be the opportunity of the year to get good Guernseys at bargain prices. Do not stay away on account of the weather; you will be comfortable in the heated Sales Pavilion.

We predict—the worse the weather, the greater the bargains!

Everything fully Bang's and T. B. Accredited. Tested within 30 days.
Eligible to go anywhere.

The udders are sound. Mr. Mast as producer of GOLDEN GUERNSEY Milk for Abbotts Dairies has had an average bacteria count of 7,900 for the last seven months. You can buy with fullest confidence!

SALE MANAGED BY: WRITE FOR CATALOGS TO:

PENNSYLVANIA GUERNSEY BREEDERS' ASSOCIATION

P. O. Box 491 - **Harrisburg, Pennsylvania** - Phone 4-4060

J. C. PENNEY MISSOURI FARMS

Another Acme Cross with
A Close-up to Faithful Again

Foremost Acme 25th

Born: JUNE 26, 1946

His Dam

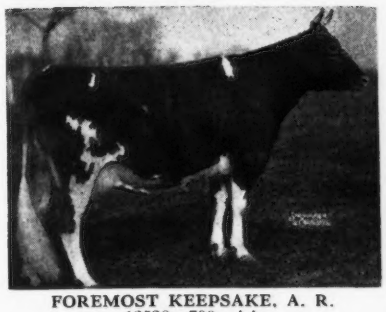

FOREMOST KEEPSAKE, A. R.
12538—700—AA

A daughter—Foremost Quetzel made 15690—830—D. Sold for $7,100.

A daughter of the great brood cow Mixter Faithful. Acme 25th and Acme 20th (see page 1425, December 15, 1948 Journal) are by the same sire and both trace to Faithful.

His sons for sale out of A. R. Foremost cows.

PRE-EMINENT GUERNSEYS

J. C. PENNEY, Owner
330 WEST 34TH STREET
NEW YORK 1, NEW YORK

HAROLD APPLEY, Manager
GALLATIN
MISSOURI

The PANZO Get

IS MEETING WITH APPROVAL

We congratulate . . . Mr. Ray A. Finkbiner on his selection of Lochmead Pallas at the 1948 Missouri Sale.

CHARLESCOTE PANZO DAUGHTERS

King Hill Leading Lady	8568	435	Jr2—HIR	730 T.M.
Lochmead Pamela	5943	310	Jr3—365	180 days
Lochmead Phyllis S.	5649	273	Jr2—365	226 days
Lochmead Pollyjune	8458	451	Jr2—365	344 days

PANZO is by Langwater Peter, A. R., out of Langwater Valencia 2d, 11009—619—D. **He combines the blood of both the Honoria and Valencia family.**

ICON'S VALOR sons out of PANZO daughters are usually for sale. You will like this cross.

LOCHMEAD FARMS
PALMYRA, MISSOURI

D. H. SOSEY, Owner — A. O. NORRIS, Manager

Our Herd is Strong in the Blood of . . .

LANGWATER KING OF THE MEADS, A. R.
and
BOURNEDALE REX, A. R.

A nick that has done much for Guernseys of the Southwest.

Concentrated through . . .

MEADOW LODGE REX SULTAN, A. R.
MEADOW LODGE KING'S ROYAL
HOLMEAD ROYAL REX
HOLMEAD ROYAL COUNT

During 1949 . . .

Plan a visit to our farm. You are always welcome. KING'S ROYAL daughters are now on test. The Royal Count daughters are just starting to arrive.

HOLMEAD FARM
Mt. Vernon, Missouri

P. A. HOLMES & SON, Owners — H. R. HOLMES, Manager

When in Need . . .

of Guernseys that produce and reproduce write the Missouri Association. Representing over 300 members of our Association who occasionally have choice foundation stock for sale we are pleased to be of all assistance possible.

A few service age bulls now available. One or two proved.

Announcing our Twelfth State Sale, Monday, May 2, Columbia, Missouri.

THE MISSOURI GUERNSEY BREEDERS' ASSOCIATION

H. A. HERMAN, Secretary-Treasurer
101 Eckles Hall, Columbia, Missouri

IT DIDN'T JUST HAPPEN

GEORGIANNA COMES BY HER OUTSTANDING PRODUCTION RIGHTFULLY

In a single month—on 3x milking she made

1640 lbs. milk and 64 lbs. fat.

Georgianna of Mountain Mowings

A Brood Cow

12596—515—5yrs—365—3x in 296 days

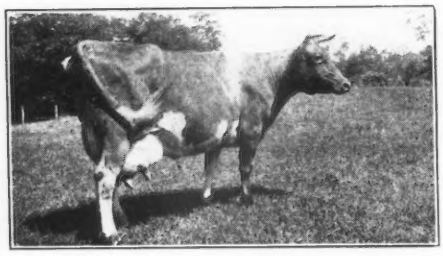

Her Paternal Granddam

BELLAIRE'S ALVEDA

12040—678—G

15269—792—DD

Dam of Lincoln Splitsilk

13071—643—EEE

13180—657—CCC

15500—747—A

Traces to Langwater Steadfast, A. R., Langwater Queen of the East, A. R., Veda's May King of Edgemoor, A. R. and Imp. Splitsilk of Edgemoor.

Georgianna is by a son of Langwater Transition, A. R. out of a daughter of Florham Sensation, A. R. Her sire is a paternal brother to Eastleigh Mary, 14360—852—Jr2—365C, **Class Leader 4th Place.**

We can usually offer for sale a choice selection of bull calves out of good A. R. cows and proved female families.

ALFALFA FARM • Topsfield, Massachusetts

JOHN E. CAIN CO., Owner — Address correspondence to: DONALD E. FADDEN, Manager

It is Working Both Ways

We are certainly pleased with visitors' remarks about our

2 WAY—2 PROVED SIRE CROSS

Our Breeding Program . . .

ROSE MAXIM ON MEDFORD DAUGHTERS

MEDFORD ON ROSE MAXIM DAUGHTERS

This Combination Is Working . . . A Visit To The Herd will convince you that this combination is getting the job done. **A proved A. R. sire bred to the daughters of a proved A. R. sire.**

The resulting cross gives us animals backed by complete and full pedigrees with 3 crosses to High Point Prince Maxim close-up.

One Of The First To Freshen

SKY BROOK MED-ROSE ANNIELEE

3388—151—Jr2—103 days. Still on test.

She is by Medford out of a Rose Maxim.

Selling . . . SKY BROOK MEDFORD'S PERFORMER

Born: April 28, 1948

A son of Quail Roost Maxim's Medford, A. R. out of Graceland Max's Baby, 11625—621—GG, 13565—690—C, a daughter of Quail Roost Prince Max, A. R.

Add this proved Medford inheritance to your herd. A daughter topped the Traxdale Sale, $2,050. This blood is in demand.

Price and pedigree gladly mailed upon Performer.

SKY BROOK FARMS *Hendersonville, North Carolina*

H. R. PLAYFORD, Owner — G. D. WHITE, Manager

BOONE COUNTY *The Guernsey Isle of Indiana*

IND.

He has strong inheritance for good udders

Big Springs Prince's Heir

Born: AUGUST 1, 1946

Sire: CLEAR SPRINGS' PRINCE RAIDER, 2 A. R. daughters. Raider is getting beautiful udders. He comes from the Little Fern family.

His Dam

BIG SPRINGS INEZ

8629—401—GGG, 16500—698—C, 16523—727—6yrs—365C
Classified Excellent

Prince's Heir calves are arriving.

Prince's Heir is bred to a number of our top Cesor Bright Maxim daughters. **Prince's Heir sons are for sale.**

DOT-CAP FARM - Lebanon, Indiana
CLAUDE A. POTTS, Owner

Class Leader Inheritance...

with Jean Du Luth Coronet breeding on top.

Rock Creek Commander, A. R.

Sire: **Langwater Alexander, A. R.,** a son of Langwater Moonlight, A. R.—from the Coronet line and Langwater Duvaux Rose, 16112—833—A.

Dam: **Rock Creek Madwatch**
13201—685—G
14262—749—Sr3—305—2x
Class Leader 3rd Place
14126—766—5yrs—305C—2x
Former Class Leader

2 daughters just finished test to make Commander, A. R.

TREESVALE COMMANDER'S MAUDE
9356—491—Sr2—305C—2x

TREESVALE COMMANDER'S ADA
9369—422—Jr2—305—2x

COMMANDER sons with this Class Leader inheritance for sale.

BIG MAPLE FARM
R. R. 5, Frankfort, Indiana
MERLE J. TREES FRANK J. SCHOCKE

MAY ROSE 2nd

ANTIETAM CAVALIER, sire of 10 daughters in our herd in milk. Traces 218 times to this great cow. He is by Langwater Vagabond, A. R., out of Antietam Lucky Girl, 11928—576—G, she out of Antietam Poundstock, 15103—783—AA.

LANGWATER COUNTRY FLOWER

Most of the young stock in our herd trace 5 and 6 times to Langwater Country Flower, through Coldspring's Romulus Banner.

WE CAN OFFER

Sons of these well-bred cows are for sale, by Coldspring's Romulus Banner (Langwater Romulus —Coldspring's Hardwick's Bertha, 11482—564—EE).

WRITE US TODAY

BRINDLE'S STOCK FARM, Jamestown, Rt. 2, Indiana
LIVINGS BRINDLE, Owner

IF you want results advertise in The Journal. When you answer replies to your ad do it on good stationery.

Write now for samples and prices of our *Outstanding Guernsey Stationery*

TRANSCRIPT PRINTING COMPANY
PRINTERS OF THE JOURNAL
Peterborough, New Hampshire

Plan to Advertise Regularly in the . . .

GUERNSEY BREEDERS' JOURNAL

Send for Special Contract Rate

Assistance given in Preparing Copy

The Journal

FEDERAL ACCREDITED 183139 — STATE BANG'S FREE 864

What of the Future ? ? ?

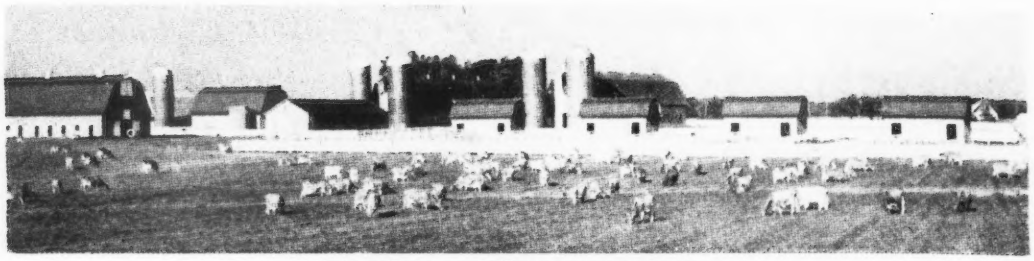

The Home of Midview Guernseys

Let better bred Guernseys be your goal for the coming year. Keep in mind these two basic facts.

1. For replacements or bulls for herd sires buy from a herd where a sound breeding program is practiced.
2. Buy from a herd where cattle are bred for type as well as production.

If you will analyze our breeding program at Midview you will find that our cattle have both type and production. Midview-bred cattle have proved good investments for their new owners. They have been especially acceptable in the show ring. They have proved profitable in the milk pail. The records speak for themselves. If you are thinking of improving your herd you will find it profitable to consider a **Midview**-bred bull. It's the **quality** that counts. Why not visit our herd and see our breeding program in operation. You are welcome.

MIDVIEW FARM • Route 5 • Richmond, Virginia

A. MISTR & SONS, Owners

PINE HILL FARM

KATONAH, NEW YORK

Telephone: Katonah 569

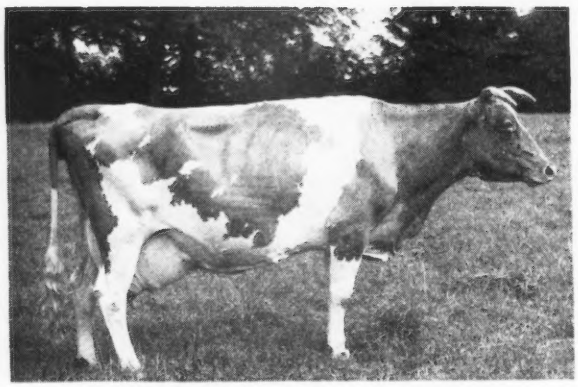

AGNES ADVANCER OF PINE HILL
at 14 years.
Classified Excellent at 14 years.
3 months (E, E, VG, E, VG, E, VG, E, E, E, E, E)
Dam of 8 heifers and 4 bulls at 14 (no twins). To date two daughters and a granddaughter have been classified. All Very Good.

Total Production

For 11 lacations
139261—6147 (10 on 2x)
Has on 12th lactation
5096—217—2x—122 days

Her 5 A. R. daughters	T. M.
12903—639—Jr4—365	833
10253—461—Jr4—365	730
9637—531—Jr2—365C	730
11040—470—Jr3—305C	610
9166—405—Sr4—305C	568
Av. 10599—501—3.5yrs	694

We have two daughters, a son, and two granddaughters of Old Agnes in the herd.

At present the herd numbers thirty head. A young group with the future before them. They represent cow families proved here. They should continue type and production.

CALFHOOD VACCINATED

NATHAN YAKIMOFF — CERTIFIED FOR BANG'S — APPROVED FOR T. B. — FRANK S. MOFFETT

WISCONSIN GUERNSEYS

RAMACO FARM

RAHR MALTING CO.

Registered Guernseys

•

Senior Herd Sire
McDONALD FARMS INHERITANCE 354789
(McDonald Farms Conqueror
—McDonald Farms Dorcas,
12435—714—EE)

Junior Herd Sire
McDONALD FARMS KELKIRK 385257
(McDonald Farms Prediction
—McDonald Farms Fleta,
12148—662—D)

Both grandsons of Foremost Prediction

•

Henry Lenz, Manager

Office—Box 287
Phone—5515

Farm—Route 5
Phone—68F13

MANITOWOC, WISCONSIN

Featuring:

BULL CALF—Born: August 27, 1948

Sire: **HORSE SHOE F. ACE**, a son of Foremost Hermes, A. R., great production sire and Beacon Hill Arabis, 11508—593—FFF, 11592—597—DDD, 11911—642—BBB, former Class Leader.

His Paternal Great Granddam

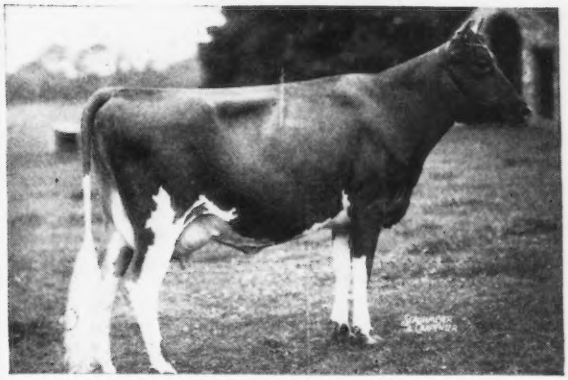

FOREMOST LOYALTY
13759—653—GG 18229—856—CC

Dam: **DELWICHE FARMS SUN HOPE**, 8446—437—EeE
10752—499—5yrs—HIR—730 T. M. Classified Very Good.
A daughter of Dunwalke Lord's Sunflower, A. R.

INQUIRIES invited on this ACE son of a Very Good cow.

DELWICHE FARMS, INC.

Richard Delwiche, Owner — GREEN BAY, WISCONSIN

What Would You Think if the dam of your herd sire was the only cow of the breed to make a World Record as a Jr2-year-old and then come back with a World Record as a mature cow? You say "that bull inherits production close-up"—**SUCH A BULL IS MASTER'S ROYAL.**

You Can't Beat This Combination For High Production Inheritance

FLYING HORSE MASTER'S ROYAL . . . A son of Bandmaster, A. R., that is out of Flute, **a Class Leader that made 4 consecutive Class Leading Records.** He is out of Flying Horse Royal Rose, **15059—853—Jr2—365C, 22558—1154—5yrs—365C.**

SEVERAL MASTER'S ROYAL SONS NOW SELLING

1. GRANDVU ROYAL DEFENDER
Born: January 30, 1946
A show bull. His calves in our herd are about a year old—fine type.

Dam: **Grandvu Rose,** 8806—426—AAA
An excellent type cow at 13 years, deep-bodied.
This bull is easy to handle and gentle.

2 sons born in March, ready for light service

1. GRANDVU ROYAL ICON
Dam: **Grandvu Iris,** 8440—409—6yrs—305C—2x

2. GRANDVU ROYAL BARD
Dam: **Grandvu Cavalier's Barbi,** 7361—349—Sr2—305C—2x

These bulls are show type.

We also have, at this time, a choice selection of younger bull calves out of good record, good type, excellent uddered cows. Why not plan to visit Grandvu during 1949? We should be pleased to show you the herd and our sires—Flying Horse Master's Royal (**almost 100 daughters in our herd**) Chedco Lieutenant, Flying Horse Flute's Phil (see our advertisement page 1458, December 15, 1948 Journal).

VISITORS AND INQUIRIES ALWAYS WELCOME

200 — HEAD — 200

GRANDVU FARMS •

WRIGHTSTOWN, WISCONSIN
BAUMGARTENER BROTHERS

T. B. Accredited — Vaccinated

On the Shores of Lake Ontario

OPEN HEARTH FARM

LAKE ROAD - ONTARIO, NEW YORK

SIRE
ROSEMONT REX
Full brother to McDonald Farms Coquette, A. R.

DAM
TARBELL FARMS
BRILLIANT URSINA

OLD ACRES R. URANIA

A year ago we sold 2 bull calves to Mr. Charles A. Cook of Mound City, Kansas. Mrs. Cook and the man that has worked for them for over 20 years drove to our farm and picked these 2 bulls up and took them back by truck. While Mrs. Cook was here she took a great liking to Urania and when she arrived home she told Mr. Cook about her and he wrote and reserved Urania's calf if it was a bull. She dropped a bull calf on the 7th of December so he is going to Kansas. He is a big rugged calf and looks the part. Urania is one of the good cows in the breed. She is milking over 55 lbs. a day on twice-a-day milking and going up all the time. The calf is by Green Meads Willow's Chief.

Visitors Always Welcome

T. B. ACCREDITED...BANG'S APPROVED VACCINATED

A. S. BLANCHARD, Owner
WEBSTER, N. Y.

ROBERT FLANNERY, Herdsman

C. M. HEPBURN, Manager
ONTARIO, N. Y.

IOWA Guernseys

A Double Grandson of Coronation King of Pine Manor

DOUGLASTON KING'S STYLEMASTER

7 nearest dams average 803 lbs. fat

Sire: **GARDENVILLE CORONATION KING, A. R.**, sold for $45,000.

His Paternal Granddam

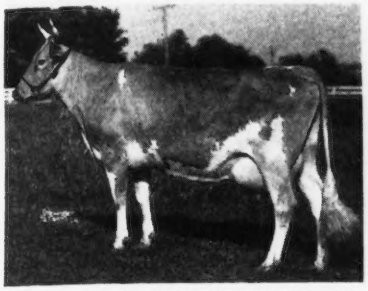

DOUGLASTON KING'S CHARLOTTE
15216—828—Sr2—365C
Class Leader 3rd Place
19751—988—AA
Sold for $11,000 Gardenville Dispersal.

Dam: **PINE MANOR KING'S FASHION**
10377—580—Jr2—365
Sold for $6,500

Plan Ahead in 1949—Order your bull ahead of time.

Inquiries invited on STYLEMASTER sons

Acker's Acres

WATERLOO, IOWA

FEDERAL ACCREDITED—BANG'S FREE

DR. W. H. ACKER, Owner — HAYDEN MATTHYS, Herdsman

A County Squire Son...

SENIOR HERD SIRE

GAYLORD'S SQUIRE'S FAME

Born: AUGUST 16, 1942

Sire: **Langwater County Squire, A. R.** 2 daughters Excellent, 17 Very Good, 21 Good Plus, 6 Good. He has 4 daughters over 800 lbs. fat, 17 daughters over 700 lbs. fat, 30 daughters over 600 lbs. fat.

His Dam

GAYLORD'S FAMOUS GIRL
11232—586—G
12558—692—A

FAME comes from a production line. His sons are for sale. FAME sons for sale from our best cows.

AVONDALE FARMS

KEELING BROS., Owners — CARLISLE, IOWA

Highcroft Disraeli . . .

Soon will be A. R.

2nd Senior Calf, D. C. C., 1942. Three nearest tested dams average 627 lbs. fat. Twelve nearest tested dams average 698 lbs.

Sire: **HIGHCROFT MATCHMAKER CHERUB**, 2 A. R. daughters. A maternal brother to Highcroft Premier Bell Buoy, A. R.

DISRAELI

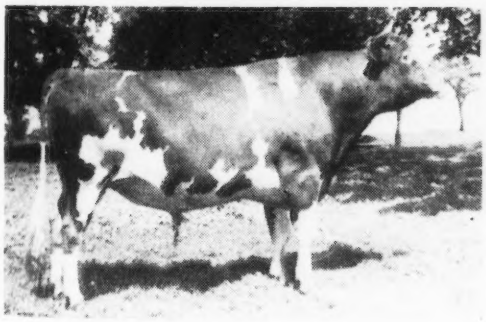

Dam: **HIGHCROFT DESDEMONA**
6956—390—GG
10953—594—CC

A daughter of Highcroft Premier Bell Buoy, A. R.

Disraeli calves are arriving now. They look very promising—his first daughters to finish test are finishing well.

Sons for sale out of top cows—big cows and good milkers.

OLD FARMSTEAD

HOMER S. FIKE & SON — Waterloo, Iowa

A WELL ROUNDED PROGRAM

Our Herd Has Been Classified.

Our Herd Is On Official Test.

Our Cattle Are Shown At Leading Fairs including the National Guernsey Show, Waterloo, Iowa.

At Waterloo, 1948

We placed well up in many of the open classes and in the groups we took

5th Dairy Herd.

4th Best 3 Females, Any Age

3rd **Get of Sire on the Get of Rosebud Hero's Reminder.**

2nd Production Get of Sire on Get of Rosebud Hero's Reminder.

We offer for sale—a choice selection of bull calves out of A. R.—classified dams.

ROSEBUD FARM

4 Miles East . . . Polk City, Iowa

ALVIN W. HITZ & SON (BILL)

SHADY OAK FARM *Home of Skuggek Guernseys*

C. I. CARLSON
Owner

Rt. 1 - Guilford College, N. C.

HILTON STALLINGS
Manager

When you STUDY the pedigree you will say

"COMET SHOULD BE A GOOD BULL"

When you SEE his daughters you can't help but say

"COMET IS REALLY DOING A GREAT JOB"

His Sire:
RIEGELDALE MELBA'S EMORY, A. R.
Sold for $30,000
21 P. R. sons, 83 A. R. daus.
7 over 700, 24 over 600, 53 over 500
Riegeldale Emory's Frances
12728—744—G
Riegeldale Emory's Dahlia
13432—726—D
Riegeldale Emory's Dagna
11308—670—G
Riegeldale Emory's Charlotte
10344—571—GG
12512—651—C
Riegeldale Emory's Comely
10729—623—GG
Riegeldale Emory's Camille
11144—619—F
Riegeldale Emory's Dame
9639—608—FF
10299—616—CC
Riegeldale Emory's Daughter
10471—603—G
Riegeldale Emory's Coquette
11814—602—DD
Riegeldale Emory's Virginia
10755—601—FF
Riegeldale Emory's Bobolink
10237—600—FF

HIS MAJESTY OF BOURNEDALE, A. R.
12 A. R. sons, 41 A. R. daus.
2 over 900, 5 over 700, 14 over 600, 30 over 500
Riegeldale Majesty's Buttercup
*15272—907—Jr3—365C
Bournedale Bellona
14915—751—D
17871—921—A
Riegeldale Majesty's Sue
14101—733—E
14410—788—AA
Bournedale Viscountess
14397—736—AA
Riegeldale Majestic Hazel
11454—701—BB
11752—724—A

MAXIM OF BOURNEDALE, A. R.
7 A. R. sons, 27 A. R. daus.
St. James May Queen
12337—689—AA
14526—851—A
Bournedale Myositis
18938—818—AA
Bournedale Gertrude
15123—810—AA

ATAMANNSIT LA NOCE
12244—734—G
*15328—933—Sr3—365
Sold 1925 for $3,800
1 A. R. son, 1 A. R. dau.
Maxim's La Noce
12229—600—GG

GREEN MEADOW MELBA
*15342—963—Sr2—365C
1 A. R. son, 6 A. R. daus.
Coronation Melba
13001—804—GG
Riegeldale Melba's Betsey
11289—591—GG
11964—637—CC
Riegeldale Melba's Coronet
11604—595—DD
Riegeldale Melba's Dairymaid
9308—541—GG
Riegeldale Conqueror's Melba
8707—503—GG

GREEN MEADOW CORONATION KING, A. R.
19 A. R. sons, 27 A. R. daus.
Green Meadow Lustre
13107—733—G
*16371—978—Sr3—365
Green Meadow Minuet
19093—864—A
Green Meadow Rosamond
14218—803—C

LANGWATER MOONBEAM
1 A. R. daughter
Green Meadow Melba
*15342—963—Sr2—365C

His Dam:
BOURNEDALE VIRGINIA
11895—631—GG
14830—786—AA
2 P. R. sons, 2 A. R. daus.
Riegeldale Emory's Virginia
10755—601—FF
Riegeldale Emory's Ginny
9181—511—F
Sold for $2,550
Riegeldale Emory's Virginian
Herd Sire at Mo-La-Jac Farm

BOURNEDALE ILLUSTRIOUS, A. R.
2 A. R. sons, 24 A. R. daus.
3 over 700, 8 over 600, 17 over 500
High Point Molly
16241—772—AA
Bournedale Bumble Bee
14748—738—DD
Riegeldale Illustrious Primrose
11732—604—G
12946—680—DD
Bournedale Bonnie Lassie
13887—674—D
Riegeldale Melba's Betsey
11964—637—CC
Riegeldale Illustrious Jewell
12109—632—A
Riegeldale Illustrious Bess
11982—612—A

LONE PINE ILLUSTRATOR, A. R.
8 A. R. sons, 13 A. R. daus.
Illustrator's Christine
19729—933—A
Bournedale Lady Violet
16876—777—AA
Bournedale Remembrance
11268—547—FF
15367—702—AA

MAXIM'S MAY QUEEN OF DASSEL
*13967—859—Sr2—365
Sold 1926 for $5,000
2 A. R. sons, 2 A. R. daus.
Bournedale Dassel
14049—674—A
Illustrator's May Queen
11956—651—A

MAXIM'S VIRGINIA
1 A. R. daughter
Bournedale Virginia
11895—631—GG
14830—786—AA

MAXIM OF LINDA VISTA, A. R.
13 A. R. sons, 33 A. R. daus.
Maxim's Josephine
12696—705—G
14720—784—C
Maxim's Pretor's Rosabell
13901—717—A
Maxim's Diana
12386—714—AA

FOREMOST VIRGINIA
12459—590—F
Sold 1926 for $1,600
1 A. R. daughter
Meadowood's Foremost Virginia
12888—622—B

* Class Leader

Comet's 5 nearest tested dams average 824 lbs. fat (3 Class Leaders). 12 nearest tested dams average 764 lbs. fat. 27 nearest tested dams average 705 lbs. fat.

COMET also traces twice more to Maxim of Linda Vista. He is line-bred to Jean Du Luth Coronet, Langwater Moonlight, Langwater Foremost, Langwater Steadfast and Imp. King of the May.

RIEGELDALE EMORY'S COMET

Sire of 20 A. R. daughters and as like as "peas in a pod." We of Shady Oak Farm, believe this sire will be one of the "Greats" in production.

Visitors and Breeders Are Enthusiastic about the Comet Get. **To see them is to like them. ASK THE MEN WHO OWN COMET DAUGHTERS. Everybody can't be wrong—he must be doing a good job. See for yourself.**

Paternal Granddam

BOURNEDALE BELLONA
10382—510—G
14915—751—D
17871—921—A

Sikco Farms

MAXIMS

Greensboro, North Carolina

Paternal Great Granddam

GREEN MEADOW MELBA
15342—963—Sr2—365C
World Record Sr2-year-old. 1 A. R. son, 6 A. R. daughters.

His Dam

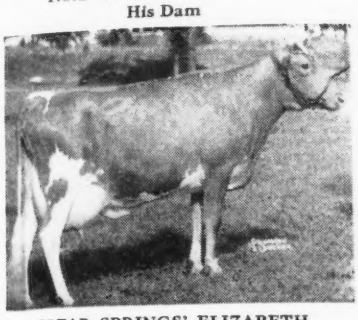

CLEAR SPRINGS' ELIZABETH
13080—751—FF, 14682—790—A
A daughter of Clear Springs' Advancer, A. R. (double grandson of High Point Prince Maxim, A. R.).

Our Senior Sire

CLEAR SPRING'S MAJESTY'S MAXIM

His Sire: Riegeldale Emory's Majesty, $4,500.
Majesty has had 10 daughters sold (all through public auction). They have averaged $1,897.50.

For Sale

SIKCO MAXIM'S MAJESTY

Born: JULY 7, 1947

A son of Majesty's Maxim out of Fairlawn Maxim's Felicity, 10748—537—4E (N. C. State Ch., 1946), 12887—663—Jr4—365. Felicity classified Very Good. She is a daughter of Quail Roost Rose Maxim, A. R. ($11,000). **We recommend this bull calf.**

His Maternal Great Granddam

MAXIM'S INEZ OF QUAIL ROOST
11285—621—C, 15613—829—A

Majesty's Maxim is bred to our best cows.

HIS SONS FOR SALE—Write for price and pedigree.

DON'T OVERLOOK HIS SON OUT OF FELICITY

ACCREDITED HERD FOR T. B. NO. 546543—BANG'S NO. 665

Owner: DR. T. EDGAR SIKES

R. F. D. No. 7—Box 426

GOOD UDDERS and GOOD TYPE

That is what Noble Swain is getting.
One topped the Florida Sale in 1947.

QUAIL ROOST NOBLE SWAIN

His daughters now on test

Sire: **CESOR NOBLE MAXIM, A. R.** 2 daughters sold for over $10,000 in 1947. A daughter was Gr. Ch. 1947 National Guernsey Show.

Udder of His Paternal Granddam

BOURNEDALE MARTHA
10738—578—F
5 A. R. daus., 2 A. R. sons
Gr. Ch., 1937, N. D. S., Gr. Ch., 1938 Canadian Royal, Gr. Ch., 1939, Waterloo, dam of **Cesor Noble Maxim, A. R., he sire of Swain.**
Dam: **QUAIL ROOST QUEEN MAID,** 10652—528—D. Sold for $2,150. Line-bred to Coronation King, A. R.

SWAIN sons out of daughters of Riegeldale Judy's King, A. R.
Write us today and pay us a visit to see the SWAIN daughters.

RUAYNE FARM

Greensboro, North Carolina

W. A. HORNADAY, Owner

Great Cow Families Top and Bottom . . .

A DOUBLE GRANDSON OF
CESOR NOBLE MAXIM, A. R.

QUAIL ROOST NoMAX MASTER

Traces to these great brood cows—

BOURNEDALE MARTHA, A. R.
(Two Crosses)
Grand Champion, National, 1937; Grand Champion, Royal Winter Fair, 1938; Grand Champion, Dairy Cattle Congress, 1939, 2 A. R. sons—5 A. R. daughters, 1 over 800, 3 over 700, 4 over 600.

QUAIL ROOST QUEEN CELESTE, A. R.
Classified Excellent
2 A. R. sons, 2 A. R. daughters with 716—B, 684—E.

LANDMARK PRINCESS MAY ROSE, A. R.
14782—863—A
Dam of 1st prize produce, Dairy Cattle Congress, Toronto, 1938.

NOMAX MASTER is sired by Quail Roost Noble Maxim—full brother to Quail Roost Noble Maximus ($15,000) and out of Quail Roost Noble Mary, 10426—633—FF (sold $5,600, Quail Roost Sale, 1946).

HIS SONS FOR SALE

STATE BANG'S FREE 492 —
ACCREDITED FOR T. B. NO. 546740

KNIGHTDALE FARM

Guilford College, N. C.

CLARENCE O. KNIGHT – Owners – CHARLES L. KNIGHT

Two More Lucky Maxims For Your Approval

His Sons Are Now For Sale

SHOAL FALLS LUCKY MAXIM

Excellent inheritance close-up. **LUCKY MAXIM** is by Bournedale Golden Steadfast, A. R.—sire of the National Grand Champion—Afton's Golden Marie ($10,000) twice classified Excellent. He is out of Fairlawn Maxim's Helios, 11186—701—Sr2—365—a paternal sister to Debbie—both being sired by Quail Roost Rose Maxim, A. R. ($11,000).

His Maternal Sister

◄——**FAIRLAWN MAXIM'S DEBBIE**
15640—915—6yrs—365
Classified Excellent, 1947
Reclassified Excellent, 1948

Two Lucky Maxims For Sale

Bull No. 482 . . . Born: SEPTEMBER 25, 1948

Dam: VALKYRIE DIXIE MASHER, 9508—505—BB. She is a daughter of Count Fred of Garden Creek, A. R.—a proved son of Quail Roost Master Fred, A. R.

Bull No. 484 . . . Born: OCTOBER 24, 1948

Dam: VALKYRIE GABRIEL'S ALICIA, 10636—553—AA—a daughter of Valkyrie Viking's Gabriel, A. R. that is by Brookmead Viking, A. R., out of Valkyrie Masterful's Amy, A. R.

FRED CHAMBLEE, Manager
JOHN SINGLETON, Herdsman

• **VALKYRIE FARM** *Candler, North Carolina*

HIS SONS NOW SELLING

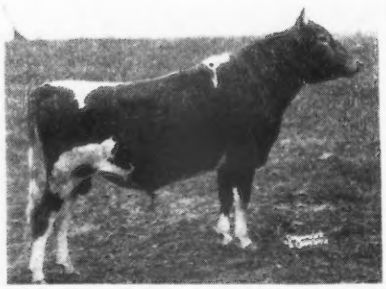

CLEAR SPRING'S MAXIM DESIGN

Sire: CLEAR SPRINGS' ADVANCER, A. R.
A son of Maxim of Burkeville, A. R. out of Maxim's Inez of Quail Roost, 15613—829—A.

Dam: ZIMALCREST SCARLETT, 12616—670—D.
A daughter of Quail Roost Maxim's Design, A. R., out of a great producing A. R. daughter of Illustrator's Laddie, A. R.

DESIGN is being bred to our best cows.
Archdale Foremost Lady—one of our good brood cows and a daughter of Quail Roost Prince Raider, A. R. (**9 daughters still in our herd**), is due May 15 to Design.

A Design son out of Rex's Audrey Daisy, 10512—512—6yrs—365 is now for sale. He was born September 13, 1948.

Prices and pedigrees gladly submitted on available bull calves rich in MAXIM—FOREMOST blood.

FEDERAL ACCREDITED 538613 . . . BANG'S CERT. 230

ARCHDALE FARMS

Kings Mountain, North Carolina
Farm is located on Highway 29—5 miles South of Kings Mountain
NEISLER MILLS, INC., Owner — H. P. DIXON, Manager

Traces To Green Meadow Coronation King

Rosemount May King, A. R.

His Dam

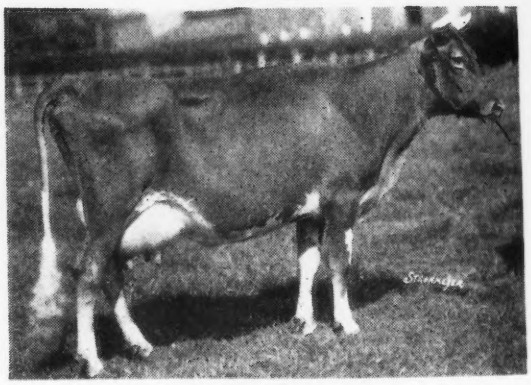

MAY PRINCESS, A. R.
13437—678—C
5 A. R. sons, sold for $5,000.

Selling . . . WOODVALE MAY KING'S JACK

Born: MARCH 11, 1948

A son of Rosemount May King, A. R., and out of Woodvale Halo 2d, **11885—532—6yrs—305C—3x.** Price and pedigree on this calf gladly mailed upon request. Your inquiries invited.

T. B. ACCREDITED 551447 . . . BANG'S FREE 87

WOODVALE FARM

Tarboro, North Carolina

C. H. HENDERSON, JR., Owner — C. R. POINDEXTER, Manager

Friendship Guernseys

Bull Calves

With a DOUBLE VALOR Cross Close-up

Our daughters and granddaughters of **VALOR'S CLIMAX, A. R.**, are being bred to

McDONALD FARMS BRIGADIER

A son of Foremost Prediction, A. R., out of Valor's Josella, 12867—635—A.

The resulting calves—sired by **Brigadier and out of Climax daughters** carry 2 **CROSSES TO VALOR** PLUS A **PREDICTION** cross. We feel you'll like this VALOR—PREDICTION combination. **Prediction** is todays leading sire of 700 pound daughters (29)—he is todays leading sire of type (9 Excellent daughters) 4 times sire of the blue ribbon Get of Sire.

You can't overlook these facts when considering a bull calf.

FOR SALE . . . Bull calves—occasionally a few females

FEDERAL ACCREDITED

Friendship Guernseys

STATE BANG'S ACCREDITED CERTIFICATE No. 3

Estate of A. A. Thompson **NEW GENEVA, PENNSYLVANIA** **Evelyn Thompson, Manager**

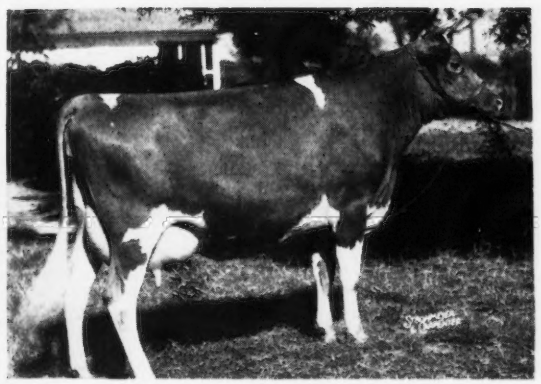

One of our brood cows . . . COKER DOUBLE SILVER 431322

REGISTERED GUERNSEYS SINCE 1920

STRONG IN

MAY ROSE INHERITANCE

Through the Blood of . . .
LANGWATER CAVALIER, A. R.
and His Son . . .
GRAPE LAWN MAY KING, A. R.

During the coming months we plan to feature our herd regularly in the Guernsey Breeders' Journal on the fifteenth of every month. We will feature our herd sires—

CLEAR SPRINGS' PRINCE FOREMOST
GARDENVILLE KING'S WATCHFUL
RIEGELDALE Mck. ANTHONY

Watch for our credits—Study our list of A. R. cows—Check our proved cow families. **"BLOOD WILL TELL"—ADD A COKER-BRED BULL TO YOUR PROGRAM.**

COKER'S PEDIGREED SEED BLOOD WILL TELL TRADE MARK

COKER'S PEDIGREED SEED COMPANY

HOWARD G. ROWE
DAIRY MANAGER

• Hartsville, South Carolina

WAUKESHA COUNTY

GUERNSEY BREEDERS' ASSOCIATION • Founded 1906

For Many Years . . .
Our 120 members have been supplying top Guernseys to buyers over the country.

For Many Years . . .
Our 120 members have sponsored 2 Guernsey testing associations. We know of no other organization with this set-up.

For Many Years To Come . . .
We hope to furnish breeders with their foundation stock of all blood lines from our county herds. We are happy with repeat customers. They mean satisfied customers. **Get your foundation stock in Waukesha County.**

Please address all communications to FRANK FOX, JR., Secretary, WAUKESHA, WISCONSIN

LANGWATER PHARAOH BREEDING

Most of our milking cows are by **LOOKWELL W. MERRYMAKER** (Merrymaker's Wonder Boy—Lookwell Ritzie, 18323—689—AA). His dam milked up to 70 lbs. per day 2nd calf.

Our Junior Sire — Calves coming right now

CURTISS CANDY HEIR KING

Sire: **CURTISS CANDY LEVITY HEIR**, a son of Green Meads Levity King, A. R., and Pine Manor King's Destiny, 12067—605—D.

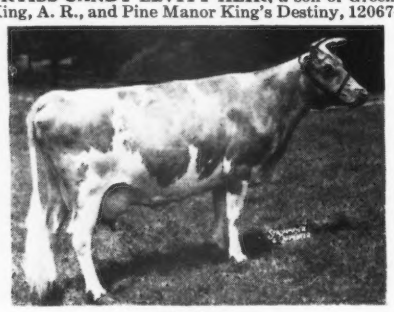

His Dam
KING'S WENONAH
11164—602—D

A daughter of Langwater King of the Meads, A. R., he a son of Pharaoh.

We are glad to have inquiries on **HEIR KING** sons.
We can occasionally offer a few choice females at reasonable prices.

MAPLE HILL GUERNSEY FARM
JAY FRUIT & SON, Owners WAUKESHA, WIS.
Breeders not Dealers
HERD VACCINATED SINCE 1937

CURTISS CANDY VERITY LAD

Sire: ST. JAMES CHAMPION'S CHAMPION, A. R., a grandson of Shuttlewick Levity, A. R.—he being by Shuttlewick Champion, A. R., out of St. James May Queen, 14526—851—A, a daughter of Maxim of Bournedale, A. R.

Dam

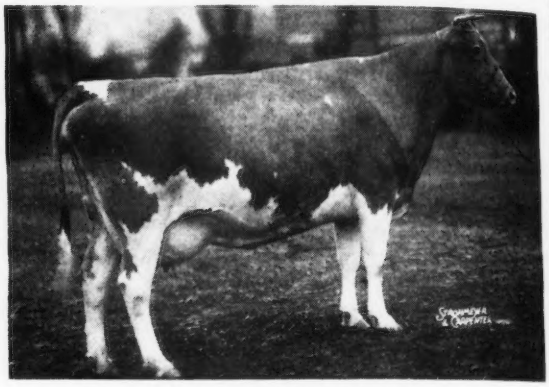

ST. JAMES COUNT'S VERITY
13028—693—FF 14624—741—Sr3—365

Classified Very Good. 5th Aged Cow, D. C. C., 1947. 2nd 4-year-old, D. C. C., 1946, Sr. & Gr. Ch., Illinois & Iowa State Fairs, 1946.
VERITY LAD—sons for sale out of FOREMOST-bred cows.

T. B. ACCREDITED . . . BANG'S FREE

SPRING RIDGE FARM
R. 1, Waukesha, Wisconsin
ARCHIE D. JENKINS & SON

One of Our Sires . . . GREEN MEADS NAPOLEON, A. R.

We have a number of good Napoleon daughters in our herd and several of his sons are available.

His Dam

AIYUKPA L. NANCY
14044—770—A
Traces to Shuttlewick Levity, 15896—804—G, that is by **Steadfast** out of **Levity**.

His Sire

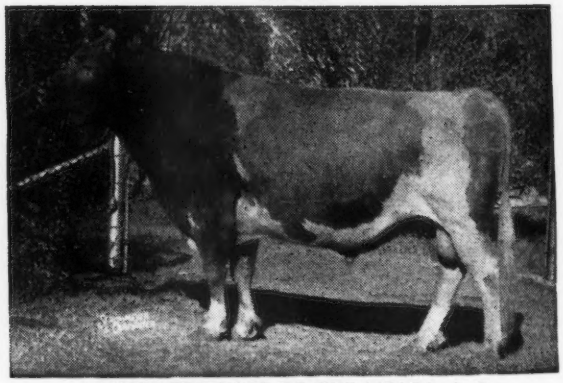

LANGWATER KING OF THE MEADS, A. R.
35 A. R. sons, 101 A. R. daughters.
His sons and grandsons have sired many show ring winners and sales tops. His daughters produce. His daughters sell. His progeny have done well everywhere.

Several NAPOLEON SONS Are Available • Send for prices and pedigrees.

Pioneer Producer of CERTIFIED MILK "America's Finest Milk"

WERN FARMS • HOMER & CHESTER WILLIAMS, Props. • **Waukesha, Wisconsin**

WAUKESHA COUNTY

GUERNSEY BREEDERS' ASSOCIATION • Founded 1906

A little **St. James**—A little **Maxim . . . ST. JAMES CHAMPION'S ABEL**
Born: JANUARY 5, 1946

Sire: **St. James Champion's Champion, A. R.,** a son of Shuttlewick Champion, A. R., out of St. James May Queen, 11498—657—F, 8399—477—DDD, 12337—689—AA, 14526—851—A.

Dam: **St. James Prince's Annabell** 9706—556—AAA, 11075—580—AAA, 11531—629—A. A daughter of Bournedale Crown Prince, A. R.

ABEL—is line-bred to SHUTTLEWICK LEVITY on the TOP—to MAXIM OF LINDA VISTA on the BOTTOM.

Sons for sale. An especially nice one out of a 400 lb. dam 305 days 2x.

ROLLING MEADOWS — R. 1, Box 345, Waukesha, Wis.
ARTHUR R. & JOSEPH D. WILLIAMS

Shoreland Guernseys

Over 35 years of rigid selection of both sires and our females together with a program of culling and health are your assurance when you purchase a Shoreland Guernsey.

FORMER HERD SIRES

In the past sons of Langwater May King, Golden Noble of Waddington, Falcon's Proud Warrior, Langwater Pharaoh, Langwater Moonlight, Shuttlewick Champion, Langwater Countryman and Chedco King of The Meads have been a help in developing this herd.

PRESENT HERD SIRES

A son of Flying Horse Lute's Colonel out of a daughter of Chedco Coronation King.

A St. James line-bred sire with both Langwater Philosopher and Shuttlewick Champion on top and bottom.

A line-bred *Coronation* sired by Fairlawn Memoir's Performer and out of a daughter of Coronation King of Pine Manor and she in turn a daughter of Broadland Border King.

"No udder, No cow". A herd of good udders at Shoreland Farm.

L. B. STEVENS OCONOMOWOC, WISCONSIN

To our BUTTERFAT blood —we added a little LEVITY

CURTISS CANDY LEVITY MAJOR

Sire: **GREEN MEADS LEVITY KING, A. R.** $15,000, senior sire at Curtiss Candy Co. Farms. A son of Langwater King of the Meads, A. R.

His Maternal Sister

GRENFEL CLARION BABS
9474—489—GG

Dam: **GRENFEL BUTTERFAT BARBARA**
15254—671—AA
Classified Very Good
Dam of **Curtiss Candy Levity Barbara,** 1st prize 2 years, Wis., Iowa, 1946. Sold $3,600 Curtiss Candy Sale, 1946.

MAJOR sons with this strong BUTTERFAT-LEVITY cross are for sale.

T. B. TESTED . . . VACCINATED AGAINST BANG'S

GRENFEL FARM – West Allis, Wisconsin
SEYMOUR BROTHERS, Owners

We Have a Son of BETSY . . .

CURTISS CANDY LEVITY SUPERIOR

Sire: **GREEN MEADS LEVITY KING, A. R.,** $15,000, a son of Langwater King of the Meads, A. R.—Levity-bred on the bottom out of Aiyukpa L. Snowdrop, 13016—737—A, 2 A. R. daughters, 2 A. R. sons.

His Dam

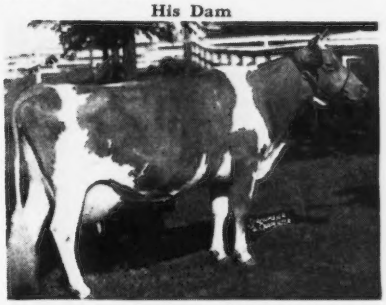

BETSY OF SLEEPY HOLLOW FARM
14375—865—BB

SUPERIOR—is a maternal brother to Curtiss Candy Benny—former herd sire at Fox's Guernsey Dairy, Waukesha. Superior is full brother to present herd sire at Fox's Guernsey Dairy. Also full brother to 2nd prize Sr. Bull Calf at National Guernsey Show, 1948.

We have 20 daughters of **SUPERIOR**—30 cows are in calf to him.

SUPERIOR sons are for sale.

DECORAH FARM DAIRY, INC.
West Bend, Wisconsin IRVIN E. HOLZHUETER, Mgr.

TYPE WITH PRODUCTION
BUTTERFAT BLAZER'S PLUTOCRAT

Here is his first: 6 daughters in milk
PLUTOCRAT'S BUTTERFAT GLORIOUS
6788.2—353.85—Sr2—305—2x in 237 days

Sire: **HILLTOP BUTTERFAT BLAZER,** a son of Butterfat Sequel, A. R.

His Paternal Granddam

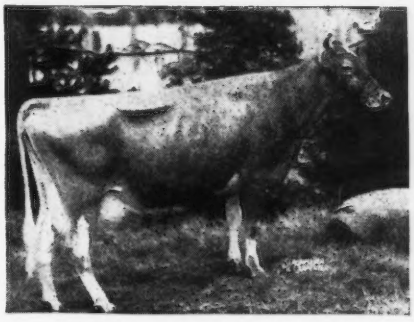

HILLTOP BUTTERFAT BELLETTA
10316—549—GG 16630—868—AA

Dam: **HARVEY FARM POLLYANNA**
7907—471—AAA 9988—587—AAA 9674—552—AAA

The **PLUTOCRAT** daughters in our herd have the type and udders that go with top **BUTTERFATS.**

SONS ARE FOR SALE.

FEDERAL ACCREDITED T. B. 943 . . . BANG'S CERTIFICATE 23677

DAVIDSON FARMS – Waukesha, Wisconsin
ARTHUR DAVIDSON, Owner ED BORLEN, Manager

THE GUERNSEY CAPITAL OF AMERICA

WAUKESHA COUNTY

GUERNSEY BREEDERS' ASSOCIATION ✦ Founded 1906

The LINE-UP at TILLYBARDIN

Spruce Shadows Coronation Heir
S: BOULDER BRIDGE MATCHMAKER, A. R.
D: CORONATION GARNET, 12149—616—CC

Guernsey Grove Glad Lad
S: KITCHENER GAY LAD, A. R.
D: GUERNSEY GROVE GLADYS
9372—456—GG
14430—677—A
11599—602—AA

Tillybardin Cora's Colonel
S: SPRUCE SHADOWS CORONATION HEIR
D: TILLYBARDIN CHOICE'S CORA
7486—364—DDD

Boulder Bridge Plowman
S: VALLEYWOOD VALIANT HERO
D: BOULDER BRIDGE NOLA
15676—773—C

Sons of ALL 4 of these sires for sale.

TILLYBARDIN FARM Waukesha, Wisconsin
CHARLES J. MITCHELL & SON, Owners

FOX'S GUERNSEY NEWS

A NEW 800 LB. RECORD

FOX'S ECHO OF WAUKESHA
6650—319—FFF
18853—839—6yrs—365 (pending)

Echo daughters in the herd:
FOX'S EDITH OF WAUKESHA
by Curtiss Candy Benny
FOX'S ECA OF WAUKESHA
by Curtiss Candy Benny

The **BENNY** daughters are now in milk doing very well.
A few cows due to **BENNY** to calve yet.

also

Sons of **Curtiss Candy Levity Eclipse**
(Green Meads Levity King, A. R.—Betsy of Sleepy Hollow Farm, 14375—865—BB).

BETSY is also the dam of BENNY
DOUBLE UP ON BETSY with a son of BENNY or ECLIPSE out of a cow like ECHO.

FOX'S GUERNSEY DAIRY
Waukesha, Wisconsin
F. E. FOX FRANK E. FOX, JR. FLORENCE M. KOCH

We Recommend This Bull Calf . . .

A DOUBLE CHIEF OUT OF A DAUGHTER OF
QUAIL ROOST MAXIM'S PRINCE

Bull Calf No. 243 Born: May 29, 1948. . . . A son of **Bournedale Double Chief**—a double grandson of Bournedale Chieftain, A. R., and out of the **Coronet Family.**

This well-grown bull calf is out of Gippy Princess Marjory, 12176—612—F, 14901—785—9yrs—365C. She is a daughter of May King's Gippy Moneymaker, 10922—552—F. A full brother to this calf is in service in the herd of Mosley Hagan, Lincolnton, Ga.

Send for price and pedigree.

FEDERAL ACCREDITED NO. 112365 . . . S. C. BANG'S FREE NO. 16

NICHOLAS G. ROOSEVELT
OWNER
E. S. WARREN
MANAGER

GIPPY PLANTATION

Moncks Corner • South Carolina

The Kind of a Package We All Like to Get

ALL WRAPPED UP IN TWO GREAT COW FAMILIES

Clear Springs Maxim A. Laddie

Born: October 26, 1945

Traces to these 2 cow families

Maxim's Inez of Quail Roost
10894—592—F
11285—621—C
15613—829—A
2 A. R. daughters, 3 A. R. sons

Bessie's Maple Glen of Cornwell
One of the two cows that made the Zimalcrest herd.

Laddie is sired by Clear Springs' Advancer, A. R., out of Zimalcrest Laddie's Beauty, 11612—567—G, 14786—738—C (2 A. R. daughters).

A Pee Dee Special

We are selling the LADDIE son out of Coker Butterfat Silver Lady, **12645—751—AA.** Next dam, Coker Silver Grape with 13695—774—AA, a great cow family. **This calf was born March 4, 1948 and is for sale.** Send for price and pedigree.

PEE DEE GUERNSEY FARM

Dr. Frank L. Martin — **MULLINS, S. C.**

Here Is A Sire That Inherits A Lot Of The Things We All Look For In Our Bulls

HILL GIRT MAY ROYAL

INHERITS

PRODUCTION - LONGEVITY - TYPE

His dam is a combination of all three

HIS DAM

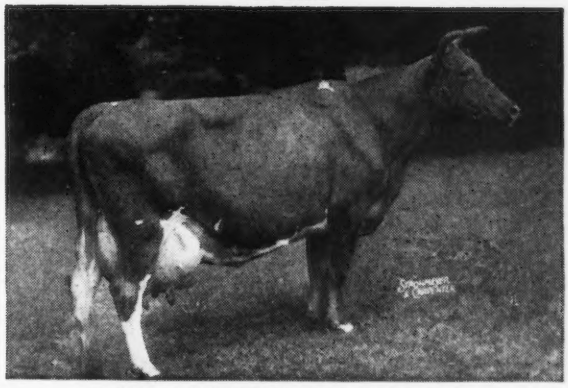

ROYAL ARTLESS OF HILL GIRT, A. R.

18261—855—AA ←PRODUCTION
2 A. R. sons—3 A. R. daughters, ←REPRODUCTION
all over 600 lbs. fat
Classified Excellent, 1947 ←TYPE
Reclassified Excellent at
15 years of age, 1948 ←LONGEVITY

His Sons Are Now Selling
Send for list of available bull calves

Conover's Hightstown Guernsey Dairy

Clifford L. Conover, Owner — John Gray, Herdsman
HIGHTSTOWN, NEW JERSEY

ROUGHWOOD GUERNSEYS

100 Head at Center Harbor, New Hampshire

Negative to the Blood Test — **ESTABLISHED 1907** — ***Federal Accredited***

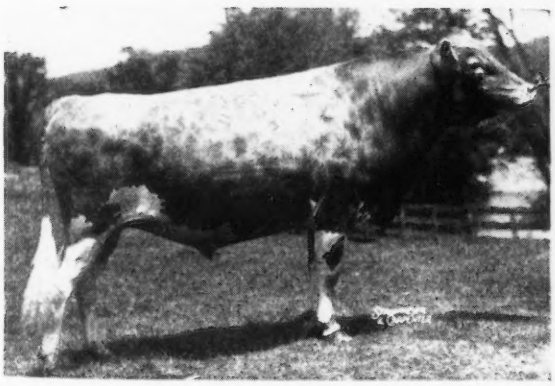

One of our Herd Sires

← ROUGHWOOD INVASION 360259

Sire:
LANGWATER ADVANCE 260622
40 A. R. daughters
Dam:
ROUGHWOOD MARIGOLD 577411, A.R.
14647—690—GG
16485—711—A

We can occasionally offer a few nice females at reasonable prices.

Address GEORGE N. BARRIE
Superintendent

Chestnut Hill, Massachusetts

A MAXIM-FOREMOST BRED SIRE

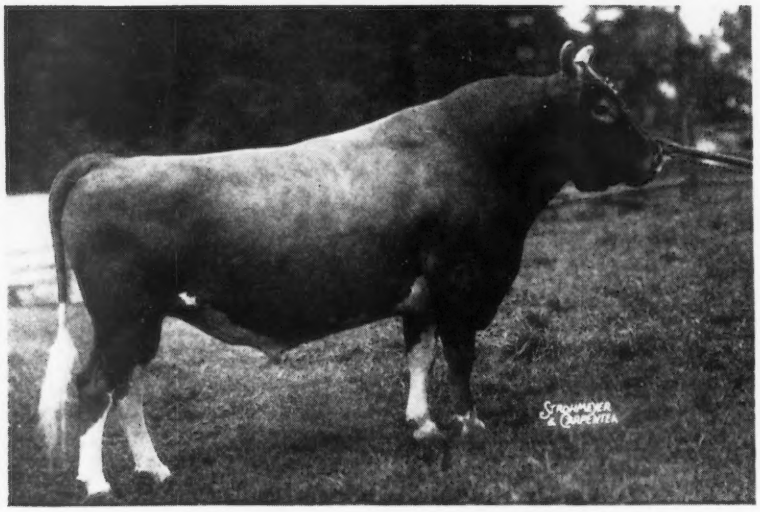

CLEAR SPRINGS' GAY PRINCE, A. R.

8 A. R. daughters

	MILK	FAT	AGE
HAMILTON COUNTY PRINCESS DAISY	12011	662	Jr2—365
HAMILTON COUNTY PRINCESS MARGE	12675	613	Jr2—365C
HAMILTON COUNTY PRINCESS EMILY	10442	582	Jr2—365 (pending)
HAMILTON COUNTY PRINCESS AGNES	11311	563	Jr2—365
HAMILTON COUNTY PRINCESS VERA	11671	562	Jr2—365C
HAMILTON COUNTY PRINCESS ELSIE	11696	541	Jr2—365C
HAMILTON COUNTY PRINCESS HELEN	11562	534	Jr2—365C
HAMILTON COUNTY PRINCESS MARIE	11352	528	Jr2—365

Inheritance That Is In Demand . . .
A full sister to GAY PRINCE sold to Mt. Ararat Farms, Port Deposit, Maryland in the 1945 Quail Roost Sale for $5,200.
Four of his progeny sold at public auction for an average of $1,475.

GAY PRINCE traces to the two great proved sires, High Point Prince Maxim, A. R. and Foremost's Gay Lad, A. R. He is sired by Quail Roost Maxim's Prince, A. R., out of Klondike Gay Grace, 15711—906—AA (2 A. R. daughters, 3 A. R. sons).

A NEW YEAR'S PRESENT. Fairlawn Maxim Dolores, 16620—933—7yrs—365C (pending), dropped a bull calf January 1, 1949, by GAY PRINCE. Send for price and pedigree.

We hope all who attend the Annual Meeting in Asheville in May will come by and pay us a visit

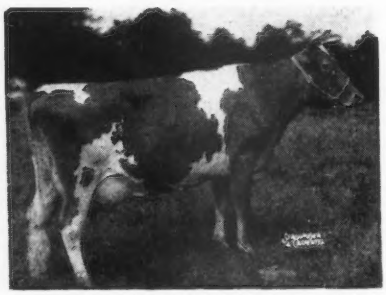

CAPITOLA'S HIDDEN HAND
14207—637—D
18323—785—AA

Brookberry Farm

MAXIM—FOREMOST GUERNSEYS

Route 2, Winston-Salem, North Carolina

BOWMAN AND GORDON GRAY
Owners

JAMES A. DICKENS
Manager

"Melody Acres"

MR. AND MRS. J. S. BORRECCO & SON
ROUTE 5, BOX 655, FRESNO, CALIFORNIA

"Where TYPE and PRODUCTION Harmonize"

A Great Female Line . . . STERLINGOLD PRINCE MELODY
Born: AUG. 25, 1946

Sire: **NORMANDY LEVITY PRINCE**

His first daughters are milking up to 50 lbs. a day as 2-year-olds. The first 4 to freshen should average over 600 lbs. fat as 2-year-olds. **Traces to Levity.**

Dam: **PINE MANOR MELODY GIRL** ——▶
14423—705—5yrs—365
Classified Very Good

Her maternal sister topped the Sun-Blest Dispersal at $6,500. Traces to Coronation King of Pine Manor ($11,500 at over 10 years of age) and out of Green Meadow Melba, 15342—963—Sr2—365C.

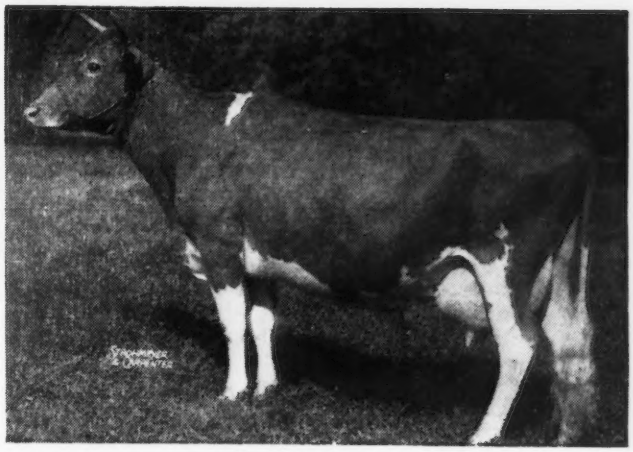

Prince Melody is being bred to our daughters of San Carlos Valor, San Carlos Bell's Bill and Fresno Valor's Kernel.

Send for list of available bull calves out of A. R. cows.

A Strongly Hardwick - Faithful Bred Sire

Woodbine's Daughter's Magnet

Born: DECEMBER 29, 1945

His Sire's Full Sister

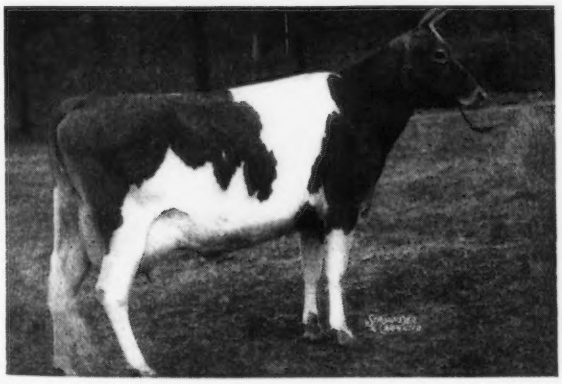

◀ **COUNT'S SUNSHINE**
14230—638—G
17348—873—DD
Full sister to Count's Magnet—he sire of Woodbine's Daughter's Magnet.

MAGNET TRACES TO THESE BROOD COWS

LANGWATER WOODBINE	MIXTER FAITHFUL	ROYAL'S CONTENTMENT
10493—549—D, 11074—587—B	12601—744—Sr2—365	16696—815—A
3 A. R. sons, 5 A. R. daughters	7 A. R. sons, 5 A. R. daughters	4 A. R. sons, 3 A. R. daughters

Start the New Year Right

ADD THIS PROVED HARDWICK—FAITHFUL INHERITANCE TO YOUR HERD

MEADOWBROOK FARM • Bernardsville, New Jersey

HENRY F. RUSCHMANN, Owner — WILLIAM T. QUERIPEL, Herdsman — ALBERT S. LOMBARD, Manager

SNOW SUMMIT RANCH

HERBERT A. SNOW · PARK CITY, UTAH

SNOW SUMMIT RANCH GUERNSEYS

WIN FOR US (see our advertisement page 1446, December 15 issue of the Journal) **WIN FOR OTHERS**

Snow Summit Darius . . . A daughter of Benbrook Philosopher and out of Duchess of Delphi Dell.
Owned by Lorine Mecham, Snyderville, Utah.
Grand Champion, Utah State Fair, 1946.
Senior and Reserve Champion, Pacific International, 1946.

Snow Summit Duchess . . . A daughter of our senior sire—**Lad's Neon of Middale** out of Duchess of Delphi Dell.
Owned by J. Mack Rasband, Ogden, Utah.
Junior Champion Pacific International, Utah State Fair, Eastern Idaho and Montana State Fair.

DARIUS AND DUCHESS TEAMED UP TO MAKE AN UNDEFEATED PRODUCE OF DAM
This is the kind we like to sell. The right kind of bull calves are now being sold.
Send for prices and pedigrees.

SNOW SUMMIT RANCH
Herbert A. Snow, Owner
P. O. Box 1469, Salt Lake City, Utah

Park City, Utah
Jerry Plowman, Herd Manager
Ivan Kinsey, Farm Manager

A Sire with that { TONS OF MILK Inheritance / CLASS LEADER Inheritance

CAUMSETT OSIRIS

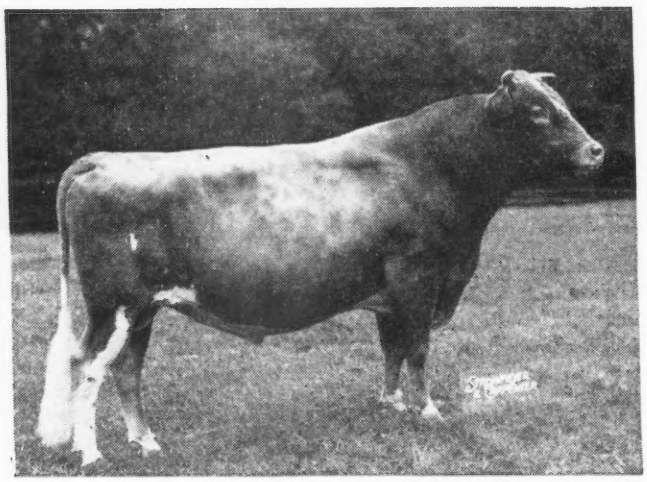

First daughter on test—
WHIPPERNOCK'S AVIS
4494—207—Jr2—305—2x in 122 days

◀ Sire: **Caumsett Dynamo, A. R.**
His 1st 34 daughters tested at Caumsett average 13542—683—as Sr2-year-olds.
5 Class Leading daughters

Dam: **Caumsett Lela**
16128—687—AA

2nd Dam: **Caumsett Golden Lily**
13618—691—AA
6 A. R. daughters
All over 600 lbs.

P. S.
OSIRIS is a full brother to Caumsett Ocean Leda, 17818—902—Sr3—365—Class Leader 7th Place.

Sons of OSIRIS from FOREMOST—MAXIM-bred dams

WHIPPERNOCK FARM

Dinwiddie County - Sutherland, Virginia

10 miles West on Highway 460 from Petersburg

HENRY W. ANDERSON, Owner — G. W. MARTIN, Herdsman — CHARLES P. LEWIS, Manager

A Proved A. R. Sire . . . MAXIM and FOREMOST Inheritance

Quail Roost King Ned, A. R.

Here He Is

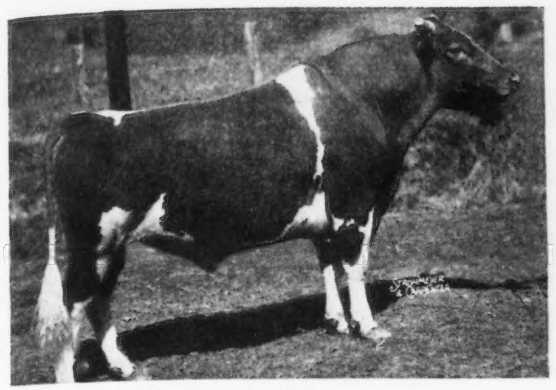

QUAIL ROOST KING NED, A. R.
Traces to High Point Prince Maxim, A. R. He is a maternal brother to Quail Roost Maxim's Hilda, 11065—615—G, 13031—718—A, 13797—737—A.

His Dam and Maternal Granddam

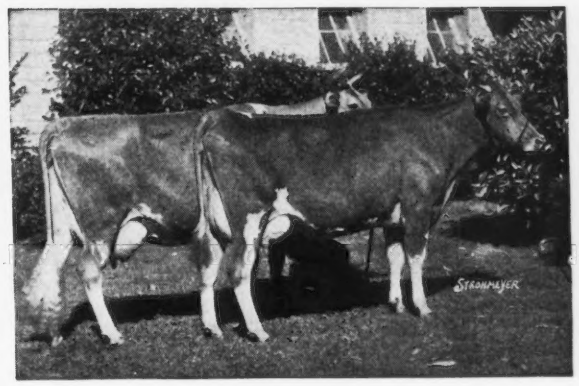

LEFT TO RIGHT

LUCERNE'S HILDRED
15734—754—A
CABIN HILL HILDRED
Dam of King Ned
11971—618—Jr2—365C
A granddaughter of Langwater Foremost.

1949 . . . A New Year . . . 1949 New Year's Resolution . . .
Select A Bull Calf Rich in King Ned Blood.

BELMONT VIEW FARM • Franklin, North Carolina

FEDERAL ACCREDITED HERD NO. 550238 . . . STATE BANG'S FREE NO. 309

JESS SHOPE, Manager — A. B. SLAGLE, Owner — HARRY STOUDEMIRE, Herdsman

BEACH ROAD FARMS
BIRMINGHAM, MICHIGAN

CHAR-LANE FARM
VASSAR, MICHIGAN

COLBY DALE FARMS
ROMEO, MICHIGAN

GRAFCO FARMS
IMLAY CITY, MICHIGAN

KINGSBURY FARMS
LAPEER, MICHIGAN

KNOLLNOOK FARM
GRAND BLANC, MICHIGAN

LONGBARN FARM
ROMEO, MICHIGAN

PREMIER FARMS
ROCHESTER, MICHIGAN

RHEAUMES VALLEY VIEW FARMS, INC.
DRYDEN, MICHIGAN

FOUNDATION COWS RICH IN PROVED-POPULAR BLOOD LINES

ARGILLA MONITOR'S COLUMBINE

12478—564—DD

10955—487—6yrs—365 in 237 days

Traces to Philosopher top and bottom with a cross to Levity through Czar.

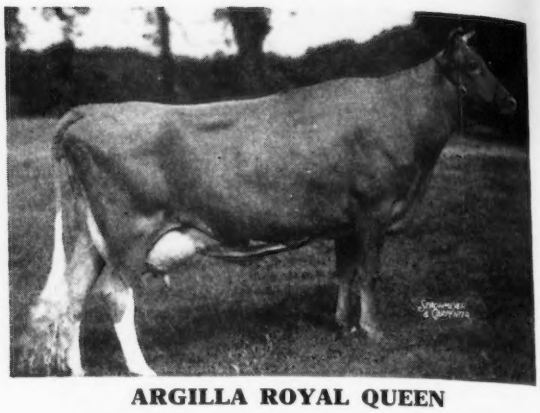

ARGILLA ROYAL QUEEN

9103—534—G, 10186—552—Sr3—365C

Sold for $5,200. She is by a full brother to Argilla Fair Palotterie 3d, A. R. ($14,000), dam of Argilla Royal Philosopher ($28,500).

It is cows like these mated to proved sires like
ARGILLA FURLOUGH, A. R.
ARGILLA ZENEITH, A. R.
that gives us "depth of Argilla breeding."

Bull calves backed by generations of proved inheritance are now for sale.

HIGH HILL FARM • North Dartmouth, Massachusetts

R. UDELL THORNTON, Owner — JOHN F. PRENTICE, Manager

MELBA — CORONATION QUEEN — PREDICTION

The Jed calves are now arriving and 1949 looks like a great year for us.

McDONALD FARMS STEADFAST JED

Born: AUGUST 16, 1946

His Sire's Dam

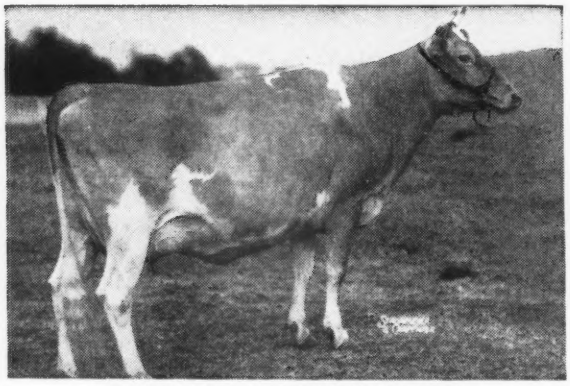

DOUGLASTON CORONATION QUEEN

13860—803—D

2 P. R. sons—3 A. R. daughters.

A daughter of Green Meadow Coronation King, A. R., out of one of the good daughters of Green Meadow Coronation Prince, A. R.

His Dam

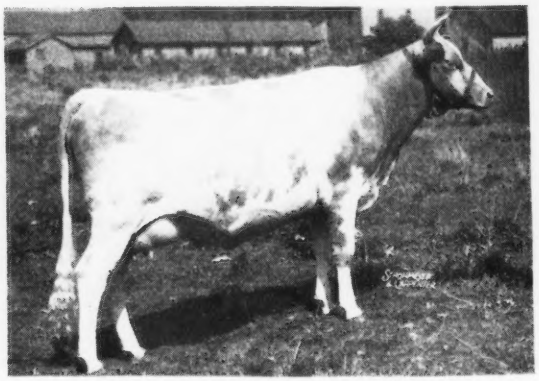

McDONALD FARMS PRE JEDETTA

1st prize 3-year-old, Maryland, 1947. A daughter of McDonald Farms Prediction, A. R. out of a daughter of Darnley's Snow Queen, A. R., 1st Aged Cow, Reserve Champion, 1937.

HIS SONS OUT OF TOP A. R. COWS ARE NOW FOR SALE.

JOE P. MULLER, Owner — **JO-BE FARM** — **Route 7, Omaha, Nebraska**

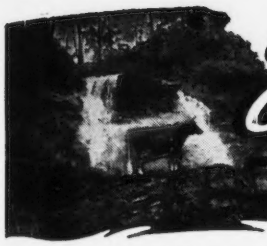

Shoal Falls Farm Inc.

"IN THE LAND OF THE SKY"

Registered Guernseys HENDERSONVILLE, NORTH CAROLINA

"Where The Grass Grows Green And The Cows Grow Great"

COWS IN CALF . . .

To Shoal Falls Golden Maxim

Golden Maxim is a paternal brother to Afton's Golden Marie—9911—577—GG, 10938—596—Jr4—305C, classified Excellent. Sold for $10,000. Gr. Ch. Female, N. Guernsey Show, 1948.

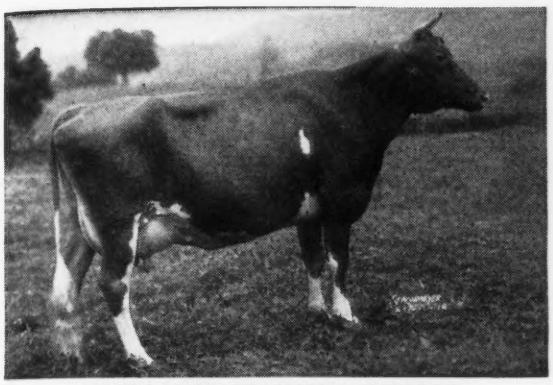

FAIRLAWN MAXIM'S DEBBIE
9102—544—GG
15640—915—6yrs—365
Classified Excellent, 1947, 1948

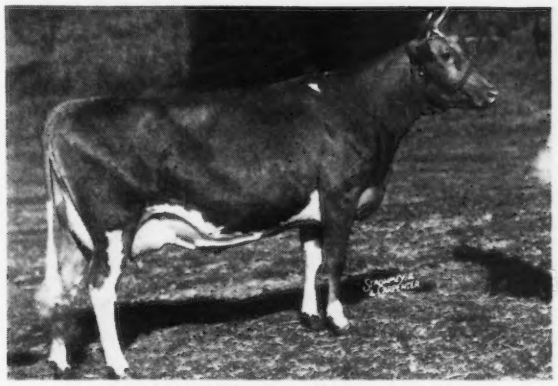

FAIRLAWN MAXIM'S GALIA
11690—562—G
14770—741—Jr3—365
14834—741—5yrs—305—3x (pending)
Classified Very Good

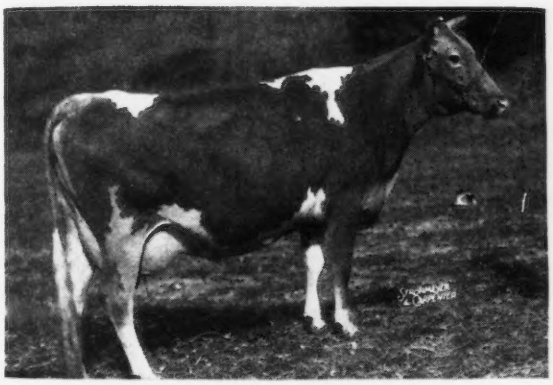

FANNING FIELD'S IRENE
15236—786—D, 19058—900—6yrs—365C
On retest, 13298—604—7yrs—365 in 231 days
Sold for $2,150
Classified Very Good, 1947, 1948

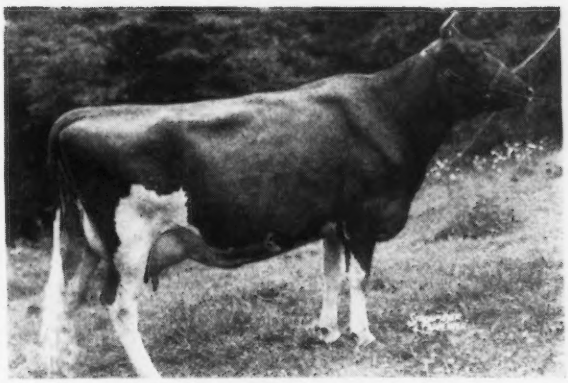

BRIGHT KING'S MAY ROSE
14202—661—Sr3—365
16598—683—5yrs—365C
On retest, 12989—528—6yrs—365C in 263 days
Classified Very Good, 1947, 1948

GOLDEN MAXIM

BOURNEDALE GOLDEN STEADFAST, A. R.
Sire of Afton's Golden Marie
10938—596—Jr4—305C
Classified Excellent, Gr. Ch., N. G. S., 1948

FAIRLAWN MAXIM'S FANTASY
11716—670—Jr4—365
Classified Very Good

BOURNEDALE GOLDEN MAJESTY, A. R.

BOURNEDALE MEMOIR
17399—793—A

QUAIL ROOST ROSE MAXIM, A. R.

PRIDE OF TIP TOP FARM
13268—688—AA

Bull calves out of the above cows will be for sale

10 miles from Hendersonville, out Kanuga Road

DAVID KEMP, President — T. B. ACCREDITED . . . BANG'S FREE — IVAN W. BYERS, Manager

SINCE 1926
Laurel Locks Guernseys
DONNELL MARSHALL MILLER C. LONG
POTTSTOWN, PENNA.

Thumb-nail sketches of the sires lately used in the Laurel Locks herd to maintain the quality of the animals which have been developed here during the past twenty-two years.

MEADOW LODGE REX'S PATRICIAN
Born: March 13, 1938
Concentrated Ne Plus Ultra blood
Sire:
BOURNEDALE REX, 91 A. R. daus.
Dam:
CHARMING PATRICIA, 728—AA

LAUREL LOCKS VALLEYWOOD
Born: May 6, 1938
Steadfast blood throughout
Sire:
ATAMANNSIT CORINTHIAN, 23 A. R. daus.
Dam:
VALLEYWOOD HONESTY, 901—B

WINDALE LEADER'S CHAMPION
Born: August 15, 1944
Sire:
CORONATION LEADER
King—Prince—Levity
Dam:
RIEGELDALE EMORY'S CONFIDENT
Melba's Emory, $30,000

LLAN FAIR COUNT'S LUCKY
Born: May 12, 1946
Sire:
COLDSPRING'S BEAUTY'S COUNT
Double grandson of:
Vallevue Butterfat Beauty
Dam
CLEAR VIEW FARM KILMAC LUCY
with 756—EE
Green Meadow and Glenburnie-bred.

Sire of many good ones in our herd
KLONDIKE PIPER
Born: JANUARY 15, 1944
His Maternal Granddam

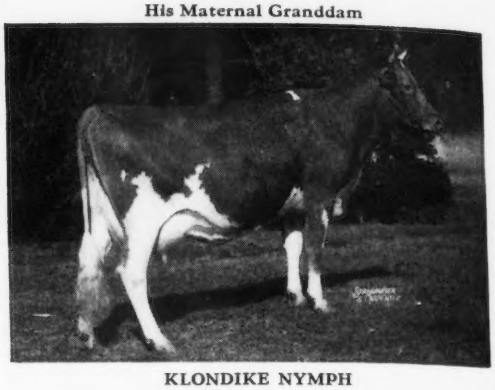

KLONDIKE NYMPH
13332—676—AA
A daughter of Klondike Gay Heiress, one of the great brood cows in the Klondike herd.

PIPER is sired by McDonald Farms Predictmost, A. R., that is a son of Foremost Prediction, A. R.—**more 700 lb. daughters and more Excellent daughters than any other Guernsey sire.**

Through this line you can add Prediction and the Gay Heiress family to your pedigrees. **Buy a Piper son or a bull calf out of a Piper daughter. They are now available. Send for prices and pedigrees.**

STROUDCREST
Richburg, S. C.
WADE H. STROUD, Owner

***Traces direct to* Mixter Faithful**
Foremost Footprint 7th
Sire: **Foremost Footprint**—a son of Foremost Acme, A. R., out of Langwater Country Blossom, 15080—729—AA, 2 A. R. sons, 5 A. R. daughters.

His Dam's ½ Sister

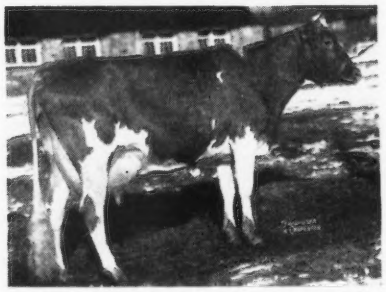

FOREMOST ROYAL'S ROSE
17685—994—Sr3—365C—World Record
Dam: **Foremost Royal's Prestine**
12496—596—Jr2—365C
A daughter of Foremost Royal Valor, A. R.

FOOTPRINT 7th—sons are for sale.

FARM FIELDS • Wytheville, Virginia
HAROLD P. STREET, Owner
HAROLD P. STREET, JR., Manager

FORGE HILL FARM • *R. D. 4, Newburgh, New York*

COME LOOK AT THE ACME 25th GET . . .

Foremost Acme 25th

Sire: **Foremost Acme, A. R.,** a son of Foremost Royal Valor, A. R. and Foremost Lida, 17674—962—CC, World Record when made.

His Dam

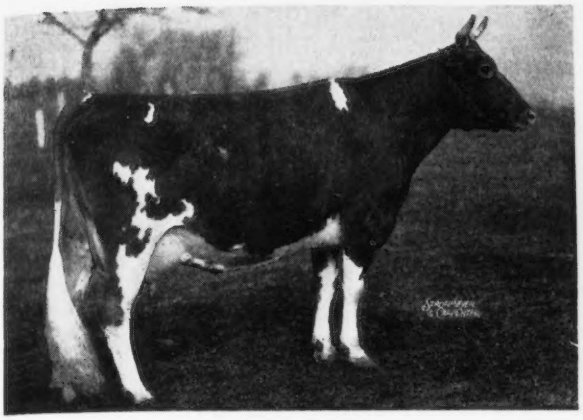

FOREMOST KEEPSAKE
10866—616—G
12296—665—BB
12596—700—AA

His Maternal Sister

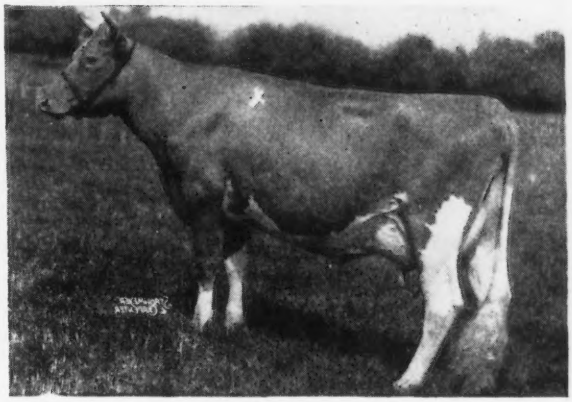

FOREMOST QUETZEL
13185—600—GG
15690—830—D
Sold for $7,100 Foremost Sale, 1942.

2nd Dam: MIXTER FAITHFUL, A. R.

ACME 25th sons out of good Foremost-bred cows.

Address all communications to: CHARLES A. SLATER, Manager — JOHN WILKIE, Owner

You *can buy . . .*

FOREMOST ROYAL VALOR 7th,
sired by the late great
FOREMOST ROYAL VALOR.
His dam is
FOREMOST SILESIA.
One record:
10035—518—Jr2—365C
She is a daughter of
FOREMOST LIDA,
15537—826—Jr2—365C
17674—962—Jr4—365C
and a maternal half-sister of
FOREMOST ACME.
Valor 7th is ¾ brother-in-blood to
FOREMOST ACME.
4½ years old (born July 10, 1944), Valor 7th's service has always been light. He settles most of them with one service.

CEDAR CREST FARM

T. I. BURCH — LUTHER M. RHODES, JR.

Write the latter at Orangeburg, S. C.

Argilla Flute

Sire:
DOLLY'S FOREMOST OF HIGH ROCK

Dam:
LUTE OF INDIAN RIDGE

Another Excellent Brood Matron

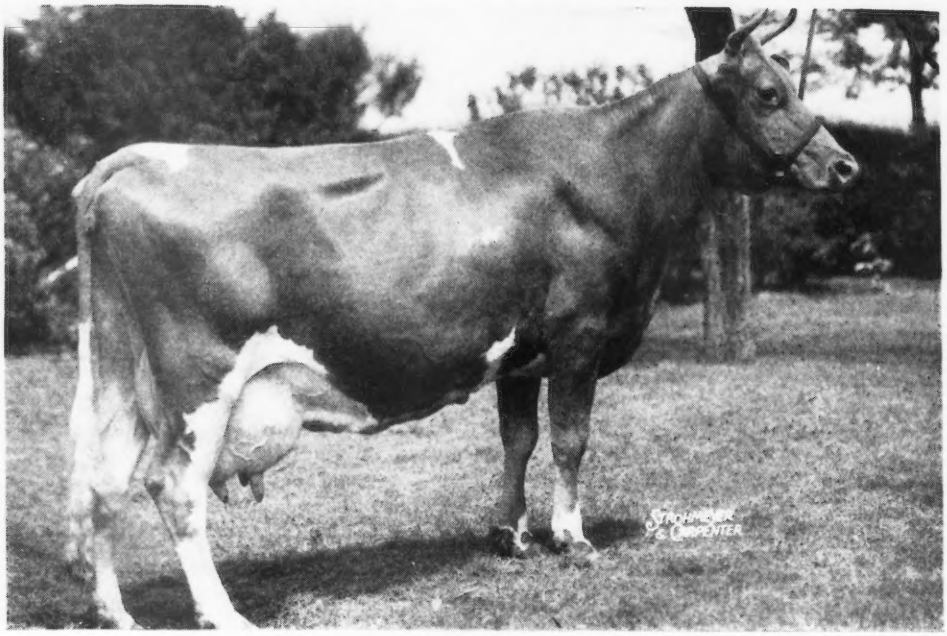

13035—752—G

ARGILLA FLUTE was born December 28, 1932, and passed away quietly on December 12, 1948. As one of the outstanding members of the "Musical Family" her influence on our breed will be felt for many years. She was not only Excellent individually, but as a brood matron. She was the dam of:

ALFALFA FARM FLUTE
at Flying Horse Farm
16206—962—EE
World Record when made
Classified Very Good

ALFALFA FARM PRIMROSE
at Flying Horse Farm
17564—1083—Sr4—365C
World Record—Classified Excellent

MEADOW LODGE HEARTBREAKER
Proved to be an outstanding sire for Mort Woods, Ardmore, Oklahoma.

Meadow Lodge has two daughters and two sons of Flute:

MEADOW LODGE REX'S FLUTE
11389—608—FF
Classified Very Good

MEADOW LODGE QUEEN FLUTE
14542—699—Jr4—365C
Classified Very Good

MEADOW LODGE KINGMAKER, one of our senior herd sires, by Bournedale Rex. He has had 9 daughters classified—2 Excellent in 1947 and reclassified the same in 1948, 5 Very Good and 2 Good Plus.

MEAODW LODGE KING'S TRUMPETER, one of our junior herd sires. We have over twenty of his daughters and they look good. One finished with 509 lbs., the next one will make over 600 lbs., and another has 167 lbs. in 76 days, all as Sr2-year-olds.

Her grandsons are available

MEADOW LODGE FARMS

456 First National Building—OKLAHOMA CITY, OKLAHOMA

KENT B. HAYES, Owner — ACCREDITED—NEGATIVE — BLAINE W. CROWL, Manager

His Daughters are the Right Kind

QUAIL ROOST CROWN PRINCE, A. R.

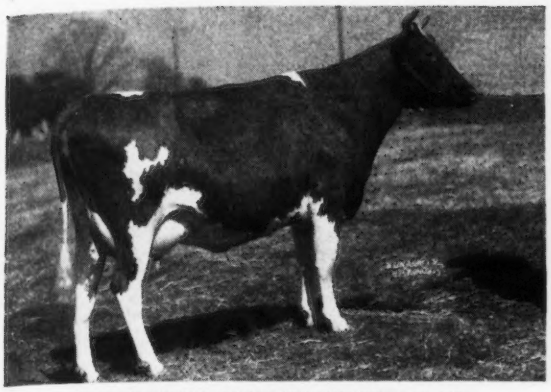

CROASDAILE'S PRINCESS FRONIE ($2,400)
9516—519—Jr4—365C. Now on retest.
1 A. R. daughter, Croasdaile Invasion's Fern, 10246—536—Jr2—365

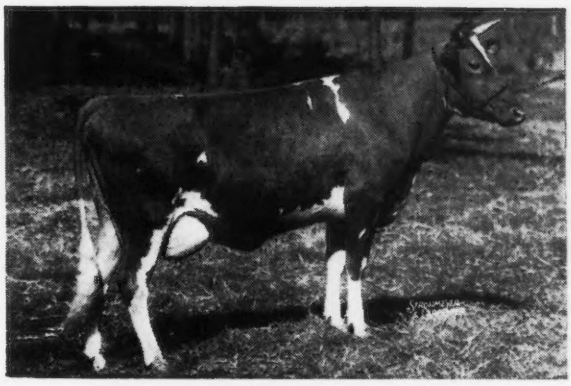

CROASDAILE'S PRINCESS POLLY ($1,900)
8649—551—GG
9071—586—E
9686—621—5yrs—365C

A COMBINATION OF PROVED SIRES

We have been crossing the daughters of Quail Roost Crown Prince, A. R., on Quail Roost Maxim's Majesty and the Majesty daughters on Crown Prince. **It works both ways.** Strengthen the Maxim inheritance in your herd by buying a bull calf rich in the blood of these two proved sires. **We are selling their sons . . .** Write for prices and pedigrees.

CROASDAILE FARMS • ***Route No. 2, Durham, North Carolina***

JOHN SPRUNT HILL, Owner — D. E. TOWNSEND, Manager

From a top female line at Klondike

KLONDIKE PREMOST ERIC

Sire: **McDonald Farms Predictmost, A. R.** 7 nearest dams average 767 lbs. fat. Full brother to McDonald Farms Donita, 13493—770—AA. Classified Excellent. Sired by Foremost Prediction, A. R. 9 Excellent, 101 A. R. daughters, 29 over 700 lbs.

His Dam

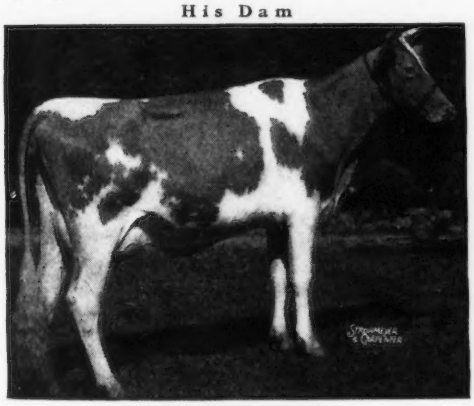

KLONDIKE HELGA
13064—607—F, 14088—685—AA
2nd Dam: KLONDIKE KRISTIN
14138—800—Sr2—365C, Class Leader 8th Place
3rd Dam: FOREMOST INGEBORG
10674—562—FF, 15640—804—B
Dam of KLONDIKE JETTE
18238—930—3rd Place Sr3—365C, 19678—1010—A

PREMOST ERIC will be mated to our best cows.

If production inheritance means anything his daughters should be pail fillers.

Bull calves now for sale.

FEDERAL ACCREDITED HERD NO. 5466007
STATE BANG'S FREE NO. N. C. 801

TWENTY-FOUR KARAT FARM

SALISBURY, N. C.

W. H. LEONARD, Owner — HAROLD E. MYERS, Manager

Why Wait...

until you absolutely need your next herd sire . . . before starting to look around.

START NOW . . . 1949 is as good a year as any to get started with a KRAMER FARMS bull calf . . . Bulls out of A. R. cows and sired by bulls rich in the blood of Foremost Prediction, A. R.—Green Meadow Watchful, A. R. and Myhaven King, A. R.

Sired by

McDONALD FARMS KING EDWARD

out of daughters of

McDONALD FARMS FRESCO

McDONALD FARMS CHOICE WATCHFUL

KRAMER FARMS

Keystone, Route 1, Indiana

C. J. KRAMER AND DELORN PEASE, Owners

Valley Oaks

Mr. and Mrs. F. R. Schoellerman **Route 1, Box 39** **GALT, CALIFORNIA**

We Suspected the Presence of Some "Woods Cows" at Valley Oaks— Classification Brought Them Out:

2 Excellent
12 Very Good
20 Desirable
8 Acceptable

(**Seven per cent more Very Good, and six per cent less "below the line" than the breed average to date**)

We offer, to some breeder who would like to add to his milking herd "above the line," about a dozen Desirable cows. They have A. R. or HIR records, or are on test. They are mostly safe in calf for April and May freshening, and they averaged 39 lbs. fat in December, on 2x machine milking.

"better than GOOD" cows at a good commercial price.

A DOUBLE CHAMPION'S CHIEFTAIN

When Looking for LEVITY Blood Call On Us

FRESNO TWILIGHT'S MASTER

ST. JAMES CHAMPION'S CHIEFTAIN, A. R.
10 A. R. daughters
Fresno Chieftain's Pride
10587—537—Jr3—HIR—630
Fresno Hebe
10618—536—Jr3—305C—610

ST. JAMES CHAMPION'S CHAMPION, A. R.
3 A. R. sons, 16 A. R. daughters
St. James Champion Babbie
12479—687—G—1095

ST. JAMES PHILOSOPHER'S HEBE
12876—633—C—1095
Sold 1946 for $1,300
1 A. R. son, 1 A. R. daughter
St. James Champion Hester
6948—360—Jr2—365—832

SHUTTLEWICK CHAMPION, A. R.
Sold 1928 for $15,500
18 A. R. sons, 37 A. R. daughters.

ST. JAMES MAY QUEEN
14526—851—A—1095
2 A. R. sons, 3 A. R. daughters.

LANGWATER PHILOSOPHER, A. R.
18 A. R. sons, 48 A. R. daughters

ST. JAMES PRINCE'S DAISY
14327—666—A—1095
1 A. R. daughter

FRESNO CHIEFTAIN'S TWILIGHT
8255—396—Jr2—305C—610
Sold 1947 for $1,550

ST. JAMES CHAMPION'S CHIEFTAIN, A. R.
10 A. R. daughters

ST. JAMES CHAMPION'S CHAMPION, A. R.
St. James Champion Doris
10968—609—F—1093

ST. JAMES PHILOSOPHER'S HEBE
1 A. R. son, 1 A. R. daughter.

FRESNO GLORY'S TWILIGHT
7110—361—D—730
1 A. R. daughter

FRESNO BONNIE CHAMPION, A. R.
6 A. R. daughters

BEN'S MISS MORNING GLORY
10158—450—AAA—610
1 A. R. daughter

We Have Sons of MASTER That Will Help You

FRESNO GUERNSEY RANCHO ***R. 5, Box 211, Fresno, California***

JOHN SUGLIAN

If She Has Heifers Like These, She's A Brood Cow

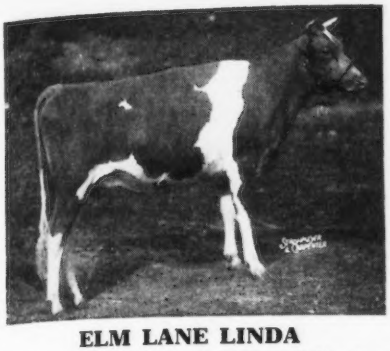

ELM LANE LINDA
1st Sr. Yr. & Jr. Ch., 1948 Grand National

ELM LANE LILAC

is the dam.

She will calve again before this appears in print. One more heifer would be welcome. A little brother would be kept for someone's future herd sire.

ELM LANE LAVENDAR
1st Senior Calf, 1948 Grand National

The calf from this mating will be sired by

McDonald Farms His Landsman

His Sire: McDonald Farms Heritor, full brother to McDonald Farms Gratitude (Excellent, 1947, 1948).

His Dam: Foremost Old Rose (Very Good at 11 years).

ELM LANE FARM • ***Rt. 2, Box 141, Fresno, California***

LEONA H. TODD, Owner — C. W. ROBINSON, Advisor

A CAVALIER *Son Is Carrying On . . .*

HILLANDALE MAXIM'S SIR ROGER

Sire: Quail Roost King Cavalier, A. R. (see page 1438, December 15, 1948 Journal). A daughter—Hillandale Butterfat Eureka—just finished with 12975—705—Sr4—365C. He is by Quail Roost Maxim King, A. R. out of Appin's Eva, 11852—633—AA (1 A. R. daughter—1 A. R. son) that is out of the great Fern family.

Dam: Riegeldale Emory's Dame, 9639—608—FF; 10299—616—CC; 10984—664—5yrs—365. She is a daughter of Riegeldale Melba's Emory, A. R. ($30,000).

We have used SIR ROGER on many of our best cows. His Get is most promising and we feel justified in recommending his full brother for your herd.

FOR SALE

A full brother to Sir Roger. This is one of the best bull calves we are offering this year. Send for price and complete pedigree.

John Sprunt Hill, Owner
G. W. Hawkins, Manager

• HILLANDALE DAIRY FARMS
Durham, North Carolina

Our Breeding Program . . . *founded on this great cow*

AFTON'S GOLDEN MARIE ($10,000)

9911—577—Jr2—365C
10938—596—Jr4—305C—3x
12629—675—6yrs—365 in 302 days, still on test.

Sr. & Gr. Ch., 1st Aged, Iowa, Nebr., Kans., Mo. and Okla., 1947.
First Best Uddered Cow, 1st Aged Cow, Senior and Grand Champion, National Guernsey Show, Waterloo, 1948.
She was also Sr. and Gr. Champion at Wisconsin, Kentucky, Northern Ill. Parish Show, 1948.

Our breeding program is Afton's Golden Marie—with some outstanding help . . .

Our Sires: **One Son: HUNTERDALE GOLDEN MAXIM**—by Quail Roost Rose Maxim, A. R., $11,000, son of Maxim of Burkeville, A. R. and Quail Roost Maxim's May Rose, 15227—867—BB, a daughter of High Point Prince Maxim, A. R.

One Grandson: HUNTERDALE MASTER MAXIM—by Quail Roost Master Max out of Hunterdale's Rose Marie, 6887—372—Jr2—365 in 214 days, a daughter of MARIE.

T. B. ACCREDITED No. 545113 . . . BANG'S FREE No. 1049

HUNTERDALE FARM • Franklin, Virginia

(3 miles out on Highway 641)

W. H. SCOTT, Owner — Address Correspondence to GORDON W. BRIDGES, Manager

IDEAL GUERNSEY FARMS

"The World's Largest Herd of Pure Bred Guernseys"

Just One More Star

On Our List Of
Headline Sires

◀ GARDENVILLE SUPREME

Born: SEPTEMBER 5, 1942

His Dam

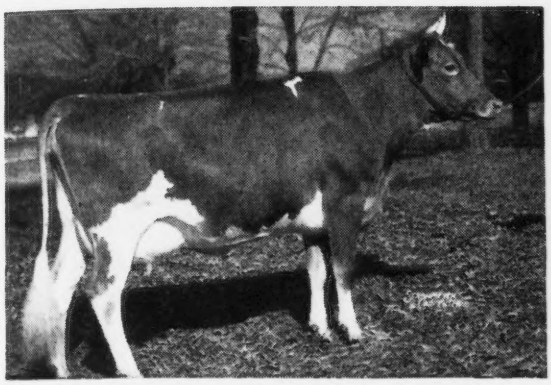

DOUGLASTON BARONESS DARLING
13717—671—GG, 15755—701—AA
Sold for $8,800 in 1942—$7,200 in the Gardenville Dispersal.

His Maternal Granddam

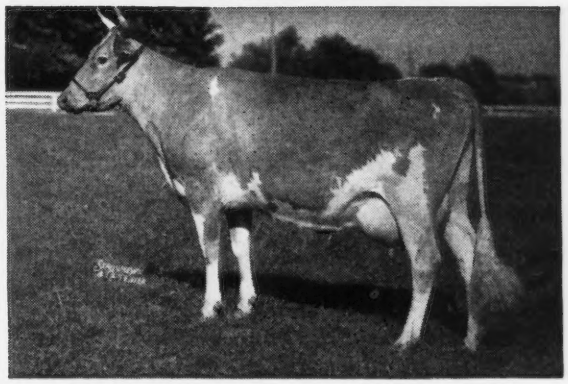

DOUGLASTON KING'S CHARLOTTE
15228—828—Sr2—365C, Class Leader 3rd Place, 19751—988—AA. Sold for $11,000 in the Gardenville Dispersal.

His Paternal Granddam

GREEN MEADOW MELBA
15342—963—Sr2—365C, World Record

This Line Is In Demand

RIEGELDALE MELBA'S CORONET	$6,500
RIEGELDALE MELBA'S DAIRYMAID	16,000
RIEGELDALE BEN'S MELBA	28,600
RIEGELDALE MELBA'S MARGARET	6,600
RIEGELDALE EMORY'S MELBA	5,100

Production Is A Must In Our Herd

At the present time we have 11 Class Leaders listed from our farm.

Several of our cows have made over 1000 pounds of fat, many more in the herd with 900—800—700 pounds. A check of our credits will convince you IDEAL GUERNSEYS PRODUCE.

Bulls—Heifers—Females—All Ages Usually For Sale

ALL BACKED BY THIS HIGH PRODUCTION INHERITANCE

JACOB TANIS & SONS, Proprietors
JOHN TANIS, D. V. M.
WILLIAM AULD, Herdsman

IDEAL GUERNSEY FARMS
Augusta - Sussex County - New Jersey

Transferred July 31, 1948 to Bayville Farms, Lynnhaven, Va.

SPRINGTIME'S MAXIM'S ELSIA
10534—517—5yrs—365
By Maxim Springtime's Charlie, A. R.

CHARLIE'S MAXIM ROYAL GIRL
10817—512—E
By Charlie of Tip-Top Farm, A. R.

HAYTOKOH FANNIE
By Graceland Glamour Dixie

Springtime Nellie
8686—449—G
By Maxim Springtime's Charlie, A. R.

BUTTERCUP'S MAXIM'S ADALINE
11471—510—Sr3—365
By Buttercup's Maxim of Burkeville, A. R.

PEG'S MAXIM'S ROSEBUD
10466—503—Sr3—365
By Peg's Maxim, A. R.

FAITHFUL'S MAXIM'S RAMONA
11400—534—G
By Faithful's Maxim, A. R.

ROSEBUD'S MAXIM'S NANCY
10389—495—Sr3—365C
By Rosebud's Maxim's King, A. R.

RESOLUTE'S MAXIM'S PANSY
9739—530—Jr3—365
By Riegeldale Emory's Resolute, A. R.

RESOLUTE'S MAXIM'S MARIE
6682—296—Jr3—365 in 129 days
By Riegeldale Emory's Resolute, A. R.

BLAIR'S REST MAXIM FLORA
5789—264—Sr2—365 in 119 days
By Bournedale Maxim Coronet

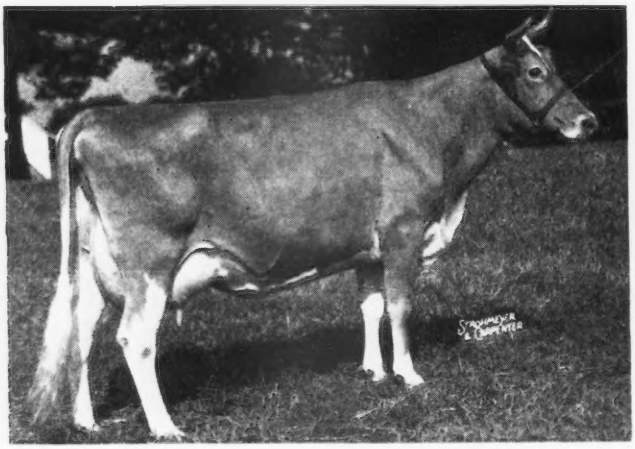

PEG'S NANNETTE'S NANCY
10699—526—Sr3—365
By Peg's Maxim, A. R.

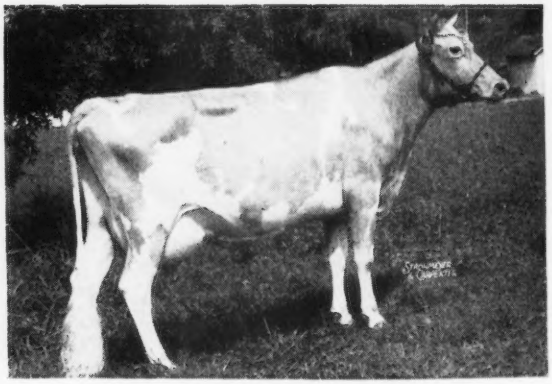

FAIRLAWN PEERLESS DINAH
12156—518—6yrs—365
By Green Meadow Peerless, A. R.

We feel proud to have these good cows go into Mr. Burroughs, Bayville Farms herd. This breeding has done well for us and we can offer bull calves out of similarly-bred cows by our popularly-bred sires.

Burkeville Guernsey Farm

T. B. ACCREDITED
BANG'S FREE

BURKEVILLE, VIRGINIA
(2½ miles out on Highway 360)

LESLIE BOSWELL, Owner

His daughters are now coming into milk

LANGWATER LORD BENTON

combines

Onward — Labelle — Valencian

Country Flower — Coronet — Countryman

Sire: **Langwater Onward,** a son of Langwater Countryman, A. R. and out of Langwater Cora, 15653—710—D, right out of the Jean Du Luth Coronet family.

Dam: **Langwater Laburnum,** 11292—529—Jr2—365C. On retest has 12508—560—Sr3—365 in 301 days. Laburnum is by Langwater Valencian, A. R. and out of Foremost Labelle, 14554—657—GG, 17716—801—AA. She sold for $4,400. Dam of Langwater May Royal, A. R.; Langwater Freeman, A. R.; Langwater Pericles; Langwater Milestone; Langwater Caroline, A. R., $10,000.

The LORD BENTON daughters out of SIR LUCKY and HIS EXCELLENCE dams are starting in milk, doing well.

Sons of this same breeding are for sale.

BENTON FARMS • Middleburg, Virginia

DANIEL C. SANDS — Please address all correspondence to SAMUEL L. MOYER

Season's Greetings and Best Wishes

from

BRIGHT DAME and HILDA

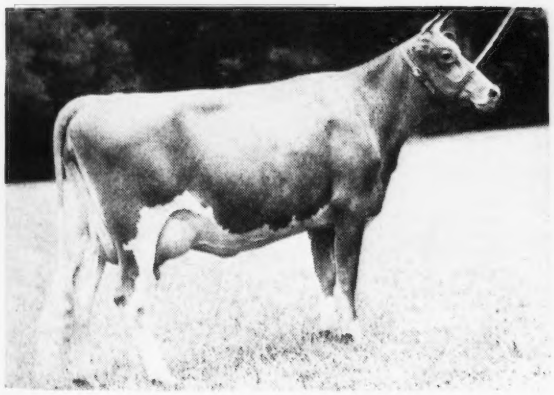

RED CROSS BRIGHT DAME
Undefeated 3-yr.-old and 5 times Sr. and Grand Champion Cow

OHIO
MICH.
KY.
TENN.
TENN. VALLEY
GA.
S. C.
STATE FAIR WINNERS

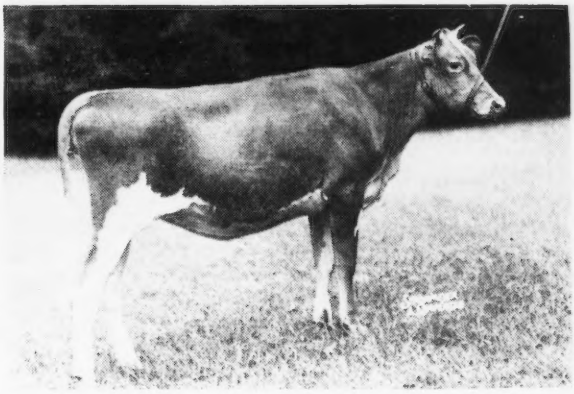

BRAY'S ISLAND BON-TON'S HILDA
Six Blue Ribbons and 4 times Jr. Champion Female

We wish to share our 1948 Show Ring recognition with the following breeders who purchased "Brays Island Maxims" during the past year.

C. H. Fender and J. H. McMillian, Brancheville, S. C.
C. M. Keiffer, Hardeeville, S. C.
B. A. Cook, Walterboro, S. C.
Herman Rader, Howard City, Mich.
W. A. Goodyear, Ocala, Fla.
William A. Campbell, Jr., Sheldon, S. C.
T. B. Jones, Hatchechubbee, Ala.
C. W. Frame, Yemassee, S. C.
Jeff Redman, Ansley, Ala.
O. L. Thomas, Ansley, Ala.
J. C. Johnson, Blackville, S. C.
M. M. Smith, Dale, S. C.
A. G. Phillips, Green Pond, S. C.
Ben Ivey, Webb, Ala.
Edward Goodyear, Ocala, Fla.
Beaufort County, Beaufort, S. C.
Ben Pinkerton, Eatonton, Ga.
Nicholas G. Roosevelt, Moncks Corner, S. C.
Stuart Murray, Smyrna, Ga.
O. T. Fowler and Zeb M. Gambrell, Pfafftown, N. C.
Wm. M. Camp, Hollihnoll Farm, Franklin, Va.
M. R. Thompson, Greenville, S. C.
Carroll L. Wark & Son, Winter Park, Fla.

They Must Pay—Or—They Don't Stay

Write us your needs — *Visitors always welcome*

M. B. Sowerby, Herdsman
T. B. and Bang's Accredited

BRAYS ISLAND
PLANTATION, INC.

F. B. DAVIS, JR., Pres.
YEMASSEE, SOUTH CAROLINA

Note the 2x and 305C

Clarheart's Dainty	6	12709	754	2x—305C	(pending)
Two Brooks T. Rose	Sr3	11384	584	2x—305C	
Two Brooks Clatter	Jr3	10168	565	2x—305C	(pending)
Two Brooks C. Delphine	Sr4	10662	563	2x—305C	
Two Brooks C. Victoria	Sr3	10409	545	2x—305C	
Two Brooks C. Kate	Sr4	10109	534	2x—305C	
Two Brooks Petite	Sr3	9221	525	2x—305C	(pending)
Two Brooks Coronet	Sr3	7529	448	2x—305C	
Two Brooks Jingle	Jr2	8459	408	2x—305C	
9 Average at 48 months		10072	547	2x—305C	
Gardenville Coronation Bambi	Jr2	9365	454	2x—305C	(pending)
Fairlawn Intensity	Sr3	7745	457	2x—305C	(pending)
Wiscaway Secret's Glee	Jr3	8107	391	2x—305C	(pending)
Wiscaway K. F. Kit	Jr2	6592	311	2x—305C	
13 average at 44 months		9420	503	2x—305C	
Breed Average	Sr3	8359	414	2x—305	

The above are all the records completed at Two Brooks Farm during 1948. All but two cows are at least granddaughters of Clara's Heartsease Butterfat. Of the first eight, five are his daughters and two are double granddaughters. Clara's Heartsease Butterfat is gone. Time is running short on his blood.

C. W. BAIRD
OWNER

TWO BROOKS FARM

Basking Ridge, New Jersey

T. B. AND BANG'S ACCREDITED

J. W. WOLFORD
MANAGER

To Further Strengthen Our Breeding Program

We added A Double Infusion of the Blood of the Phyllis Family . . .

WANDAMERE PHYLLISTON ▶

Born July 7, 1944

A double grandson of

Grangeville Hope's Phyllis

12909—707—BB

14018—743—A

3 A. R. sons—2 A. R. daughters

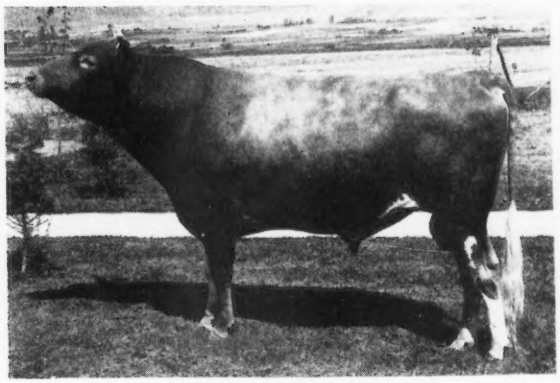

PHYLLISTON is sired by Wandamere Correction, A. R. (1st Prize and Junior Champion, W. Washington, 1941, 1st Prize Get of Sire, W. Washington Fair, 1947, 2nd Prize Get of Sire, P. I. E., 1947, and 2nd Prize Junior Get of Sire, Oregon, 1947). He is by Chicona Borkman, A. R., out of the great brood cow—Phyllis (see above) **Traces to Traveler.**

PHYLLISTON is out of Chuckanut Phyllis, 12050—624—Jr2—305C—2x—Former World Record—now Class Leader 5th Place, 15746—776—CC.

He is being bred to the daughters of **CHICONA CORPORAL**—a strongly TRAVELER-bred sire.

Bull calves for sale rich in these proved lines.

Dwyth M. and C. J. Daines, Owners

Max Kramer, Herdsman

Cache Meadow Farm

LOGAN, UTAH

PHAROS FARM · *Simsbury, Connecticut*

Broadland Border King, A. R.
National Grand Champion

Rich in Border King Inheritance

Indenture

is Getting the Job Done

TYPE

Indenture is sire of 1st Prize Bull Calf and Grand Champion Bull, Bethlehem Fair, 1948. His Get of Sire was also first at Bethlehem, 1948.

PRODUCTION

Pharos Indenture's Bessine is the first daughter of **Indenture** to finish test. She made 9009 lbs. milk, 494 lbs. fat, Jr2—365 (pending). Bessine is a full sister to Pharos Indenture's Bessan—first prize 2-year-old Bethlehem, 1948 and now on test. A half-brother to these cows was sold to Merle Calderwood, Craftsbury, Vt.

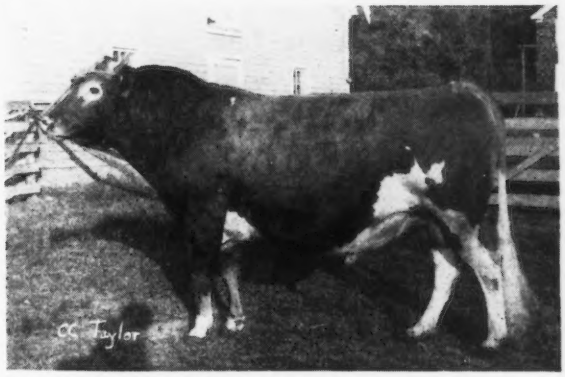

McDONALD FARMS INDENTURE
Sire: McDonald Farms Conqueror, A. R.
Dam: McDonald Farms Fairmaid
14506—727—Jr2—365C. Classified Very Good.
A maternal brother to the 1948 Grand Champion Bull, National Guernsey Show.
HIS SONS OUT OF COWS RICH IN BORDER KING BLOOD ARE USUALLY FOR SALE.

Both Bessine and Bessan are granddaughters of High Meadows Bess 2d. We have a bull calf born September19, 1948 out of this proved cow family. **Why not send for a price and pedigree on this Bess 2d son?**

Grover Atwood, Manager — Est. A. T. Pattison, Owner — M. E. Stoddard, Superintendent

---

A *few Details on Sonny Acres Guernseys . . .*

Classification — 6 classified Very Good
11 classified Desirable
4 classified Acceptable

Records Completed

	MILK	FAT	AGE
Paula Val Maple Place	13342	675	5yrs—365C
Bon Starlight	9440	466	5yrs—305C
Shona Mae	10318	425	9yrs—305C
Mazie of Brown Farm	10192	508	Jr4—305C
Brown Farm Wilidean	11777	505	Sr3—305C
Owen's Place King's Lily	12608	568	5yrs—365

Our Senior Sire is **Golden Grange Warrior's Ace**
(Meadow Lodge King's Warrior, A. R.—Fawn of Elmgrove, 12002—570—AA).

Our Junior Sire is **Golden Grange Vann's Raider**
(Meadow Lodge King's Raider, A. R.—Golden Grange Vann, 8416—405—EEE).

Follow our Warrior—Raider cross

Sons of these 2 sires are for sale.

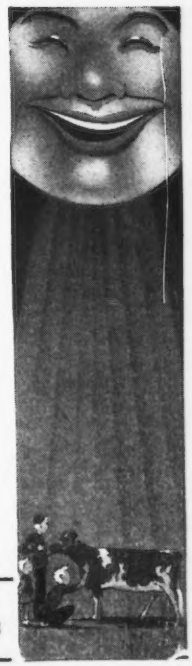

Sonny Acres

GREENTOWN, INDIANA — L. A. Parsons and Sons

They're Good—And all milking

SHERWOOD FOREST KAYLON

Sire: **LANGWATER FORESTER**, A. R., a son of Langwater Moonlight, A. R. 13 A. R. daughters, 3 over 700, 5 over 600, 12 over 500 lbs. fat. Sire of Sherwood Forest Minion, 14231—749—C.

His Dam

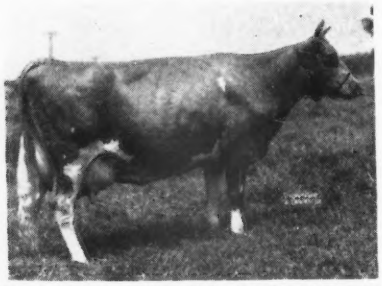

SHERWOOD FOREST'S ARROGANT KAY
11037—512—G
3 A. R. daughters, 3 P. R. sons.
SHERWOOD FOREST ROYAL FRANCES, 13567—656—DD
SHERWOOD FOREST QUEEN KUDOS, 12023—567—D

KAYLON daughters: —
WILBURN FIREFLY'S ISABELLA, 10475—500—F
WILBURN DAISY'S ILDA K., 10187—471—Jr4—365
WILBURN CHALLICE HYACINTH, 9870—456—AAA

Here are some more of the **Kaylons** on test:

	Milk	Fat	Days	
Constance Rose Kay	10173	454.8		D. H. I. A.
Kaylon Trixby's Peggy	8372	362.6	298	D. H. I. A.
Trixby's Kaylon Lady	10142	427.2		D. H. I. A.
Walnut Grove Jewel Queen	6387	303.5	272	D. H. I. A.
Walnut Grove Jewel Annabell	6781	370.7	309	D. H. I. A.

WALNUT GROVE FARM

W. C. DICKINSON, Owner — **Fredericksburg, Va.**

Phone Chancellor 63

Our Senior Sire—Soon A. R.

Klondike Hollivista

Sire: **KLONDIKE HOLLIMOST**, A. R. 5 daughters over 700 lbs. fat. His Get have always been well accepted.

The Hollivista daughters:
Beaver Creek Mozelle, 10604—522—Jr2—365C
Beaver Creek Hollivista's Rose, 10882—460—Jr2—365
Beaver Creek Holliweese, 9689—524—Jr3—365C
Beaver Creek Hollivista Doris, 12395—667—Sr2—365C
Beaver Creek Hollivista Aline, 9118—418—Jr2—365 in 281 days

His Dam

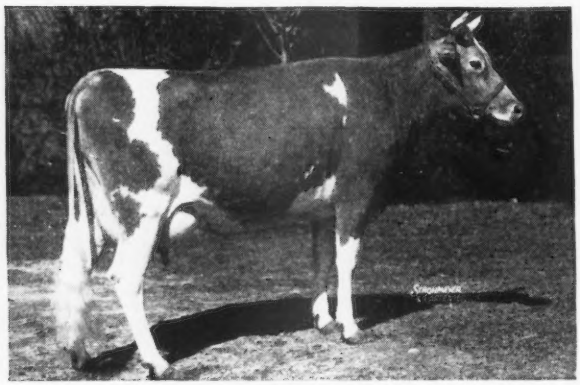

KLONDIKE MINUET
11019—554—GG, 12962—637—AA
A daughter of Argilla Knight, A. R., out of the great brood cow, Klondike Frolic (by a grandson out of a granddaughter of Langwater Foremost, A. R.).

For milk and production get a HOLLIVISTA son.

HERD FEDERAL ACCREDITED FOR T. B.

STATE BANG'S FREE NO. 23

BEAVER CREEK FARM, McColl, South Carolina

O. J. FLETCHER, OWNER

The Old Boy's Daughters Have Really Done Well For Us . . .

A Proved A. R. Sire

Santa Cruz Holliston Valmont

27 A. R. daughters . . . All tested in the 305 day division on twice-a-day milking.

	Milk	Fat	Age	T.M.
Butterton Holliston Helen	12411	571	Jr3—305C	610
Butterton Holliston Peggy	8476	400	Jr2—305	610
Butterton Holliston Tulip	11636	506	5yrs—305C	610
Butterton Holliston Leda	10596	523	5yrs—305	610
Butterton Holliston Jean	8957	470	5yrs—305C	610
Butterton Holliston Rosaline	13525	612	5yrs—305	610
Butterton Holliston Favorite	10572	510	Sr3—305	610
Butterton Holliston Frolic	10271	485	Jr3—305C	610
Butterton Holliston Frances	9681	405	Jr3—305	610
Butterton Holliston Jessie	10235	480	Jr4—305C	610
Butterton Holliston Gifted	9213	394	Jr4—305	610
Butterton Holliston Josie	10220	446	Sr3—305	610
Butterton Holliston Thea	8122	390	Jr4—305C	568
Butterton Holliston Queen	7341	359	Jr2—305	610
Butterton Holliston Flora	9817	455	Jr3—305C	610
Butterton Holliston Rose	9770	461	Jr3—305C	610
Butterton Holliston Camelia	9804	467	Sr2—305	610
Butterton Holliston Luella	7785	398	Jr2—305C	610
Butterton Holliston Gethal	10568	496	Jr3—305C	610
Butterton Holliston Yavon	9949	494	Sr3—305C	610
Butterton Holliston Julia	7100	340	Jr3—305C	610
Butterton Holliston Lily	8186	352	Jr3—305C	610
Butterton Holliston Gilda	7119	326	Jr2—305C	610
Butterton Holliston Freda	8181	377	Sr2—305	610
Butterton Holliston Anna	8749	501	Sr2—HIR	676
Butterton Holliston Clarinda	8700	402	Jr2—305C	610
Butterton Holliston Floss	10283	446	Jr2—305C	610

We are proud of the job VALMONT has done and cordially invite you to visit our farm and see his Get.

Bull calves rich in this proved inheritance are now for sale.

BUTTERTON GUERNSEY FARM

Farm located 6 miles northwest of Davis, California, on Highway 99-W or 4 miles south of Woodland on 99-W.

P. O. Box 268, Woodland, California

W. B. DOTY

DOLLY'S FOREMOST — ARGILLA REGENT

Sire: **Argilla Furlough, A. R.,** a son of DOLLY'S FOREMOST OF HIGH ROCK, A. R.
2nd sire in number of 700 lb. daughters.

2 Paternal Sisters to REGENT

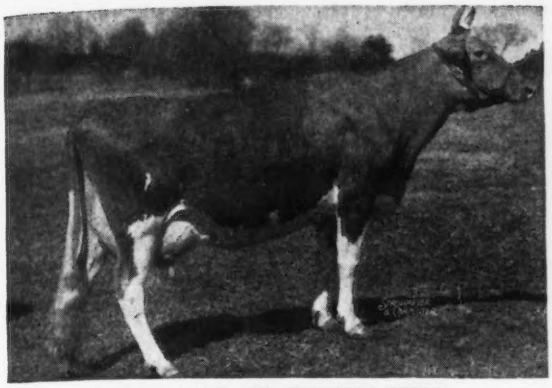

RUBY ANN OF HAVEN HILL
11226—534—Sr2—365
13479—702—Sr3—305C—3x
Class Leader 5th Place.

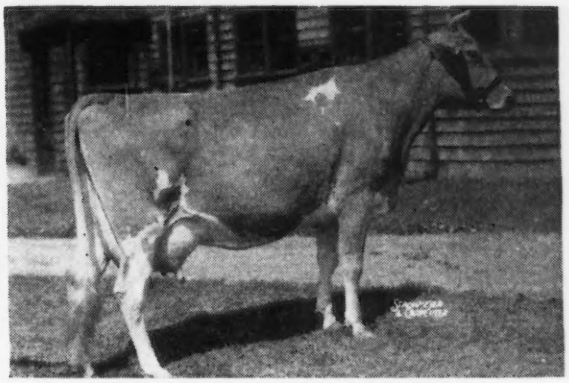

WESTFIELD GOLDEN EVALYN
14016—789—A

Dam: **Argilla Queen,** 11099—556—G, a daughter of Alfalfa Farm Philosopher, A. R.—the 31 sons and daughters of Philosopher to sell in the Argilla Dispersal brought $96,300, or an average of $3,106.45.

REGENT—sons are for sale.

BANG'S FREE NO. 580 . . . T. B. ACCREDITED NO. 552672

HIDDEN ACRES FARM, PHILLIP PILLSBURY, Mgr. **LONG ACRES FARM,** FRANCIS FOLSOM, Mgr.

Address correspondence to JOHN R. PILLSBURY, 65 NORTH MAIN STREET, FARMINGTON, MAINE

Another Cross to The Annabelle Family...

BUTTERFAT INHERITANCE TOP AND BOTTOM PLUS A LITTLE MUSICAL BLOOD

TWO BROOK'S TOCSIN. Born: JULY 18, 1944

Sire: TWO BROOKS CARILLON. A son of Clara's Heartsease Butterfat, A. R. and out of Hilltop Butterfat Bella, 13601—727—E. A daughter sold for $4,600. Carillon combines the inheritance of both Imp. Hilltop Butterfat's Clara and Edgemoor Beauty's Annabelle.

Dam: TWO BROOKS ROYAL DULCIMER, 8242—461—Sr3—305C—2x. A daughter of Flying Horse Farm Royal, A. R. and Hilltop Butterfat Doris, a former Class Leader. Royal is a son of Alfalfa Farm Flute, **4 consecutive Class Leading records.** He traces to Levity through his sire, Douglaston Prince Royal, A. R.

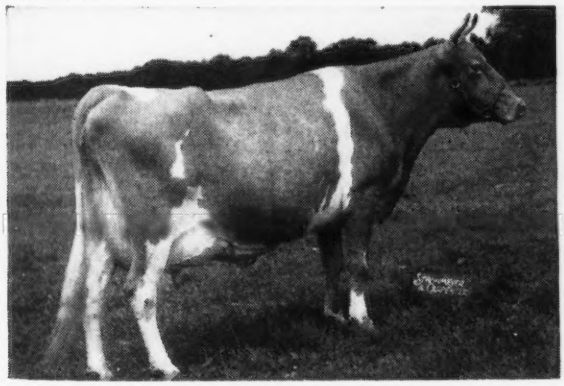

His Paternal Granddam
◄—HILLTOP BUTTERFAT BELLA
13601—727—E

2nd Dam: HILLTOP BELLE OF FASHION
10410—616—E
2 A. R. sons—5 A. R. daughters
1 over 800—1 over 700—2 over 600—all over 500.

3rd Dam: EDGEMOOR BEAUTY'S ANNABELLE
10959—620—F
1 A. R. son—3 A. R. daughters

FOR SALE

Bull calves and also a choice selection of A. R. cows, bred and open heifers.

DELWAKE FARM • *Freehold, New Jersey*

NICHOLAS DELMORE, OWNER CHARLES AXTMAN, Manager

Address all correspondence to CHARLES AXTMAN, Freehold, New Jersey

MINNESOTA GUERNSEYS

16 daughters in the herd—6 in milk

ST. JAMES ROCKET'S FLASH, A. R.

Sired by a son of **Langwater Philosopher, A. R.**
out of **St. James Prince's Irma**

11421—610—G
13118—700—DD
12318—659—BB
10334—535—AAA—2x
11500—583—AAA—2x
12491—641—AA
10742—519—AAA—2x

FLASH represents the best of blood of
St. James Champion's Champion, A. R.
Langwater Philosopher, A. R.
Bournedale Crown Prince, A. R.
Shuttlewick Champion, A. R.

Some of the FLASH daughters:

Maple Leaf Belinda, 11389—546—5yrs—HIR
Rocket's Susan of Maple Leaf, 9672—480—5yrs—HIR
Maple Leaf Laura, 10286—498—Sr4—HIR
Blondie's Belle of Maple Leaf, 11791—529—Jr4—HIR
Flash's Sally of Maple Leaf, 10315—541—Sr3—HIR

We still have some FLASH sons for sale.

MAPLE LANE FARM

Lewiston, Minnesota

Elmer J. Wirt & Son

What the Cows Are Doing

	MILK	FAT	AGE	DAYS
Rolling Acres Rose	9007	478	Sr4—HIR	269
Elk Meadow Rose's Gold Nugget	12000	467	6yrs—HIR	272
Rolling Acres Beth	8411	444	7yrs—HIR	311
Boulder Bridge Salvia	11229	412	Sr3—HIR	305
Gluek Farm Daphne	8218	401	11yrs—HIR	287
Rolling Acres Neva	8665	344	Sr3—HIR	258
Rolling Acres Maude	7010	344	Sr4—HIR	250
Rolling Acres Rosalie	6673	300	Jr2—HIR	260
Masher's Daphne Dimple	3890	189	8yrs—HIR	100

Sons of these cows available by:

Boulder Bridge Corsair
(Green Meads King Don—
Boulder Bridge Ileta, 12860—672—EE)

Boulder Bridge Par Excellence
(Valleywood Valiant Hero—
Boulder Bridge Rhoda,
12733—572—Jr2—365C)

WRITE US TODAY

ROLLING ACRES GUERNSEY FARM

Damon Freiheit, Owner **Lake City, Minnesota**

KING DON . . . out of a HERO . . . Burton Lane's King Don

Sire: **Green Meads King Don,** a son of Green Meads Levity King, A. R. $15,000

His Dam

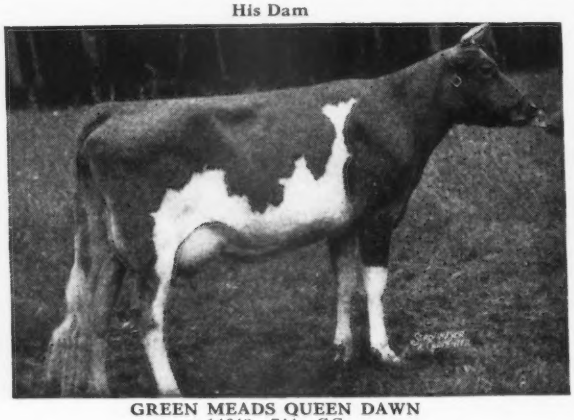

GREEN MEADS QUEEN DAWN
14648—744—GG

His Maternal Sister

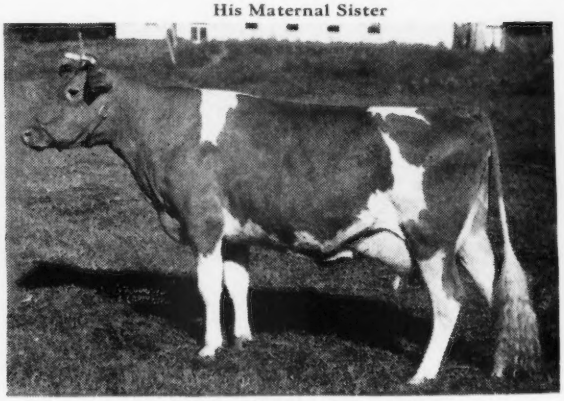

GREEN MEADS LADY DESIRE
14846—800—Sr2—365C
Class Leader 9th Place

Dam: **Boulder Bridge Queenly**
10664—491—Jr2—305—2x, 16149—690—Sr4—365C
A daughter of Valleywood Valiant Hero, A. R.

2nd Dam: **Little Orchard Comely,** 13196—625—AA

We recommend sons of KING DON
He is rich in the blood of the **LEVITY—THEDA BARA—HARRIET** families.

WRITE FOR PRICE AND PEDIGREE

STREVERLING DAIRY - CRESTWOOD FARM ∴ Austin, Minnesota

CARL KEHRET, Owner

MINNESOTA GUERNSEYS

A lot of cows due to calve to his service

PINE RIDGE HONESTY

Sire: **Corium Slogan's Nipper**
38 A. R. daughters
18 from 414—492
all on 2x

S: **Langwater Slogan, A. R.**
D: **Corium Ultivan Kit**
10973—516—EE

Dam: **Pine Ridge Jenny**
6890—385—FFF
10805—614—D—2x

The **NIPPER** daughters in our herd are among our tops.

Our herd average for last year was 520 lbs. fat on 2x, to our knowledge, the highest in Minnesota, about 1/3 of the herd were 2-year-olds.

Get your herd sire from a production source.

GREEN NEEDLES FARM
HAYWARD, MINNESOTA
ASHLE SKAAR, Owner

MATCHMAKER—DOUGLASTON LADY LUCY

Boulder Bridge Royal Bloom

Sire: **BOULDER BRIDGE MATCHMAKER, A. R.**, a son of Master Fred's May-time of Bdk., 16010—857—D.

His Dam

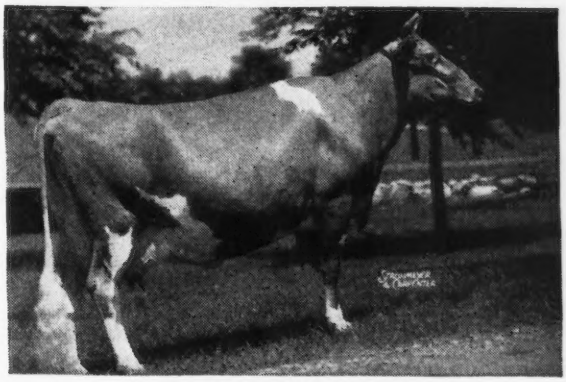

DOUGLASTON LADY LUCY
14762—780—AA. Classified Excellent
Dam of BOULDER BRIDGE PANCHITO, 15795—673—Jr4—365
Boulder Bridge Orderly, 12903—710—G

We have 10 daughters of **ROYAL BLOOM** in the herd.
These 10 daughters have A. R. records that average 434.9 Fat—305—2x (some pending).

SPECIAL OFFER:
Sons of **Witchwood Helios** (Langwater Helios, A. R.—Harmony Hollow Fleur, 18187—900—A) and **Hominy Hill Astrologer** (Riegeldale Coronation King, A. R.—Coronation Aria, 14406—717—DD) out of **Royal Bloom** daughters and other top cows in our herd.

Send for price and pedigree

OAKVALE FARMS - Winnebago, Minnesota
HANKS BROS., Owners

She has a lot to do
With our breeding program

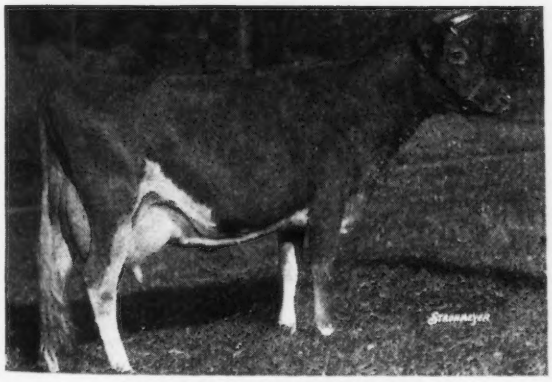

LANGWATER HONORIA
13264—698—G, 17270—937—AA
2 A. R. sons, 5 A. R. daughters

HONORIA is the paternal granddam of CHARLESCOTE PEACEMAKER.

HONORIA is the maternal great granddam of Lawguern Onor, a junior sire here.

You can have this blood—through sons of these 2 sires out of Lawguern Steadfast, A. R. daughters. His dam by Langwater Peter Pan, the sire of Honoria.

WRITE US TODAY

LAWGUERN FARM
MR. AND MRS. CLINTON J. LAW
P. O. Box 458 MANKATO, MINNESOTA

Something New Has Been Added

DONA'S DUPLICATE

Purchased in the 1948 Minnesota Sale

Herself

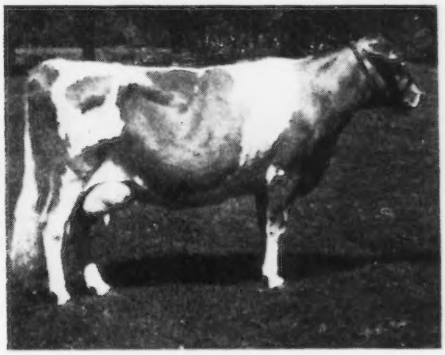

DONA'S DUPLICATE
13038—549—5yrs—D. H. I. A. 317 days
10443—440—6yrs—HIR in 288 days
On retest 10238—445—7yrs—HIR in 286 days
Classified Very Good
Gr. Ch., S. C. Minn., 1946 and 1948

Sire: CORIUM SLOGAN'S NIPPER, A. R.

Dam: DANIEL'S DONA
9793—460—8yrs—HIR in 297 days
On retest 6835—302—9yrs—HIR in 162 days.
Classified Very Good

DONA'S DUPLICATE is the kind we are building on. Sons of cows like these by McDonald Farms Instigator (Myhaven King—Yokum Glorianna, 12479—602—D).

WINDYHILL FARM • Wayzata, Minnesota
W. J. NICKERSON, Owner

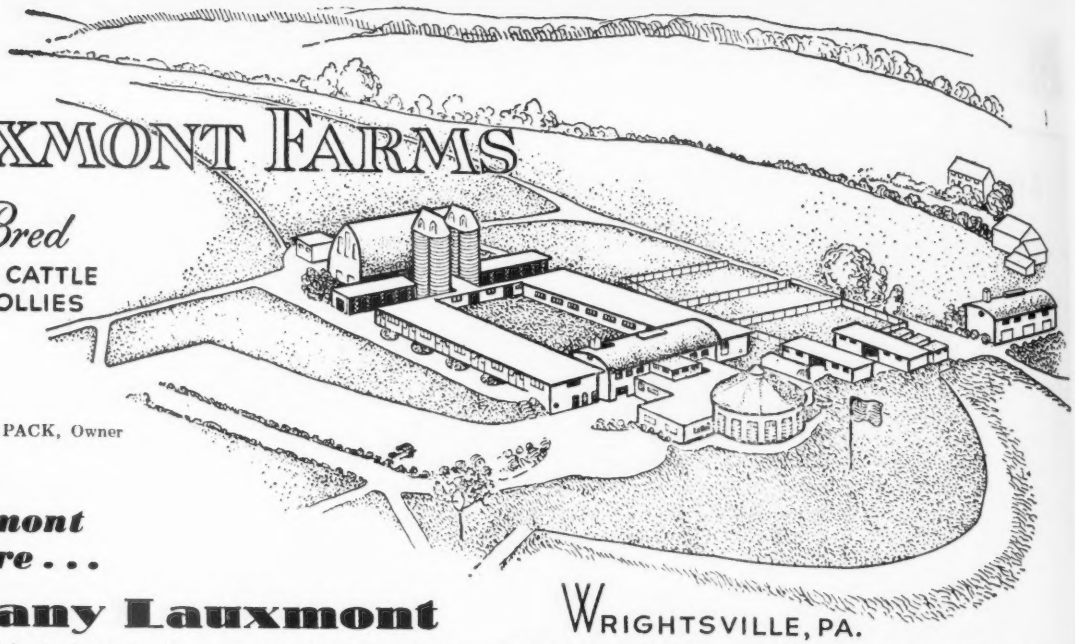

LAUXMONT FARMS

Pure Bred

GUERNSEY CATTLE
SCOTCH COLLIES

DR. GEORGE T. PACK, Owner

WRIGHTSVILLE, PA.

A Lauxmont Herd Sire . . .

Bethany Lauxmont

This two-year-old junior herd sire has seven attractive daughters of uniform conformation in the Lauxmont herd and thirty cows are bred to him. Perhaps the most accurate EARLY METHOD OF PREDICTING the possibilities of a young bull is to review the ACCOMPLISHMENTS OF AN OLDER, FULL SISTER: in this instance BETHANY WISTAR'S LADY, 18991—886—6yrs—365C (pending). Why did Louis McL. Merryman purchase a son of Green Meads Wistar for his own newly assembled herd?

GREEN MEADS WISTAR
Sold for $4,000
46 of his progeny sold for an average of $1,019
51 A. R. daughters, 3 A. R. sons
Fairlawn Dahlia
9837—522—G
14226—774—6yrs—365
Sold for $1,000 in 1946
Bethany Wistar's Kindness
14338—726—Jr4—365C
Very Good. Sold for $2,100
Bethany Wistar's Lady
11111—503—G
15259—723—C
Very Good. Sold $2,800
Bethany Wistar's Lona
10158—597—GG
11338—699—D
Sold for $1,750 in 1946
Bethany Wistful
12805—603—G
14772—699—5yrs—365C
Good Plus. Sold $1,000
Bethany Wistar's Bess
12621—627—GG
13812—670—Sr4—365C
Sold for $1,550 in 1946
Bethany Wistar's May
14067—661—F
Fairlawn Constance
10917—570—FF
13977—660—7yrs—365
Bethany Wistar's Hollara
12656—622—Jr3—365C
Sold for $2,050 in 1946
Bethany Wistar's Hollmost
12914—614—Jr2—365C
Bethany Wistar's Augusta
11454—606—GG

Bethany Lauxmont

Born: April 4, 1946
Full brother to:
Bethany Wistar's Lady
11111—503—G
15259—723—C
18991—886—6yrs—365C
(pending)
Classified Very Good
Sold for $2,800
Bethany Lady Alice
11189—539—EE
Sold for $1,500

BETHANY PINK LADY
11180—500—DD
2 A. R. daughters
Bethany Wistar's Lady
11111—503—G
15259—723—C
18991—886—6yrs—365C
(pending)
Sold for $2,800
Classified Very Good
Bethany Lady Alice
11189—539—EE
Sold for $1,500

ROBERT F. MURRAY, Manager
BOB MILLER, Herdsman

LANGWATER KING OF THE MEADS
Sold for $12,500. 2nd Pr. 1 yr. and under 18 mos., Eastern States, 1932, 2nd Pr. 2 yrs. and under 3, N. Y., 1933.
101 A. R. daughters, 34 A. R. sons
Green Meads Levity King (s), A. R.
Sold for $15,000
Meadow Lodge King's Oklahoma (s)
Sold for $13,200
Green Meads Queen Avalon
15267—718—G
18008—854—DD
Former Class Leader DD
18939—880—B
Green Meads Queen Daisy
13844—770—GG
16560—848—BB

GREEN MEADOW WISTARIA
10722—600—G
15963—807—A
6 A. R. daughters, 5 A. R. sons
Green Meads Queen Weigela
12743—736—C
Green Meadow Wilda
13071—701—EE
Green Meads Queen Winona
13981—700—GG
Green Meads Queen Wistful
13373—666—BB
Classified Good Plus
Green Meads Queen Wistaria
14483—639—CC
Classified Good Plus
Green Meads Lady Wistaria
12321—535—G

HOMESTEAD PHARAOH
19 A. R. daughters, 12 A. R. sons
Bethany Poppy
16576—677—A
Bethany Prima Donna
13111—650—B
Bethany Polkadot
10124—635—D
Bethany Pomona
10558—613—E
Dawn of Farmhill
10947—597—EE
Bethany Patience
10859—569—DD
Bethany Pharaoh's Rose
10429—534—EE

BETHANY ALICE
9758—482—F
Dam of 1 A. R. daughter

LANGWATER PHARAOH
2nd Pr. 2 yrs. and under 3, Brockton, 1926. 2nd Pr. Get of Sire, Langwater Field Day, 1930.
50 A. R. daughters, 49 A. R. sons
Langwater Valencia
13623—763—E
17508—952—A

LANGWATER QUEEN OF THE MEADOW
13116—731—D
Jr. Ch., Brockton, 1926
3 A. R. daughters, 2 A. R. sons
Langwater Meadow Sweet
13497—645—F
Langwater Molly
9307—540—GG

GREEN MEADOW COURAGEOUS
15 A. R. daughters, 4 A. R. sons
Green Meadow Consort
15183—848—E
Green Meadow Wistaria
10722—600—G
15963—807—A
Green Meadow Frieda
11836—695—G

GREEN MEADOW WISTFUL
14969—685—C
4 A. R. daughters, 2 A. R. sons
Wistful's Harvest Moon
15131—773—B
Ladderlook Wistaria
11947—592—F
Ladderlook Wistful
12641—554—F

LANGWATER PHARAOH
50 A. R. daughters, 49 A. R. sons
Langwater Joyous
11759—607—F
16252—840—BB
Former Class Leader BB
Langwater Gardenia 2d
11898—614—F
15172—820—C

LANGWATER HAYES DAISY
12764—613—G
15102—701—A
2 A. R. daughters, 3 A. R. sons
Bethany Butterfat's Daisy
10707—580—FF
Homestead Venus
9694—405—F

IMP. ARCHER OF CLOTURE
22 Am., 7 Isl, 8 Eng. A. R. daughters, 4 A. R. sons
Bethany Althea
12933—715—A
Imp. Clara's Butterfat of the Grove
13806—712—A
Imp. Miss Louie of the Grove
13952—702—CC

IMP. POLLY'S BAR GOLD OF MAISON DE BAS
12789—491—A
Dam of 1 A. R. daughter

LANGWATER SHEIK
2nd Pr. 2 yrs. and under 3, Brockton, 1924
11 A. R. daughters, 9 A. R. sons

LANGWATER QUEEN OF THE EAST
16980—831—A
Sold for $11,000
1 A. R. daughter of 650—C and 4 A. R. sons

LANGWATER VALIANT
29 A. R. daughters, 31 A. R. sons
Langwater Lively
18079—895—AA

LANGWATER QUEEN MARY
10987—564—B
Sold for $2,500. 1st pr. Produce of Dam, Brockton, 1926.
2 A. R. daughters

LANGWATER HORATIUS
Sold for $16,000
14 A. R. daughters, 20 A. R. sons
Langwater Blanche
14914—750—A

IMP. GREEN MEADOW IRIS
11463—630—D
Dam of 1 A. R. daughter of 435—G
1 A. R. son

LANGWATER STEADFAST
Sold for $25,000
33 A. R. daughters, 33 A. R. sons
Langwater Angela
19003—940—A

IMP. GREEN MEADOW WINONA
Dam of 1 A. R. daughter

LANGWATER SHEIK
11 A. R. daughters, 9 A. R. sons
Langwater Pride of Calais
12594—645—F
13236—750—A

LANGWATER QUEEN OF THE EAST
16980—831—A
1 A. R. daughter, 4 A. R. sons
Langwater Queen of the May
11447—650—C

LANGWATER VALIANT
29 A. R. daughters, 31 A. R. sons
Langwater Duvaux Rose
16112—833—A

IMP. HAYES KITCHENER DAISY
12765—636—E
Dam of 4 A. R. daughters
Langwater Dahlia
10670—601—C

IMP. PRIMROSE'S BUTTERFAT
53 Am. 10 Eng., 8 Isl. A. R. daughters, 26 A. R. sons
Hilltop Butterfat Rosette
18210—970—B

FLEURIE'S VENA OF THE CLOTURE
(Isl. A. R.) (15413 P. S.)
11405—526—A
1 Am., 1 Isl. A. R. daughters

BEAUTY'S HONOUR (4423 P. S.)
3 Am., 3 Eng. A. R. daughters
Kingswood Maggie (Eng. A. R.)
13148—570—A

POLLY III. OF MAISON DE BAS
(17175 P. S.)
14908—748—A
Dam of 1 A. R. daughter

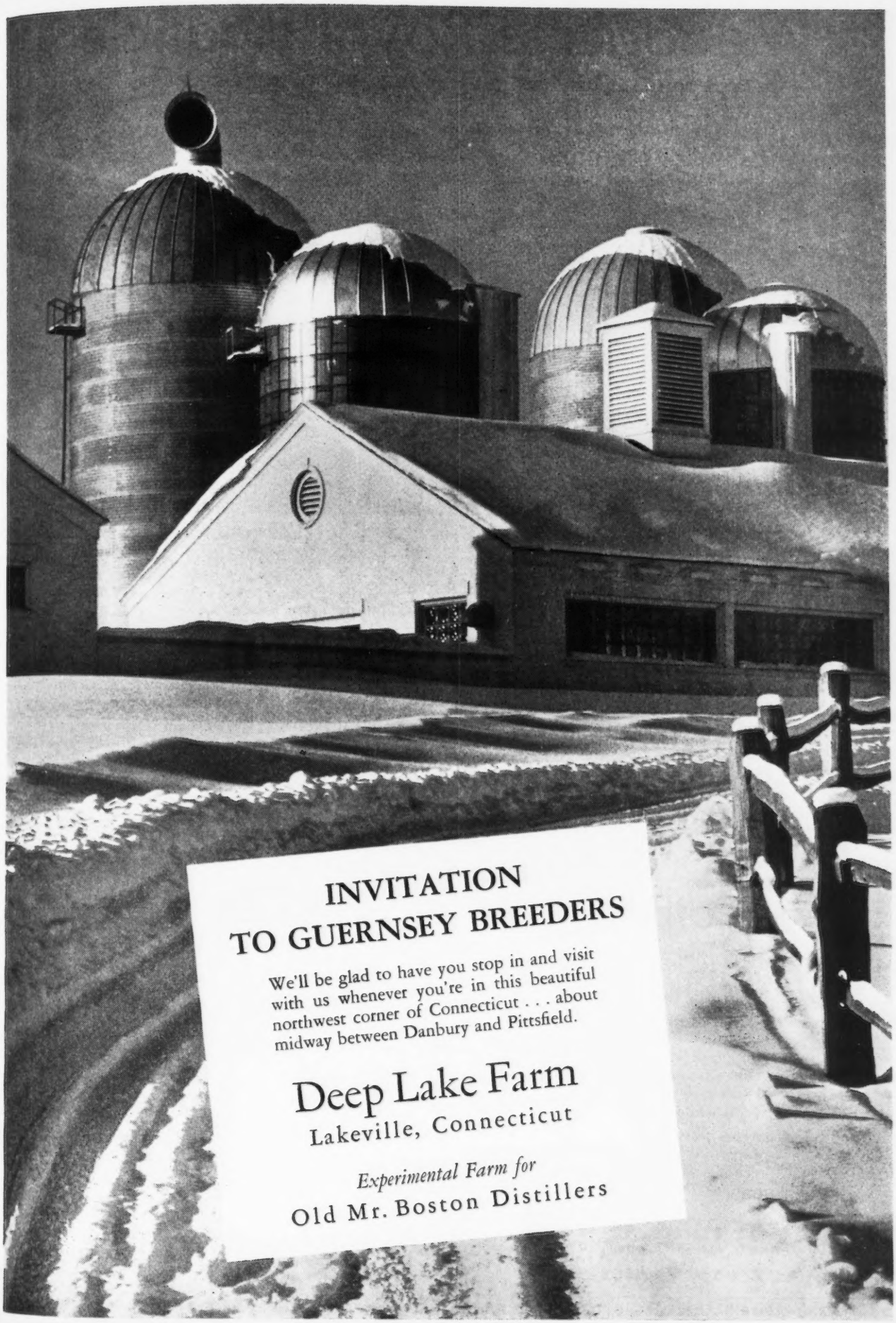
INVITATION
TO GUERNSEY BREEDERS
We'll be glad to have you stop in and visit with us whenever you're in this beautiful northwest corner of Connecticut . . . about midway between Danbury and Pittsfield.
Deep Lake Farm
Lakeville, Connecticut
Experimental Farm for
Old Mr. Boston Distillers

Woodacres Royal Financier

TO DR. GEO. T. PACK, LAUXMONT FARMS

Bob Murray, Manager - Wrightsville, Pa.

HIS SIRE . . .

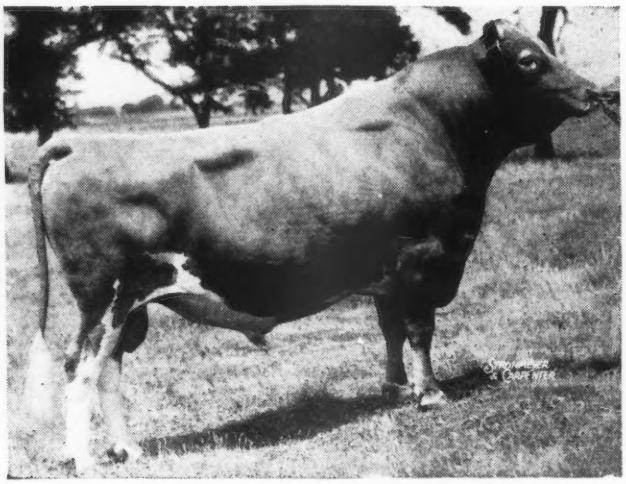

DOUGLASTON PRINCE ROYAL, A. R.

HIS DAM . . .

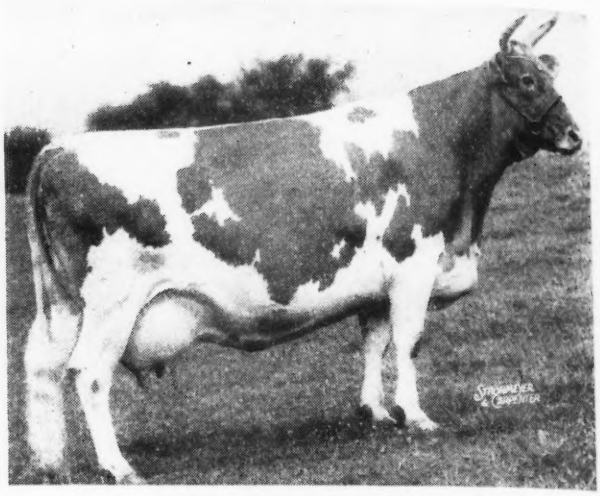

VALLEYWOOD NOBLE DAISY
Excellent 1947, Very Good 1948
12079—684—GG, 14920—875—B
15957—976—AA
2 A. R. daughters, Excellent and Very Good, both over 700 fat immature, 6 breeding sons.

Financier's Full Brothers and Sisters

WOODACRES ROYAL NOBLE
Herd Sire at Woodacres

WOODACRES ROYAL CORINTHIAN
Herd Sire Brays Island

WOODACRES ROYAL HANNIBAL
Herd Sire Brown Ranch

WOODACRES ROYAL NOBLE DAISY
13160—740—Jr3—365C

WOODACRES ROYAL NOBLE LADY
13049—705—Sr2—365C

We are happy to see Woodacres Royal Financier go into the capable hands of Dr. Pack and Bob Murray, the manager of the more than 300 head at Lauxmont. Financier is the full brother to our own Herd Sire, Woodacres Royal Noble. We suspect that "canny" Bob Murray knew just what he was about when he selected Financier, for in Flying Horse Farm Royal he had experience with a son of Douglaston Prince Royal out of a great cow like Valleywood Noble Daisy. Could his eye be on more of those Class Leading and World Records that were the result of that combination? More power to him at Lauxmont.

Another Prince Royal Daughter Makes Over 900 Fat

Our congratulations to Copper Gate Farms, Inc., Basking Ridge, N. J., on the splendid record they have just completed with Kitchener Royal Princess, daughter of Douglaston Prince Royal. Her record now pending is 17724 milk, 903 fat, 6yrs—365. She was classified Very Good while making her record.

During the past two months there have also been three more daughters of Douglaston Prince Royal to finish with over 700 fat. And there are many more to test as they freshen. Note table to right.

Going Up and More to Come

Douglaston Prince Royal now has 48 A. R. daughters with 74 records that average 12280—643.

1 over	1000	1083
4 over	900 av.	969
8 over	800 av.	912
27 over	700 av.	786
41 over	600 av.	736
64 over	500 av.	674

WOODACRES *Royal Guernseys*

BOX 669, PRINCETON, N. J.

FEDERAL ACCREDITED HERD NO. 526351

N. J. ABORTION-FREE HERD NO. 424

ATHERTON W. HOBLER, OWNER • GEO. M. NEWLIN, MGR. • A. M. GOEDECKE, HERDSMAN • TEL. HOPEWELL, N. J. 361

WHAT THE COWS ARE DOING

ON ADVANCED REGISTER TEST

SPECIAL NOTE: This list contains production credits for all cows, omitting decimals and the months' per cent of butter fat. When more than one month's credit is computed at the same time, only the last month's credit will appear with cumulative totals. These credits are subject to verification and correction until final approval and acceptance and all tests are made on the one-day basis. Animals are tested in seven classes as follows: Five years and over; Sr4, four and one-half to five years; Jr4, four to four and one-half years; Sr3, three and one-half to four years; Jr3, three to three and one-half years; Sr2, two and one-half to three years; Jr2, under two and one-half years.

EXPLANATION OF SYMBOLS

* indicates reentry test.

§ before a Breeder's name indicates all cows are milked twice daily.

† before a cow's name indicates a 305 day record on twice-a-day milking.

¶ before a cow's name indicates a 305 day record on three-times-a-day milking.

If a cow is on 365-day test, neither symbol appears before the cow's name.

Owner and Record	Age	Days	Mo.	Production Credit Milk	Production Credit Fat	Total Credit Milk	Total Credit Fat
Abbotts Dairies, Incorporated, Locust Grove Farm, Westville, N. J. ARHT							
*¶Bethany Wistar's Delphine	Sr4	59	Oct	1343	55	2434	101
S. Green Meads Wistar D. Blakeford Delphine							
*¶Blossom's Bright Clarabelle	Sr4	225	Oct	673	32	7202	338
*Blossom's Bright Desire	Sr3	365	Oct	285	15	12298	591
S. Blossom's Bright Lad D. Homestead Desire							
*¶Blossom's Bright Helen	Sr3	145	Oct	636	45	4510	224
*¶Bondwick's Ambition	Sr4	239	Oct	1409	73	12227	567
*¶Bondwick's Betsy	Sr3	283	Oct	909	51	9950	495
Bondwick's Bright Hazel	Jr2	60	Oct	1082	50	2141	95
S. Bondwick D. Blossom's Bright Hazel							
Bondwick's Comet's Agnes	Jr2	184	Oct	920	47	6495	302
¶Bondwick's Great Hope	Sr3	115	Oct	1166	50	4843	198
*¶Bondwick's Heda	Sr4	264	Oct	1128	54	12516	583
*¶Bondwick's Laurella	Sr3	53	Oct	884	45	1435	70
S. Bondwick D. Gill's Laura							
Bondwick's Nellie	Jr3	331	Oct	533	33	7394	409
*Bondwick's Princess	Jr3	182	Oct	569	30	4855	228
Bondwick's Vallie	Jr2	305	Oct	348	17	5733	255
*¶Carbright's Bertha	Jr3	258	Oct	1112	57	11746	581
*Carbright's Elizabeth	Sr3	213	Oct	771	38	7832	382
¶Carbright's Golden Belle	Sr3	283	Oct	756	37	9771	444
*¶Carbright's Hazel	Jr3	181	Oct	1021	49	7794	385
Count's Little Spot	Jr2	253	Oct	839	40	8884	407
Count's Sunshine's Sister	Jr2	261	Oct	791	39	8271	452
*Count's Woodbine	Jr4	365	Oct	289	14	12853	699
S. Hardwick's Count D. Maywick's Daughter							
Fairlawn Actor's Jecava	Jr2	365	Oct	242	14	7161	373
S. Fairlawn Peerless Actor D. Fairlawn Peerless Helga							
*¶Gardenville Rose Ellen	6	140	Oct	1182	58	6697	308
*¶Great Hopes Rilla Mae	6	282	Oct	307	19	10709	490
Janson's Bright Sunshine	Jr2	199	Oct	988	50	7176	320
Janson's Destiny	Jr2	65	Oct	930	44	1991	91
S. Janson D. Count's Destiny							
Janson's Salena	Sr2	72	Oct	1058	49	2586	129
S. Janson D. Mulhocaway Butterfat Salena							
Locust Grove Golden June	Jr2	45	Sept	1205	49	1790	69
S. Foremost Icon's Valor D. Bondwick's Golden June							
Locust Grove I. Irene	Jr2	60	Oct	1243	50	2302	93
S. Fairlawn H. Invincible D. Blossom's Bright Irene							
*¶Nora's Proson's Princess	6	190	Oct	1451	62	11114	467
*Provost's Promise	7	208	Oct	1071	50	9386	438
Saddle River Peerless Winsome	Jr3	73	Oct	1354	62	3167	141
S. Phillips Fairlawn Peerless D. Groton House Plato's Winsome							
*¶Strongheart's Daffy	Jr4	270	Oct	444	25	8279	383
Strongheart's Lady Bella	Jr2	365	Oct	324	17	8927	394
S. Rosalind's Strongheart D. Gayhead's Lady Bella							
Strongheart's Sunny Grace	Jr2	73	Oct	761	37	1763	83
S. Rosalind's Strongheart D. Sunny's Grace							
*¶Strongheart's Woodbine	Sr3	127	Oct	1261	53	5952	259
¶Sundancer's Busy Bee	Jr3	92	Oct	1164	56	3699	171
Sundancer's Iona	Jr2	260	Oct	1034	47	10006	425
Vagabond's Weymouth	Sr2	213	Oct	564	30	9216	417
*¶Yeoman's C. Agnes	Sr4	135	Oct	1532	77	7661	336
Yeoman's C. Amos's Minnie	Sr2	63	Oct	1155	53	2248	103
S. Yeoman's Capitola D. Amos's Minnie							
Yeoman's C. Bellflower	Jr2	74	Oct	961	40	2203	89
S. Yeoman's Capitola D. Colonel's Bellflower							
Yeoman's C. Etta	Jr2	335	Oct	653	40	8165	428
Yeoman's C. Gem	Sr2	258	Oct	748	44	8353	408
*Yeoman's C. Helen	Sr3	365	Oct	138	8	12580	686
S. Yeoman's Capitola D. Shirwick's Helen							
¶Yeoman's C. Lucile	Jr3	283	Oct	1008	55	11765	583
Yeoman's C. Poundstock	Jr2	72	Oct	984	40	2234	90
S. Yeoman's Capitola D. Bondwick's Poundstock							
¶Yeoman's C. Sunshine	Jr4	305	Oct	1004	53	13685	652
S. Yeoman's Capitola D. Blossom's Bright Sunshine							
§Adams, Elmer E., Medford, N. J. ARHT							
†Freddie's Golden Princess	Jr2	86	Sept	829	41	2626	125
S. Quoexin Freddie Lad D. Noble's Golden Princess							
*†Locust Lane Kathleen	Sr4	76	Sept	858	43	2562	111
S. Janson D. Locust Lane Poundstock							
†Peerless' Loretta	Sr2	106	Sept	815	38	3451	147
*†Poundstock's Princess	Sr4	53	Sept	1189	53	2293	106
S. Poundstock's Hardwick D. Sunny's Poundstock							
†Wenzbros Sweet Briar	Jr2	85	Sept	743	41	2448	115
S. Middletown Bessie's Brockton D. Wenzbros Bitter Sweet							
§Adams, F. C., Adamsdale Guernsey Farm, Klamath Falls, Oregon. ARHT							
†Adamsdale Fern's Frolic	Jr2	78	Oct	878	46	2388	118
S. Wandamere Archer D. Prairie Bloom Fern							
†Adamsdale Graceful's Grace	Jr2	139	Oct	763	37	4734	218
†Adamsdale Janice's Janet	Jr2	178	Oct	736	39	5391	265
*†Adamsdale Joy's Janice	5	203	Oct	572	29	6065	277
†Adamsdale Lilja's Lena	Jr2	96	Oct	783	32	2556	96
†Adamsdale Lilja's Leta	Jr2	100	Oct	878	36	3035	127
*†Adamsdale Lilja's Lois	Jr4	152	Oct	830	45	5967	293
Adamsdale Nancy's Nora	Jr2	341	Oct	804	46	11450	601
*†Adamsdale Topsy's Trudy	Sr3	79	Oct	1349	70	3593	190
S. Chicona Pernau D. Carterholm Topsy							
*†Bonnibell Doris	Jr4	190	Oct	1109	51	9135	410
*†Carterholm Topsy	8	144	Oct	740	37	4720	234
*†Colleen's Cora	6	230	Oct	987	46	8629	370
*†Hapoleta's Lilja	12	179	Oct	656	34	5705	268
*†Happyholme Baron's Lydia	7	218	Oct	747	47	7356	447
*†Oak Park's Charlene	Sr4	101	Oct	1140	51	4367	185
*†Pine Manor King's Graceful	Jr4	122	Oct	813	44	3867	184
*†Prairie Bloom Fern	5	211	Oct	682	35	8248	388
*†Rancho Judge's Empress	6	109	Oct	794	41	3469	181
*†San Carlos La Londie	Jr3	100	Oct	974	46	3562	164
*†Western Glow Nancy Lee	6	152	Oct	749	36	4567	210
§Adams, Paul E., Medford, N. J. ARHT							
†Freddie's Q. Onyx	Jr2	65	Sept	891	42	1981	94
S. Quoexin Freddie Lad D. Haddon's Odetta							
*†Haddon's Odetta	Sr4	51	Sept	1325	71	2222	111
S. Aladdin's Golden Victory D. Odetta of Haddon							
§Adkins, B. F., Cosquay Farms, Hebron, Md.							
*Cosquay's Cleo	Jr4	72	Aug	1429	62	3413	152
S. Broadland Rose King D. Cosquay's Clematis							
Cosquay's Golden Gleam	Sr3	295	Aug	843	42	8823	447
Cosquay's Mary Rose	5	330	Aug	516	26	9144	499
Cosquay's Scarlet Rose 2d	Jr4	244	Aug	924	49	8676	459
Cosquay's Supreme Honoria	Jr3	305	Aug	867	41	9556	457
*†Cosquay's Supreme Mary Rose	Sr3	135	Aug	1060	57	5522	268
Cosquay's Supreme Monita	Sr2	194	Aug	829	40	7208	340
Cosquay's Val Jean	Jr4	278	July	858	41	9092	434
*Haldane's Colleen of Cosquay	Sr3	90	Aug	1152	57	3474	174
S. McDonald Farms Haldane D. Cosquay's Colleen							
Haldane's Iris of Cosquay	Jr2	365	July	157	9	9888	520
S. McDonald Farms Haldane D. Cosquay's Clematis							
*Haldane's Joan of Cosquay	Sr3	86	Aug	1399	66	4033	189
S. McDonald Farms Haldane D. Cosquay's Joan							
§Allison, W. L., Golden Grain Farms, Mays Lick, Ky. ARHT							
†Dorthy Jean of Valley View 3d	Sr4	259	Oct	477	27	5434	269
†June's Juliet 2d	5	257	Oct	710	36	6461	330
†Lady Jean of Valley View	7	305	Oct	178	7	8541	358
S. Raemelton Triumph Success D. Jean Sequel of Beech Brook							
†Tacoma of Golden Grain	Jr2	247	Oct	733	41	6548	330
Alman, W. W., Pleasant View Farm, Jonesville, S. C.							
Clear Springs' Maxim F. Esta	2	46	Sept	1074	47	1628	68
S. Maxim's Master Fred D. Clear Springs' Maxim A. Enola							
Farragut's Ace's Charlotte	Sr3	234	Sept	861	38	8904	382
Farragut's Ace's Empress	Jr2	359	Sept	628	34	9059	475
Farragut's Ace's Glory	Jr4	365	Sept	165	8	10230	452
S. Bournedale Ace's Rival D. Farragut's Maxim's Glory							
Farragut's Ace's Kate	5	305	Sept	855	39	10732	471
Lendolure Valiant Laurie	Jr3	305	Sept	849	44	10741	513
P. V. Sensation Lassie	Sr3	189	Sept	853	45	6515	323
Riegeldale Ben's Nellie	Sr4	257	Sept	861	49	9533	475
§Althaus, Stuart H. & Son, Sterling, Ill. ARHT							
†Alden's Pat's Lenore	Sr3	214	Sept	618	28	5610	260
†Rex Rock's Ramona	Jr3	190	Sept	1084	45	7950	323
Ames, John S., Langwater Farm, North Easton, Mass.							
Argilla Phil-Ceres	Jr2	164	Oct	953	48	5909	277
Charlescote Clematis	Jr2	122	Oct	1031	51	4701	229
Churn Creek's Royal Opaline	Sr2	342	Oct	943	49	10564	652
Emily of Langwater	Jr2	84	Oct	1447	57	3987	153

Langwater Admiration	Jr2	57	Oct	1180	48	2041	86
s. Langwater Valencian	D. Patrician Girl of The Glen						
*¶Langwater Alma	5	264	Oct	1317	66	15541	757
Langwater Clarissa	Jr3	246	Sept	42	3	5732	341
*Langwater Country Bella	6	200	Oct	1560	72	11513	523
*Langwater Glitter	Sr3	153	Oct	724	39	4966	262
Langwater Holiday	Jr3	264	Oct	878	53	9300	497
Langwater Jenny	Jr3	164	Oct	642	30	5048	218
Langwater Letty	Jr2	211	Oct	1179	56	8786	391
Langwater Luna 2d	Sr2	68	Oct	1139	53	2593	115
s. Langwater Valencian	D. Langwater Luna						
Langwater Peregrine	Jr2	153	Oct	1205	57	6575	279
Langwater Periwinkle	Jr2	90	Oct	1289	60	3840	158
*Langwater Petite	Jr4	321	Oct	1052	71	15632	930
Langwater Sweetness	Jr2	276	Oct	732	40	8578	399
Langwater Valhalla	Sr3	252	Oct	525	25	10745	474

Ames, John S., Jr., Berrybrook Farm, North Easton, Mass.

†Flying Horse Master's Prissy	Jr4	173	Oct	853	58	5796	324
Langwater Bayberry	Sr3	117	Oct	813	41	3758	184

§Anderson, A. E., Hawthorn Ridge Farm, West Chester, Ohio. ARHT

*†Hawthorn Colleen's Regent	7	172	Oct	1046	49	7211	313
*†Hawthorn Crown's Choice	Jr3	176	Oct	719	40	5266	270
*†Hawthorn Crown's Royalanne	6	193	Oct	830	40	7545	353
*†Hawthorn Cunning's Rythm	6	305	Oct	558	28	8177	371
s. Foremost Supreme Royalist	D. Hawthorn Dolly's Cunning						
*†Hawthorn Dolly's Wistful	Jr4	134	Oct	798	42	4189	201
*†Hawthorn Florentine's Charming	Jr3	211	Oct	632	37	5991	293
†Hawthorn Florentine Vivacious	Jr2	85	Oct	822	38	2369	103
s. Hawthorn LaNoce's Victorious	D. Hickory Hill Florentine LaNoce						
*†Hawthorn Rarity's Carol	5	141	Oct	909	57	5060	251
†Hawthorn Rarity's Venus	Jr2	197	Oct	832	44	6357	301
†Hawthorn Regent's Charlotte	Jr3	258	Oct	564	35	7207	358

Anderson, H. W., Whippernock Farm, Sutherland, Va.

*†Hope of Whippernock	Sr3	125	Sept	851	43	4635	203
s. Bayville Hermes Beau	D. Whippernock's Fragrance						
*†Ivy	11	140	Sept	957	49	5477	264
†Rose of Whippernock	Sr3	251	Sept	469	26	8031	369
†Whippernock's Adeline	Sr2	195	Sept	603	30	6214	285
*†Whippernock's Annette	5	232	Sept	534	25	6706	328
†Whippernock's Avis	Jr2	183	Sept	760	36	6226	286
†Whippernock's Barbara	11	222	Sept	550	24	7769	327
†Whippernock's Betty	Sr2	195	Sept	510	27	4840	224
†Whippernock's Dancer	Jr3	249	Sept	211	12	5497	250
†Whippernock's Dottie	Sr2	195	Sept	504	27	4952	227
Whippernock's Elise	5	353	Sept	385	24	11025	550
*†Whippernock's Iris	6	84	Sept	999	39	3334	138
*†Whippernock's Jessica	8	149	Sept	849	38	5869	237
†Whippernock's Julie	Sr2	239	Sept	430	27	5885	298
*†Whippernock's Lady Belle	Sr4	142	Sept	760	36	4812	255
*†Whippernock's Lady Caroline	6	129	Sept	1099	47	5749	231
s. Bayville Hermes Beau	D. Whippernock's Fragrance						
†Whippernock's Lady Fannie	6	163	Sept	800	38	5945	256
s. Bayville Hermes Beau	D. Dew Drop of Whippernock						
*†Whippernock's Lady Nelle	5	168	Sept	661	29	6198	254
*†Whippernock's Lola	Jr3	146	Sept	651	32	5637	274
*†Whippernock's Maxim Peggie	6	182	Sept	630	35	6416	310
*†Whippernock's Maxim Rose	Jr4	216	Sept	719	37	8377	411
*†Whippernock's Petunias	Jr4	255	Sept	401	23	7727	366
†Whippernock's Ruby	Sr2	186	Sept	614	34	5255	249
†Whippernock's Vera	Sr2	204	Sept	615	28	5823	263
*†Whippernock's Wanda	7	187	Sept	702	31	6961	297

§Appell, Louis J., Sinking Springs Farms, York, Pa.

*†Arlene of Sycamore Run 2d	Jr3	290	Sept	430	25	9859	469
*†Coquette of Sycamore Run	Sr4	282	Sept	860	37	14086	618
*†Sinking Springs Emily	Jr3	189	Sept	906	52	8043	413

Archer, Caroline, Flying Hill Farms, Reading, Pa.

†Flying Hill Goodman's Honey	Jr2	175	Oct	718	36	5151	245
†Flying Hill Goodman's Rosemary	Jr2	90	Oct	861	41	3135	142
†Flying Hill Mistress Pearl	5	143	Oct	842	38	4807	214
†Flying Hill Mystic Clover	Jr3	250	Oct	515	30	7229	349
*†Flying Hill Mystic Magnet	Jr3	194	Oct	793	38	6553	302
†Flying Hill Mystic Snowdrop	Jr3	283	Oct	499	29	8026	379

Archer, Mary, Flying Hill Farms, Reading, Pa.

†Flying Hill Good Hope	Sr2	305	Oct	401	22	7193	359
s. Langwater Goodman	D. Flying Hill Royal Helen						

Arnold, D. G., Lone Pine Farms, Bucyrus, Ohio. ARHT

*¶Halmar's Gypsy	Sr4	153	Sept	988	42	6073	276
s. Gayhead's Noble	D. Warel Marigold						
¶Lone Pine A. Carol	Jr2	92	Sept	959	42	3062	138
¶Lone Pine A Marvena	Jr2	73	Sept	860	34	2008	80
¶Lone Pine A Rosella	Jr2	101	Sept	875	46	3159	152
Lone Pine Country Kathaline	Sr2	270	Sept	444	23	6399	309
¶Lone Pine Jenny	Sr2	104	Sept	897	41	3310	147
*¶Progentior's Royal Cherry	Sr4	247	Sept	768	40	8538	437

§Ashley, C. P., Ware Shoals, S. C.

†Croasdaile's Billie's Amelia	Jr3	302	Sept	406	21	6154	327
†Golden Glow Prince's Frances	Jr4	205	Sept	876	44	7264	335
†Jim-Ann Farm's Lady Maxim	Jr2	303	Sept	662	41	8732	477
†P. V. Sensation Lela	Sr2	294	Sept	413	28	5538	302
†P. V. Sensation Lena	Jr4	213	Sept	675	35	5455	266
†Riegeldale Conqueror's Duchess	Jr3	305	Sept	140	8	6873	386
s. Riegeldale Emory's Conqueror	D. Riegeldale Emory's Duchess						
†Riegeldale Viscount's Lauretta	Jr3	296	Sept	619	27	7237	369
†Sonnylaine Bright Bellona	Jr2	291	Sept	578	41	7042	397
†Zimalcrest King's Glenn	Jr2	303	Sept	164	11	3071	175

Austin, R. J., Liseter Farms, Newtown Square, Pa. ARHT

¶Liseter Hardfast Royal Bella	Jr3	297	Oct	859	42	9877	489
Liseter Honorable Sylvia	Jr2	271	Oct	811	49	8100	439
Liseter Princess Blossom	Jr2	228	Oct	795	39	7199	326

§Awwiller, C. S., Danville, Ohio.

†Yvonne's Lady	7	265	Sept	773	42	8574	426

Aycock, Sally Melba, Cedarwood Lane, Fremont, N. C. ARHT

¶Melba's Pridella	Jr2	120	Sept	803	42	3657	169

Bache, Carter, Maywood Farms, Stillwater, Pa.

Maywood Cambra's Penance	Sr2	295	Sept	891	49	11427	561
*Maywood Mary Annette	5	205	Sept	1415	58	10872	417
Maywood R. Jane	Jr2	303	Sept	889	53	10013	493
Maywood R. Molly	Sr2	145	Sept	1114	63	6177	281
Maywood R. Ruthie	Jr2	51	Sept	1220	60	2044	90
s. Riegeldale Maywood	D. Plato's Ruthie of Frewvale						
Maywood Sylvia Jean	5	214	Sept	1203	61	10081	439
Maywood Wally's Lady	Sr2	140	Sept	1225	50	5945	223
Oak Grove's Stella	5	222	Sept	1093	56	9996	420

§Bainter, Harry, Terra Vista, Goshen, Ind. ARHT

*†Invercroft Country Rose	9	267	Sept	478	25	8606	398
*†Memorial Althea	11	149	Sept	1132	57	7212	328
†Terra Vista Alida	Jr2	161	Sept	541	33	3870	198
*†Terra Vista A. Rose	Jr4	23	Aug	1123	53		
s. Supreme's Victor	D. Lilybelle of Indiana Creek						
†Terra Vista Bell	Jr2	206	Sept	500	27	4768	225
†Terra Vista Lulu	Sr2	305	Sept	405	26	6096	318
s. Pine Manor King's Image	D. Arcidian Maid						
†Terra Vista Minuet	Jr2	212	Sept	505	33	4977	246
†Terra Vista Vanity	Jr2	73	Sept	998	50	2571	124

§Baker, C. C., Baker Jersey Farm, Hobart, Okla. ARHT

*†Gay Bessie's Faye	5	142	Aug	1251	52	6032	251

§Ball, Walter H., Sunny Meadow Farms, Huntington, Ind. ARHT

*†Bolendale Leader's Content	Sr3	132	Sept	849	41	4046	180
*†Circle Drive's G. P. Babs	6	72	Sept	626	23	1947	76
s. Ridglydale's Gem's Pride	D. Circle Drive's Babe						
†Cooper's Hita	Sr3	135	Sept	581	27	3488	147
†Cooper's Majesty Hay	Jr2	237	Sept	743	31	6431	289
†Guiding Star's Glow B.	Jr2	175	Sept	532	25	4116	171
†McDonald Farms King's Kalima	Jr2	294	Sept	665	32	8822	388
†McDonald Farms King's Kelinda	Jr2	302	Sept	641	33	7532	364
*†Meadow Lodge Climax's Dena	Jr4	183	Sept	729	37	6002	275
†Mekato's Elma	Sr2	125	Sept	802	35	4214	185
†Natural Grove's Lillie	Sr2	305	Sept	448	24	8391	413
s. Franchester Consultant	D. Natural Grove's Nance's Hope						
†Natural Grove's Vio Buttercup	Sr3	252	Sept	715	32	7926	371
*†Rosery Rose of Eden Vale	5	98	Sept	1291	54	4497	195
*St. Albans Grandee V. V. Faith	Sr4	56	Sept	1252	52	2322	120
s. McDonald Farms Grandee	D. St. Albans Valbrook's V. Faith						
*†Sunny Meadow Farms Dorothy	5	155	Sept	569	28	4274	202
*†Sunny Meadows Beth	Jr4	68	Sept	969	37	2400	109
s. Lochmead Rex King	D. Sunny Meadows Queen Bess						
†Sunny Meadows Camillia May	Sr2	191	Sept	584	28	5407	220
*†Sunny Meadows Daffodil	Jr4	305	Sept	326	12	9979	432
s. Lochmead Rex King	D. Eleanor C.'s Daffy						
†Sunny Meadows Daffy	Jr3	305	Sept	606	26	8809	384
s. Lochmead Rex King	D. Eleanor C.'s Daffy						
†Sunny Meadows Evalina	Jr2	272	Sept	440	22	4958	237
*†Sunny Meadows Georgia May	6	294	Sept	448	23	8007	412
*†Sunny Meadows Leona	Jr4	30	June	1317	58		
s. Lochmead Rex King	D. Bonnie Lea Charmer						
†Sunny Meadows Lora Belle	Jr2	120	Sept	709	35	3272	147
*†Sunny Meadows Maryrose	Jr3	205	Sept	887	43	7348	314
†Sunny Meadows Patricia	Jr2	305	Sept	356	16	7657	356
s. Curtiss Candy Champion	D. Sunny Meadows Pat						
*†Sunny Meadows Prudence	5	144	Sept	859	33	5130	198
†Sunny Meadows Sprinkle	Jr2	276	Sept	540	36	6270	322
†Sunny Meadows Sweetheart	Jr2	254	Sept	362	19	4901	248
†Trojan's June of Ginger Hill	Jr2	305	Sept	564	27	8482	416
s. Pine Manor Trojan	D. Natural Grove's Betty						
*†Valley Set's L. Cora	5	168	Sept	630	31	5338	240

Bandy, John W., Comfort Farms, Bellevue, Ohio. ARHT

¶Golden Dale's Carolyn	Sr4	274	Sept	1228	71	12152	633

Bargar, John B., Paul R. & James L., Jaebardale Farm, Jefferson, Ohio.

¶Golden Erma of Elgercon	6	261	July	1498	66	14097	607
*¶Hanky Panky of The Glen	6	182	July	1193	57	8357	394
¶Jaebardale Judy	Sr2	84	July	1334	54	3738	168
¶Jaebardale Queen	Jr2	110	July	864	34	3796	155
¶Jaebardale's Snowdrift Bond	Sr3	150	July	1293	55	7535	338
¶Phoebe of Elgercon	Sr3	218	July	983	48	8316	396
*¶St. James Count's Queen	Sr4	196	July	809	36	8630	405
¶Sinner's Red Rose	Sr2	252	July	855	37	8613	387
*¶South Chapel Snowdrop	5	207	July	1198	52	9865	443
*¶Spencer Farm Royal Beautiful	6	305	July	387	19	8579	427
s. Foremost Royal Progenitor	D. R. D. Beauty of Spencer Farm						
¶Wolvergreen Rita	5	179	July	1242	51	8834	373
¶Wolvergreen Robin	Sr4	99	July	1695	63	5652	240
s. George's Rex of Elgercon	D. Wolvergreen Annette						

§Basse, Alvin C., Guernsey Grove Guernseys, Waukesha, Wis. ARHT

*†Guernsey Grove Sweet Pepper	Jr3	266	Sept	454	30	6703	377

§Basse, William H., Guernsey Grove Guernseys, Waukesha, Wis. ARHT

†Guernsey Grove Miss Victory	Jr3	160	Aug	736	38	4659	251
Guernsey Grove Noble Ruby	Jr2	365	July	277	16	8263	425
s. Lockshore Nobleman	D. Guernsey Grove Rubena						
Guernsey Grove Princess Girl	Sr2	286	Sept	785	42	8576	417

Bedford, F. T., Nyala Farm, Greens Farms, Conn. ARHT

*†Beaverbrook Madonna	10	225	Oct	1045	53	9994	463
*†Beechwood's Mystery	9	305	Sept	652	31	13478	611
s. Longwood Governor	D. Mystery of Far-View						
*Betsy's Hope of The Oaks Farm	12	305	Oct	1189	69	15897	808
*†Chilmark Mignonette	10	252	Oct	933	55	10873	528
*Fairlawn Actor's Indigo	Sr3	327	Oct	1408	72	17795	856
*Fairlawn Peerless Ermine	7	272	Oct	1167	57	14178	731
†Nyala Comet's Golden Glow	Jr2	157	Oct	1282	57	6511	279
Nyala Madonna's Buttercup	Jr2	48	Oct	1063	49	1629	72
s. Caumsett Leader	D. Beaverbrook Madonna						
Nyala's Hornet Golden Gem	Jr2	49	Oct	1235	39	1865	66
s. Fairlawn Actress' Hornet	D. Fairlawn Idagem						
*†Nyala's Independent Spitfire	Sr4	267	Oct	1001	48	14008	623
Nyala Supreme Beda	Jr2	365	Oct	187	11	12186	662
s. Pine Manor Crown Supreme	D. Foremost Royal Lady						
†Nyala Supreme Faithful	Jr2	39	Oct	801	40	987	49
s. Pine Manor Crown Supreme	D. Foremost Royal Lady						
*†Nyala Supreme Golden	Sr3	167	Oct	1232	63	7881	376
*Nyala's Wings of Valor	Sr4	331	Oct	1183	66	16882	813
*Riegeldale King's Delphine	6	238	Oct	1187	63	11913	587

§Bell, Samuel H., "Rockwood," Dublin, Va. ARHT

†Midview King's Effie	Jr2	305	Sept	336	21	6435	341
s. Midview's King	D. Midview Ivanhoe's Effie						
†Rockwood Blossom	Jr4	125	Sept	606	33	2761	164
†Rockwood Esther	Sr2	272	Sept	464	26	6014	339
†Rockwood First Peep	Jr2	168	Sept	825	44	5753	271
†Rockwood Mira Lee	Jr3	74	Sept	816	38	2240	106
†Rockwood Patalene	Jr2	186	Sept	545	26	4160	181
†Rockwood R. E. F. Bets	Jr2	297	Sept	61	3	5970	293
s. Riegeldale Emory's Foremost	D. Rockwood B.'s Betty						
†Rockwood R. E. F. Claire	Sr2	207	Sept	773	37	7010	323
*†Rockwood R. E. F. Katrina	Sr3	153	Sept	1089	46	6740	299
s. Riegeldale Emory's Foremost	D. Rockwood Katinka						
†Rockwood Star Beam	Sr2	72	Sept	839	39	2071	109
s. Rockwood Star	D. Rockwood Sunbeam						
†Rockwood Starbright	Jr2	162	Sept	566	26	3517	150
†Rockwood Star's Delma	Jr2	258	Sept	453	22	4920	235
†Rockwood Star's Melba	Jr2	181	Sept	549	29	4142	199
†Rockwood Sweet Pea	Sr3	292	Sept	615	30	7223	366
†Rockwood Zinia	Sr2	143	Sept	467	33	2646	150
†Yeoman's Doris of New River	5	90	Sept	843	27	2943	115

Belt, O. C., Graceland Guernsey Farms, Pickerington, Ohio.

Graceland B. Gloria	Sr3	248	Oct	594	33	6690	351
Graceland Bomber's Beatrice	Jr3	162	Oct	915	43	5463	241
Graceland Bomber's Betty Lou	Jr2	365	Sept	590	30	11441	521
s. Foremost Bomber	D. Romany Woods Betty Lou						
Graceland Bomber's Cottie	Jr2	325	Oct	645	43	8918	493
Graceland Bomber's Irene	Jr2	216	Oct	712	36	5864	264
Graceland Bomber's Jane	Sr3	67	Oct	1145	56	2417	108
s. Foremost Bomber	D. Jane of Graceland						
Graceland Bomber's Janet	Jr2	365	Oct	627	26	13358	533
s. Foremost Bomber	D. Graceland Janet						
Graceland Bomber's Jean Ann	Jr2	343	Oct	1005	42	12187	505
Graceland Bomber's Lucy	Jr2	361	Oct	673	33	9735	437
Graceland Bomber's Mayette	Sr2	349	Oct	717	36	9832	467
Graceland Bomber's Rosalie	Jr2	365	Oct	496	31	9956	519
s. Foremost Bomber	D. Rosalie of Graceland						
*Graceland Concentrate's Flora	Sr3	233	Oct	822	43	8759	399
*Graceland Fanny	5	251	Oct	1240	61	12110	572
*Graceland Holly	6	322	Oct	835	47	13354	579
Graceland Lyn	Jr4	365	Oct	107	5	10716	566
s. Foremost Concentrate	D. Julia of Graceland						
*Romany Woods Nadel's Gloria	5	319	Oct	747	48	12294	674
Welcome In Coreen	Sr4	200	Oct	1045	57	8146	330

§Bennet, Paul H., Ben-Bow, Quitman, Ga. ARHT

†Ben-Bow C. Gwen	7	280	Oct	832	50	9072	460
†Ben-Bow GC. Clair	Jr2	305	Oct	314	16	8718	412
s. Green Meads Proclamation	D. Ben-Bow C. Rena						
†Ben-Bow GC. Gretchel	Sr2	199	Oct	693	34	4986	231
†Ben-Bow GNC. Hattie	Sr2	305	Oct	516	36	7806	414
s. Green Meads Proclamation	D. Ben-Bow N.C Lustre						
*†Ben-Bow GNC. Katrina	Jr3	74	Oct	995	49	2453	119
†Ben-Bow GNC. Lettie	Sr2	305	Oct	552	32	6929	349
s. Green Meads Proclamation	D. Ben-Bow NC. Necia						
†Ben-Bow GV. Questa	Sr2	92	Oct	723	34	2214	107
†Ben-Bow KC. Irene	Jr2	90	Oct	616	29	1868	78
†Ben-Bow PeC. Fara	Jr2	123	Oct	720	35	3178	146
†Ben-Bow PeC. Freda	Sr3	258	Oct	672	37	6971	341
†Ben-Bow PNC. Glory	Sr4	67	Oct	1007	46	2292	91
s. Ben-Bow NC. Prince	D. Ben-Bow NC. Sadie						

§Bentley, O. R. & Son, Suneslope, Ames, Iowa. ARHT

*†Eliza of Suneslope	9	292	Oct	628	34	10654	464
†Suneslope's A. P. Babe	Jr2	305	Sept	52	2	8454	386
s. Alert Prince of Rose Hill	S. Suneslope's Betsy Lou						
†Suneslope's A. P. Bertha	Jr2	305	Oct	495	25	9664	418
s. Alert Prince of Rose Hill	D. Beulah of Suneslope						
*†Suneslope's A. P. Elizabeth	Sr3	146	Oct	873	51	5704	280
†Suneslope's A. P. Elva	Jr2	305	Oct	673	28	10737	441
s. Alert Prince of Rose Hill	D. Suneslope's A. L. Elsie						

§Beyke, Robert A. & Sons, Willow Hill Guernsey Farm, Whitesville, Ky. ARHT

*†Paulette of McAfee Farms	5	305	July	44	2	9238	428
s. Golden Arrow Champion	D. Pauline of McAfee Farms						

Black, Roger A., Raemelton Farm, Mansfield, Ohio. ARHT

Raemelton Corking Bonnie	Sr3	235	Oct	610	32	7480	355
*Raemelton Corking Coronet	7	281	Oct	665	29	11934	484
Raemelton Corking Magdalene	Jr2	263	Oct	865	40	8882	382
*Raemelton Corking Netta	7	319	Oct	732	43	10935	559
*Raemelton Corking Queen May	5	241	Oct	724	40	8456	417
*Raemelton Corking Tranquil	6	154	Oct	1083	47	6663	253
Raemelton Levity Bessie	Jr3	261	Oct	826	39	9252	399
Raemelton Levity Bette	Jr2	218	Oct	756	32	6734	273
Raemelton Levity Cameo	Jr2	231	Oct	723	35	7245	301
*Raemelton Levity Corinne	Jr4	136	Oct	1061	53	5589	242
*¶Raemelton Levity Coronet	5	171	Oct	774	37	6475	244
*Raemelton Levity Desire	Sr4	320	Oct	619	36	9239	501
*Raemelton Levity Mag	5	122	Oct	1314	64	5943	275
Raemelton Levity Magnetta	Jr2	283	Oct	649	39	7922	407
Raemelton Levity Mary	Sr2	293	Oct	798	42	9217	414
Raemelton Levity Princess	Jr2	351	Oct	558	31	9701	452
*Raemelton Levity Queen	5	163	Oct	1158	56	7394	360
Raemelton Levity Ultra	Jr2	274	Oct	654	32	7034	323
*Raemelton Triumph Bonnie	Sr4	216	Oct	873	41	8099	362
*Raemelton Triumph Cora	7	128	Oct	853	50	4896	248

Blakeford Farms, Incorporated, Queenstown, Md. ARHT

Blakeford Beverly	Jr3	136	Oct	1017	54	4743	224
Blakeford Colleen	Jr2	145	Oct	1028	63	5381	271
*Blakeford Deannie	Sr3	245	Oct	1035	61	9620	500
*Blakeford Delores	Sr3	259	Oct	1064	57	11381	536
Blakeford Elegant	Jr3	106	Oct	1298	65	4581	211
*¶Blakeford Fay	5	168	Oct	1085	46	6793	267
*¶Blakeford Fonda	Jr2	110	Oct	798	43	3384	163
*¶Blakeford Gem	6	183	Oct	1147	60	8313	385
Blakeford Genista	Jr2	227	Oct	622	35	5699	275
*Blakeford Lady Fanny	Jr3	365	Sept	321	13	12368	560
s. Blakeford Lord Jim	D. Reveller's Fanny						
Blakeford Lady Patience	Jr2	362	Oct	720	40	10929	515
Blakeford Lavinia	Sr3	105	Oct	1150	54	3683	156
Blakeford Lillian	Jr2	365	Oct	230	13	10628	548
s. Blakeford Formidable	D. Blakeford Lida						
*Blakeford Lydia	Jr3	353	Oct	1049	50	13959	620
*¶Blakeford Patrice	6	103	Oct	1200	59	4167	212
*Blakeford Paula	Jr3	350	Oct	625	37	9465	488
Blakeford Prudence	Sr3	205	Oct	697	36	6316	279
*¶Blakeford Revelaina	10	190	Oct	1253	64	9473	453
Blakeford Treasure	Jr2	93	Oct	745	41	2464	122
*Maple Grove Ellen	Sr3	222	Oct	937	46	9794	436

§Bodden, C. L., Bodden's Dairy Farm, Dinsmore, Fla. ARHT

Bodden's Azalea Beauty Girl	Jr3	335	Sept	621	29	7998	351
Bodden's Princess Goodness	Jr2	303	Sept	451	20	6064	248
Dinsmore Maxmost Kalmia	Sr3	154	Sept	714	35	4447	197
Sunny Hill's Lucky Lady	Jr4	177	Sept	702	39	5508	265

§Bond, G. W. & Son, Prairie Bloom Guernsey Farm, Junction City, Oregon. ARHT

†June Blossom's Bessie	Jr2	263	Aug	582	33	6309	319
*†Prairie Bloom Elma	Jr4	305	Aug	279	15	10120	514
s. Choice of Prairie Bloom	D. Prairie Bloom Elberta						
*†Prairie Bloom Fancy Girl	Jr4	296	Aug	602	35	9357	498
*†Prairie Bloom Fashion	5	210	Aug	928	44	8931	428
*†Prairie Bloom Frosty	5	238	Aug	976	58	9190	501
†Prairie Bloom Louise	Jr2	305	Aug	512	29	8082	422
s. Wandamere Royalist	D. Prairie Bloom Flossie						
*†Prairie Bloom Peri	Jr3	305	Aug	300	15	8445	454
s. Wandamere Royalist	D. Prairie Bloom Ella						
†Prairie Bloom Sybil	Sr2	111	Aug	617	29	2301	114
*†Prairie Bloom Vera	Jr3	122	Aug	1121	48	5038	256

§Bouton, James M., KoKosing Guernsey Farm, Mount Vernon, Ohio. ARHT

†KoKosing's Judith Rose	Jr2	242	Oct	674	33	6777	318

§Buton, M. C., KoKosing Guernsey Farm, Mount Vernon, Ohio. ARHT

†KoKosing Centaur's Deanna	Jr4	233	Oct	936	44	9333	414

§Bouton, M. C. & McKee, O. A., KoKosing Guernsey Farm, Mount Vernon, Ohio. ARHT

*†Judith Hilda	5	253	Oct	385	20	7694	373
*†KoKosing Centaur's Patsy	Jr3	43	Oct	1554	66	2093	93
s. Langwater Centaur	D. KoKosing Val's Pat						
*†KoKosing Val's Pat	6	120	Oct	1183	54	5742	254

§Boyd, Harold H., Zephyr Farms, Fresno, Calif. ARHT

*†Cloverlawn's Phyllis	Jr4	72	Aug	1409	58	3505	144
s. Chuckanut Phylbond	D. Bonny of Home Comfort Farm						
*†Fresno Jacinto	8	201	Aug	894	37	7049	296
Zephyr Farms Choice	Sr3	365	Aug	427	22	10400	553
s. St. James Cameo Philosopher	D. Wandamere Regent's Choice						
†Zephyr Farms Dvlprs June	Sr2	300	Aug	575	35	6376	358
*†Zephyr Farms Jacinto	5	156	Aug	986	53	6009	279

§Boyd, Loris C., Zephyr Farms, Fresno, Calif. ARHT

*†Zephyr Farms Donna Jean	6	235	Aug	607	34	6709	391

Brandtjen, Henry A., Brandtjen Farms, Farmington, Minn. ARHT

*†Ace High Bessie 2d	Jr3	116	Sept	743	49	3226	179
*Brandtjen's Henrietta	8	163	Sept	897	47	6561	345
*Brandtjen's Hortensia	7	290	Sept	517	30	10891	559
*†Brandtjen's Innocence	7	68	Sept	1102	54	2586	134
s. Wern's Muiroc's Gink	D. Berndale's Princess Pat						
*¶Brandtjen's Jean	6	148	Sept	1182	55	7688	340
*Brandtjen's Justine	Sr4	327	Sept	340	16	8623	466
*†Brandtjen's Kora	Jr4	262	Sept	536	23	7324	334
*†Brandtjen's Leonore	Sr3	241	Sept	234	14	4944	229
Brandtjen's Louella	Sr2	365	Sept	15		8958	391
s. Brandtjen's Beacon	D. Brandtjen's Ilene						
†Brandtjen's Minnie	Sr2	269	Sept	270	19	5205	271
¶Brandtjen's Model	Sr2	73	Sept	849	36	2191	88
s. Green Meads Wil-Dean	D. Brandtjen's Importance						
¶Brandtjen's Molly	Jr2	305	Sept	37	2	7335	364
s. Brandtjen's Horace	D. Roseway Valpolly						
¶Brandtjen's Myrna	Sr2	104	Sept	857	42	3606	169
¶Brandtjen's Nancy	Jr2	96	Sept	882	42	3484	152
*Roseway Valentine's Polly	10	317	Sept	575	29	9537	457
†Windyhill's Corliss	Jr2	73	Sept	715	29	1770	71
s. McDonald Farms Instigator	D. Butter Cup's Faithful						

§Branstetter, W. P. & Sons, Darlington, Ind. ARHT

*†Banner's Lady Amanda	Jr3	135	Sept	891	40	4957	194
†Banner's Royal Ann	Sr2	77	Sept	639	31	1879	84
†Banner's September Dawn	Jr2	213	Sept	514	29	4393	233
*†Laddie's Bonita Belle	5	135	Sept	1059	50	5874	251
*†Laddie's Iris Jane	Jr4	305	Aug	16		6461	289
s. Grain Meadow Laddie	D. Atlasta Farm Iris						
*†Laddie's Lucky Lady	Jr3	77	Sept	825	45	2384	111
s. Grain Meadow Laddie	D. Atom's Electa						
*Laddie's Luxury	Sr3	353	Sept	788	35	11866	481
Maude's Beauty Lass	Sr3	305	Aug	235	13	6881	368
s. Normandy Banner	D. Maude's Spotted Beauty						
*†Mineral Point Indiana Cherry	7	131	Sept	1035	49	5536	239

§Brays Island Plantation, Incorporated, Yemassee, S. C. ARHT

†Brays Island Maxim's Rosalie	Jr2	70	Oct	654	31	1516	79
s. Bournedale Maxim's Donny	D. Fairlawn L. Early Rose						
*†Brays Island Sweet Pea	Jr4	72	Oct	866	44	2190	113
s. Cesor Bon-Ton's Premium	D. Brays Island Sue						
*†Cesor Bonnell's Laura	8	61	Oct	1442	74	2777	133
s. Cesor Jay's Bonnell	D. Cesor Laddie's Flicker						
*†Cesor Ellton's Donnabelle	Jr3	88	Oct	618	26	2125	84
*†Cesor Fancy's Clove	Jr3	88	Oct	976	52	3309	146
†Cesor Honor's Ellen	Jr4	85	Oct	907	38	2967	107
*†Woodacres Royal Patricia	Jr3	107	Oct	746	39	3082	138
s. Douglaston Prince Royal	D. Woodlands Patience						
*†Zimalcrest Design's Rhodessa	6	92	Oct	1095	51	3945	171

Bricker, E. M., Mrs., Eth-Mead Guernsey Farms, Northville, Mich.

*Eth-Mead FR Glorianna	6	247	Oct	1035	52	10636	516
*Eth-Mead FR Pansette	7	284	Oct	1006	55	12709	631
*Eth-Mead FR Prudence	5	248	Oct	1095	60	11853	635
*Eth-Mead M Cornflower	Sr4	277	Oct	695	33	10933	489
*Eth-Mead Pansy	5	237	Oct	838	49	8703	480

Briel, B., Savage Farm, Sandston, Va.

Savage Farm's Eleanora	Jr3	229	Oct	1075	49	8485	365
Savage Farm's Frederick's Pride	Jr2	214	Oct	832	40	6580	303
*Savage Farm's Madeline	Sr4	257	Oct	805	43	9632	429
Savage Farm's Merrybell	Sr2	243	Oct	836	44	8041	386

Savage Farm's Noble Anne	Sr2	99	Oct	1037	45	3870	161
S. Savage Farm's Noble Valiant	D. Savage Farm's Mary Anne						
Savage Farm's Noble Charm	Sr2	178	Oct	838	43	6031	284

§Broadhurst, J. P., Valley Farm, Holicong, Pa. ARHT

†Annette Rose of Elm Echo	Sr2	292	Sept	672	32	7609	326
Buss's Molly of Count	Jr3	126	Sept	717	33	3432	182
Buss's Rosebud of Count	Jr3	130	Sept	1188	56	5733	241
Locust Grove Estella	Jr2	328	Sept	400	23	6597	334
Master's Molly of Wood Hmstd	Jr4	144	Sept	815	39	4595	201
†Woodbine's Christmas Belle	Jr3	167	Sept	847	45	5747	285

Brookhart, E. J., Ancestral Acres Stock Farm, Celina, Ohio. ARHT

*¶Ancestral Acres Esther	Jr4	305	Sept	87	3	11877	498
S. Langwater Esquire	D. Eth-Mead Queen of the East						
*¶Ancestral Acres Sandra	5	299	Sept	628	34	10725	478
*¶Argilla Peggy Ann	Sr4	155	Sept	899	45	6124	278
¶Boulder Bridge Thetis	Jr2	305	Sept	622	31	9177	432
S. Boulder Bridge Conquest	D. Boulder Bridge Rilma						
¶Boulder Bridge Titian	Jr2	203	Sept	729	39	6722	341
*¶Fairlawn F. P. Izora	Jr3	305	Sept	431	20	11915	584
S. Phillips Fairlawn Peerless	D. Fairlawn H. Forget-Me-Not						
¶Hominy Hill King's Rosse	Sr3	171	Sept	623	35	5532	292
*Marietta Le Rose	6	348	Sept	620	28	11691	570
¶Phylis's Saffron	5	283	Sept	881	41	10977	487
R. F.'s Highlander's Muriel	Sr2	354	Sept	559	31	12229	617
S. McDonald Farms Highlander	D. R. F.'s Golden Marilyn						
*¶Ringgold Dotty	Sr4	172	Sept	1052	50	7429	318
*¶Ringold Annabelle	7	216	Sept	1021	61	9050	453

§Brown, Frank D., Jr., Mount Ararat Farms, Port Deposit, Md. ARHT

*Alert's Carie of Mt. Ararat	Sr4	232	Sept	727	33	8703	436
*†Alert's Choice of Mt. Ararat	5	156	Sept	1245	48	7560	313
*†Challenger's Aida	6	301	Sept	582	31	8937	475
*Fancier's Cherie of Mt. Ararat	Sr4	155	Sept	1436	53	8394	322
*†Fancier's Della of Mt. Ararat	Sr3	305	Oct	533	26	13725	582
S. McDonald Farms Fancier	D. King's Adella of Mt. Ararat						
*†Fancier's Dolly of Mt. Ararat	Jr4	207	Sept	922	45	8467	408
†Fancier's Echo of Mt. Ararat	Sr3	59	Sept	982	45	1961	94
S. McDonald Farms Fancier	D. Bolton's Rilma Rose						
†Fancier's Edna of Mt. Ararat	Sr2	274	Sept	675	29	7597	352
†Fancier's Eloise of Mt. Ararat	Jr3	85	Sept	1194	55	3642	170
S. McDonald Farms Fancier	D. Wonderboy's Rosalind of Bolton						
*†Fancier's Ettie of Mt. Ararat	Jr3	168	Sept	923	47	5984	303
*†Foremost Raina	7	218	Sept	979	42	9509	366
Frewvale Alert's Camelia	Jr2	229	Sept	734	38	7193	367
*†King's Adella of Mt. Ararat	6	57	Sept	1645	54	2976	95
S. Caroline's King	D. Butterfat's Dell						
*†King's Baroness of Mt. Ararat	5	283	Sept	998	42	12440	547
*†King's Luelabell of Bolton	7	217	Sept	895	48	8199	403
*†Meadow-Gold Paulette	6	171	Sept	973	40	6482	266
*Mt. Ararat Fancier's Cochita	Sr4	75	Sept	1489	55	3904	161
S. McDonald Farms Fancier	D. Leeholme Gaillardia						
†Mt. Ararat Royal Empress	Jr2	305	Aug	109	4	8108	355
S. Mt. Ararat Royal Valor	D. Alert's Chalice of Mt. Ararat						
†Mt. Ararat Royal Fairest	Jr2	217	Sept	668	34	7186	298
†Mt. Ararat Royal Fairy	Jr2	195	Sept	797	35	6701	282
†Mt. Ararat Royal Fantasy	Jr2	168	Sept	1048	38	6407	267
†Mt. Ararat Royal Fashion	Jr2	81	Sept	1077	46	2970	129
S. Mt. Ararat Royal Valor	D. Alert's Cream of Mt. Ararat						
Mt. Ararat Royal Fawn	Jr2	229	Sept	792	37	7876	359
†Mt. Ararat Royal Felicia	Jr2	92	Sept	1043	45	3408	148
*†Mt. Ararat Royal Fey	Jr2	203	Sept	787	35	6471	275
†Mt. Ararat Royal Figurine	Jr2	153	Sept	945	34	5400	208
*†Mt. Ararat Royal Flame	Jr2	206	Sept	941	38	7536	286
†Mt. Ararat Royal Flash	Jr2	81	Sept	984	39	2732	107
S. Mt. Ararat Royal Valor	D. Alert's Brilliant of Mt. Ararat						
†Mt. Ararat Royal Freda	Jr2	153	Sept	1044	49	6314	267
†Mt. Ararat Royal Frolic	Jr2	122	Sept	967	38	4547	186
†Mt. Ararat Royal Fuchsia	Jr2	238	Sept	454	18	7153	293
†Mt. Ararat Royal Fulfilment	Jr2	166	Sept	814	37	5230	226
*†Mt. Ararat's Butterfat's Ginnie	6	305	Sept	477	19	12501	523
S. Hilltop Myrtle's Butterfat	D. Cherub's Royal Virginia						
*†Mt. Ararat's Challenger Rhea	8	122	Sept	1195	54	5535	230
†Mt. Ararat's Faithful	Jr2	99	Sept	1016	42	3558	137
*†Pharos Border King's Frostana	Sr4	305	Sept	393	22	11189	578
S. Broadland Border King	D. Frostilla of Birch Brae						
*†Rex's Ariadne of Mt. Ararat	6	185	Sept	987	40	8075	324
*Rex's Caro-Babe of Mt. Ararat	Jr4	225	Sept	916	35	9767	406
*†Rex's Cowslip of Mt. Ararat	Jr4	215	Sept	850	44	8923	416
†Rex's Dearie of Mt. Ararat	Jr3	224	Sept	1069	50	11026	497
*†Rex's Dixanna of Mt. Ararat	Jr3	274	Sept	359	14	10044	450
*Rex's Dream of Mt. Ararat	Sr3	197	Sept	1034	44	8365	342
*†Rex's Duchess of Mt. Ararat	Jr3	305	Sept	560	29	10533	528
S. Rex's Vox Pop of Bolton	D. Mt. Ararat's Caroline Princess						
†Rex's Faline of Mt. Ararat	Jr2	160	Sept	761	38	4789	202
*†Sherwood Forest Queen Kudos	8	175	Sept	1021	43	7078	299
*†Valiant's Charm of Mt. Ararat	Sr4	305	Sept	231	11	12726	616
S. Valleywood Valiant Hercules	D. Rex's Rosilie of Bolton						
*†Wonderboy's Rosalind of Bolton	7	218	Sept	732	39	9600	461

Brown, Lloyd W., Riverview Farm, Durham, N. C. ARHT

¶Benton's Excellent Susan	Jr2	283	May	724	37	6934	343
†Cedarock Knight's Judith	Jr2	119	Aug	825	39	3522	159
S. Clear Springs' Glorious Knight	D. Klondike Judith						
*†Clear Springs' Princess Liz	Jr4	305	Apr	130	7	6202	289
S. Quail Roost Maxim's Prince	D. Lizzie of Garden Creek						
*†Marcella of Cottonade	5	297	June	345	16	5084	248
¶McNaughton's Cindy	Jr2	305	July	308	16	5891	316
S. Langwater Corsican	D. Klondike Blanche						
*Red Cross Maxim's Glorius	Sr3	314	May	434	24	4856	285
†Riverview Maxim's Doris	Jr2	162	Sept	574	30	3595	163

Brown Ranch, Capitola, Calif.

Santa Cruz Carlo's Margold	Jr3	47	Aug	1345	62	2021	93
S. Santa Cruz Holliston Don Carlo	D. Santa Cruz Select's Margery						
Santa Cruz Holliston Janet	5	212	Sept	1023	47	9034	413
Santa Cruz King's Wanda	Jr4	61	Sept	987	42	2053	99
S. Rockingham Western King	D. Santa Cruz Holliston Winnie						
Santa Cruz King's Wonder	5	131	Sept	964	53	5407	270

§Bryan, Paul S., Whitebry Farm, Perkasie, Pa. ARHT

Hero's Peerless Mirth	Jr2	147	Sept	777	38	4106	184
Hero's Peerless Patience	Jr2	189	Sept	653	31	5059	200
Hero's Peerless Princess	Sr2	259	Sept	847	47	8559	421
*†Maridel's Charmette	Jr4	136	Sept	921	45	4766	232
*†Maridel's Hollicharm	6	87	Sept	1101	50	3796	166
S. Rockingham Chattel	D. Maridel of Edgewood Farm						
*†Meadow Spring Marguerite 2d	8	96	Sept	1088	53	3773	193
*†Meadow Spring Starlight Maxine	Jr4	273	Sept	877	44	11068	518
†Meadow Spring Starlight's Maid	5	171	Sept	946	48	6660	340

Burlingham, Lee & Son, Sunnybrook Guernsey Farm, Dousman, Wis. ARHT

Argevna Novice	Sr4	280	Sept	1095	42	12750	506
*Charity Co Aqueen of Ellyn	6	271	Sept	688	38	9338	450
Ester of Sy Farm 2d	7	181	Sept	996	51	7389	321
¶Glenwood Wonder	Sr2	18	Aug	574	27		
S. Primrose Wonder Boy	D. Glenwood's Prim of Dairyland						
Jane's Josie Girl	6	298	Sept	753	42	9773	458
¶Langmanor Beauty	Sr2	127	Sept	947	37	3330	132
Langmanor Beulah	Jr2	365	Sept	155	7	11540	486
S. Langvalley General Mead	D. Bridget of Riverdale						
*Slogan's Lassie Lou	6	365	Sept	300	13	12427	512
S. Clara's Slogan	D. Slogan's Nancy						
Vermont's Bernadine	Jr3	207	Sept	823	44	7496	351

Burlingham, Lloyd, "Ton O' Gold Guernseys," Oconomowoc, Wis.

*Urbandale Florine	6	144	Sept	1257	61	7235	333
*†Urbandale Harmony	6	121	Sept	842	43	4818	208
*†Urbandale Paula	Sr4	51	Sept	1178	54	2037	92
S. War Prince of The Glen	D. Urbandale Polly						
*†Urbandale Princess Juliana	6	105	Sept	934	53	3948	183

Bush, Alvin R., Wyno Farm, Muncy, Pa.

Coldspring's Beauty's Rosetta	Jr2	347	Sept	867	48	11371	579
Farview's Luella	Jr4	292	Sept	1001	60	12805	667
*Pine Manor King's Romance	7	192	Sept	1481	74	11154	567
*Pleasentview Janet	Sr4	112	Sept	1566	76	6336	284

Byers, Thad M., Byers Guernsey Farm, Columbus, Ohio. ARHT

*¶Alex's Buttercup's Darling	6	253	Oct	1165	50	13466	544
¶Byers' Emma	Sr2	91	Oct	1471	62	4533	187
S. Villa-Way Caroler	D. Princess of Crane Pond						
¶Byers' Patricia	Sr2	305	Sept	331	19	7705	431
S. Villa-Way Caroler	D. Wilema's Rosemarie						
Climax's Foster's Bess	Sr2	365	July	437	21	12896	608
S. McDonald Farm's Foster	D. Climax's Bess						
*¶Edinham K. Celia	6	183	Oct	1079	59	8466	441
*¶Graceland Bomber's Pricilla	Jr4	179	Oct	929	42	7541	326
*¶Hermitcroft R. Kitty	6	244	Oct	996	44	11034	465
¶McDonald Farms King's Kassie	Jr2	282	Oct	744	43	10158	484
¶Meadow Lodge Climax's Lass	Sr3	262	Oct	134	6	9604	426
S. Meadow Lodge Rex's Climax	D. Meadow Lodge Rex's Beauty Lass						
¶Morrow's Grace Rose	Jr3	305	Aug	15		11391	518
S. Raemelton Corking Promoter	D. Morrow's Grace						
Navigator's Carmelita	Jr3	365	Aug	309	13	10947	563
S. Warel Noble Navigator	D. Critchland Carnation						
¶Regent's Queen Laura	5	85	Oct	1432	64	4173	188
S. Raemelton Regent	D. Nobby Nole Queen						
¶Sterlingold Princess Lorraine	Jr2	235	Oct	797	39	6988	319
¶Stonybrook Hollistar's Wonder	Sr2	301	Sept	847	36	13734	562
S. Woodacres Count Hollistar	D. Stonybrook Georgette						
*Woodacres Baroness Alice	5	360	Sept	585	36	10843	579

§Caesar, O. S., Dorvillee Farm, Barrington, Ill. ARHT

*†Dorvillee Irene's Coreen	10	86	Sept	1124	41	3533	137
†Dorvillee Major's Nannette	Sr3	93	Sept	755	33	2808	116
S. Boulder Bridge Major	D. Dorvillee Sentry's Nancy						
†Dorvillee Major's Toots	Sr2	305	Apr	208	11	7866	372
S. Boulder Bridge Major	D. Dorvilleee Laddie's Babe						
*†Golden Glow Christine 2d	5	121	Sept	1020	46	5259	236
†Golden Glow Prospect's Ace	Jr3	137	Sept	776	36	4453	195
S. Golden Glow Cora's Renown	D. Golden Glow Melody's Prospect						

Cain, John E., Company, Alfalfa Farm, Topsfield, Mass. ARHT

¶Charity of Alfalfa Farm	Jr2	256	Sept	678	32	7774	346
*¶Fairlawn H. Hattie	Sr4	273	Sept	676	36	8886	471
¶Faith of Alfalfa Farm	Jr2	243	Aug	767	34	7459	301
*¶Georgianna of Mountain Mowings	5	296	Sept	1042	48	12596	515
*¶Lincoln Fancy Free	6	226	Sept	911	43	8701	410
¶Lincoln Ista Valentine	Sr4	20	Aug	735	35		
S. Lincoln Loyalist	D. Matlock Fair Valentine						
*¶Lincoln L. Donnabella	Jr3	211	Sept	784	34	7596	312
¶Lincoln Miss Mary	5	273	Sept	732	39	8733	409
*¶Lincoln St. Dimple	6	206	Aug	866	44	7319	337
¶Lincoln St. Fancy Free	Sr2	287	Aug	793	41	10285	444
*¶Lincoln Wilda	5	189	Sept	978	45	7974	337
¶Rosewald Comfort's Desire	Sr2	184	Aug	973	47	7297	338
*¶Rosewald Naomi	6	183	Sept	639	26	7090	322
¶Wethersfield Noel	Sr3	31	Aug	1114	46		
S. Langwater Valencian	D. Langwater Noella						

Caldwell, R. B., Hazelwood Farms, Cehster, S. C. ARHT

¶Hazelwood's Bonnet	8	130	Sept	902	36	4312	151
Hazelwood's Hollimay	5	365	Sept	343	19	9688	474
S. Klondike Hollistar	D. Hazelwood's Ella						
Hazelwood's Jule	Sr4	365	Sept	101	5	10080	484
S. Rockingham Cestrian	D. Hazelwood's Julia						
Hazelwood's Leola	Jr2	362	Sept	828	36	10961	467
Hazelwood's Loris	Jr2	363	Sept	565	25	8935	406
Hazelwood's Marilyn	Sr2	227	Sept	902	39	7470	302
¶Hazelwood's Maxim Jane	Sr2	159	Sept	735	33	4349	185
Hazelwood's Maxim June	Jr2	87	Sept	915	38	2783	105
¶Hazelwood's Maxim Star	Jr2	115	Sept	774	34	3232	139
Hazelwood's Maxim Sue	Jr3	81	Sept	899	42	2520	123
Hazelwood's Rosetta	5	308	Sept	403	21	8232	371
¶Hazelwood's Slipper	Jr2	101	Sept	792	35	2816	120

§Calhoun, E. F., Twinkle Star Ranch, Grants Pass, Oregon. ARHT

†Levana of Twinkle Star Ranch	Jr4	210	Sept	751	36	6998	332
*†Questa of Twinkle Star Ranch	Sr4	85	Sept	1146	61	3707	188
S. Pasha Baron of Prairie Bloom	D. Queen of Twinkle Star Ranch 2d						

§Calhoun, J. C., Twinkle Star Ranch, Grants Pass, Oregon. ARHT

†Chera of Twinlke Star Ranch	Sr2	305	Sept	419	21	8031	384
S. Lad's Shadow of Middale	D. Cherry of Twinkle Star Ranch						
†Portia of Twinkle Star Ranch	Jr3	127	Sept	826	37	4322	180
*†Rose of Twinkle Star Ranch 2d	Sr3	183	Sept	866	46	7494	398

§Callicott, J. T., Callicott's Dairy Farm, Coldwater, Miss.

†Princess's Ina May	Jr3	290	Sept	454	26	6352	335

§Callicott, J. T., J. M. & T. D., Callicott's Dairy Farm, Coldwater, Miss.

†Fox's Tillie of Waukesha	Sr3	295	Sept	592	30	8280	398
*†Southern Gold	Jr3	64	Aug	1280	56	2611	101
*†Traxdale Foremost Fairy	Jr3	293	Sept	706	38	9534	482

§Campbell, J. A., Oak Park Guernsey Farm, Amity, Oregon. ARHT

†Oak Park's Charm	Sr2	223	Sept	616	33	5723	270
†Oak Park's Dream	Sr2	276	Sept	539	34	6549	340
†Oak Park's Flower	Sr2	226	Sept	690	34	6004	273
†Oak Park's Gem	Jr3	73	Sept	860	36	2049	91
s. Foremost Repeater	D. Oak Park's Faith						
†Oak Park's Joy	Sr2	80	Sept	778	35	2447	99
†Oak Park's Masie	Jr2	305	Sept	131	5	7070	304
s. Penn Villa's London	D. Valor's Clara of Oak Park						
†Oak Park's Mirth	Sr2	305	Sept	265	14	5261	263
s. Foremost Repeater	D. Valor's Nadine of Oak Park						
†Oak Park's Ovella	Sr3	247	Sept	702	37	8403	396
*†Oak Park's Wanda	Sr4	186	Sept	916	38	6760	269

§Cappo, Art, Diamond Horse Shoe Farms, Chisholm, Minn. ARHT

*†Ace High Albina	7	135	Sept	1105	38	5787	216
†Ace High Albina 2d	Jr2	173	Sept	484	22	3830	170
†Ace High Babs	Sr2	279	Sept	395	14	5918	247
*†Ace High Bessie	8	271	Sept	621	36	9474	509
†Ace High Delores 2d	Jr2	231	Sept	650	28	6398	291
*†Ace High Elsie	Sr4	154	Sept	802	34	5173	229
†Ace High Lady	Jr2	200	Sept	639	28	5096	207
*†Earl's Fawn Juliette	13	231	Sept	811	36	8178	364
*Juliette's Fawn Babs	10	255	Sept	509	21	6586	273
*Lucia's Fawn Daisy	9	272	Sept	811	38	9754	487

Carr, H. C., Guernsdel Farm, University, N. C. ARHT

*Dew Drop of Lincliff	Jr4	249	Sept	869	41	8567	407
Dinsmore Majestic Viola	6	190	Sept	1069	51	9173	443
Dora's Daisy of Chilbrook	6	232	Sept	1049	51	10145	480
*Driftwood's Queen Laura	Sr2	199	Sept	677	35	4925	251
*Eagle Nest Francess	Jr4	190	Sept	426	23	5329	264
*Guernsdel Choice Bea	Sr3	147	Sept	635	40	3903	223
Guernsdel Nicklos Jane	Jr2	341	Sept	567	32	8701	405
*Guernsdel's Dolly Rosebud	Jr3	168	Sept	857	45	5718	288
Guernsdel's Hilda May	Jr2	365	Sept	124	6	8678	420
s. Croasdaile's Maxim's Major	D. Williamsdaile's Chief Hilda						
Guernsdel's Lily Bell	Sr2	361	Sept	539	35	8263	480
Guernsdel's Model Grace	Jr3	333	Sept	606	29	8979	433
Kayo's Star	6	129	Sept	1320	57	6320	249
*Martha's Agate of Chilbrook	5	288	Sept	828	53	11781	653
*Maxine Roy of Woodberry	5	281	Sept	884	41	10943	500
*May Royalist's Polly	Sr3	262	Sept	716	38	7720	394
*Riegeldale Governor's Cheerful	Sr3	121	Sept	984	48	4520	229
Riegeldale Governor's Victoria	Jr3	335	Sept	818	39	10074	469
*Rupert's Alberta	Sr3	283	Sept	868	40	9911	431
*Rupert's Nina	Jr2	89	Sept	900	38	2815	118
s. Croasdaile's Prince Rupert	D. Oakdale's Mary Ann						
*Rupert's Pearl	Sr3	305	Sept	347	22	7181	419
s. Croasdaile's Prince Rupert	D. Clovette's Premiere						
Rupert's Violet	Jr3	322	Sept	597	36	8544	454
*Williamsdaile's Rupert's Pansy	Sr4	78	Sept	1277	46	3335	126

§Cason, Lyle, Lebanon, Ind.

*Dividislandymia's Juva Marilla	8	183	Sept	492	26	4123	205
Hi-worth Mary	5	167	Sept	984	44	6342	295
King George's Juva Marilla	Jr4	252	Sept	652	30	6464	302

Caughman Brothers, Golden Glow Farm, Lexington, S. C. ARHT

*Clyburn Emory's Favorite	5	120	Oct	912	47	4413	195
Golden Glow Faithful Diana	Sr2	263	Oct	701	45	7849	422
Golden Glow Faithful Hannah	Sr2	279	Oct	844	45	8837	453
Golden Glow Faithful Lily	Sr2	273	Oct	661	40	8369	387
Golden Glow Faithful Marietta	Jr2	332	Oct	739	47	9947	522
Golden Glow Faithful Winnie	Jr2	265	Oct	583	37	7080	353
Golden Glow Maxim Hattie	Jr3	171	Oct	908	53	5734	281
Golden Glow Maxim Sunlight	Sr3	166	Oct	1011	52	5779	272
Golden Glow Prince's Brilliant	Sr2	61	Oct	946	54	1835	92
s. Design Defiance Prince	D. Golden Glow Bobbie						
North View Noble Sister	Sr3	163	Oct	947	53	5800	276

Caumsett Farm, Huntington, N. Y.

Caumsett Eastern Gail	Jr2	148	Sept	1018	48	5960	275
Caumsett Eastern Gloria	Jr3	223	Sept	762	35	8259	360
Caumsett Eastern Libby	Jr2	354	Sept	578	30	11405	527
Caumsett Harbor Irma	Jr2	118	Sept	1109	43	5133	182
Caumsett Harbor Nan	Jr2	345	Sept	640	33	11871	516
Caumsett Harbor Ruby	Jr2	102	Sept	1233	52	4738	181
Caumsett Harbor Trinket	Jr2	208	Sept	1040	53	9343	455
Caumsett Laughter	Sr2	365	Aug	115	6	14414	726
s. Caumsett Renown	D. Caumsett Ocean Glee						
Caumsett Ocean Bab	Jr2	359	Sept	733	45	13034	681
*Caumsett Ocean Bracelet	5	318	Sept	1080	59	14178	731
Caumsett Ocean Daisy	Jr2	122	Sept	1161	52	5152	223
Caumsett Ocean Dora	Jr2	152	Sept	1012	51	6026	262
Caumsett Ocean Glitter	Jr2	295	Sept	975	50	10488	521
Caumsett Ocean Jane	Jr2	105	Sept	1367	54	5394	215
*Caumsett Ocean Leda	5	348	Sept	1081	53	18037	865
Caumsett Ocean Locket	Jr2	338	Sept	660	31	10187	525
Caumsett Ocean Sandal	Jr3	153	Sept	906	54	6155	337
*Caumsett Ocean Sheen	7	61	Sept	1605	71	3228	134
s. Caumsett Dynamo	D. Caumsett Country Lustre						
*Caumsett Ocean Veda	Jr4	215	Sept	203	10	7897	407

§Chapman, Frank P., Chapman Homestead, Ontario, N. Y. ARHT

*†Chapman's Foremost Bonnie	6	262	Sept	679	44	10257	480
†Chapman's Patriot Jewel	Jr2	305	Sept	190	10	5953	293
s. Charlescote Patriot	D. Chapman's Royal Jewel						
†Chapman's Patriot Promise	Jr2	267	Sept	719	30	7832	321
†Chapman's Queen Ina	Jr2	87	Sept	999	39	2962	135
*†Chapman's Royal Dolly	Jr4	267	Sept	442	25	9235	417
†Chapman's Royal Fayette	5	305	Sept	406	22	7050	365
s. McDonald Farms Francois	D. Chapman's Royal Fay						
*†Chapman's Royal Inez	Sr4	259	Sept	582	27	10778	470
†Chapman's Royal Lily Beth	Sr4	305	Sept	258	13	12762	575
s. McDonald Farms Francois	D. Chapman's Royal Lily						
†Chapman's Royal Patricia	5	288	Sept	441	23	8257	367

Chatham, Thurmond, Klondike Farm, Elkin, N. C. ARHT

*Clear Springs' Prediction Dora	Jr4	82	Oct	983	52	2889	135
s. McDonald Farms Prediction	D. McDonald Farms Delora						
*Klondike Double Fern	Jr4	365	Oct	33	1	9845	438
s. Appin's Jeweler	D. Appin's Kitty						
Klondike Foremost Fay	Jr2	237	Oct	951	47	8797	377
*Klondike Holliborg	Sr3	229	Oct	993	51	10211	449
Klondike Hollicora	Jr2	327	Oct	864	42	11458	496
Klondike Hollifairy	Sr2	124	Oct	821	40	4066	179
*Klondike Hollimae	Jr4	365	Oct	260	13	11048	506
s. Klondike Hollimost	D. Klondike Merry Maid						
*Klondike Hollimost's Belle	Jr4	71	Oct	1248	58	3003	147
s. Klondike Hollimost	D. Klondike La Belle						
Klondike Hollimost's Ora	Jr3	146	Oct	722	44	4210	219
*Klondike Hollisue	Sr4	84	Oct	1422	62	4049	185
s. Klondike Hollimost	D. Klondike Kilda						
Klondike Honeymoon	Sr3	82	Oct	850	40	2407	102
s. Klondike Hollimost	D. Klondike Kella						
Klondike Knight's Dora	Sr2	278	Oct	730	42	7825	417
*Klondike Kodetia	Jr4	343	Oct	506	29	11773	573
*Klondike Krispie	5	124	Oct	1287	66	6222	286
*Klondike Lovely Lady	Jr3	221	Oct	542	26	6866	300
Klondike Lucy	Jr3	358	Oct	214	12	6777	359
*Klondike Pollyanna	Sr4	99	Oct	393	19	3634	155
*Klondike Poppy	Sr4	117	Oct	1021	55	4382	211
Klondike Predictmost's Pauline	Jr3	214	Oct	914	46	8276	361
Klondike Predictmost's Rosa	Jr3	285	Oct	745	42	8347	424
Klondike Ray Countess	Jr2	77	Oct	780	37	2112	100
s. Klondike Raymost	D. Klondike Princess						
Klondike Ray Jewell	Jr2	271	Oct	681	41	7928	384
Klondike Raymost's Ora	Sr2	358	Oct	608	37	9336	486
Klondike Ray Tulip	Jr2	365	Oct	131	8	7811	401
s. Klondike Raymost	D. Klondike Hollitulip						
*McDonald Farms High Star	5	280	Oct	624	39	8032	441
*Valmost's Rosa	Sr4	365	Oct	309	22	12748	646
s. Klondike Valmost	D. Africander's Rosette						

§Cleveland, Reginald M. & Reginald M., Jr., Rexden Farm, Eatontown, N. J. ARHT

Ann's Gift of Rexden	Jr2	78	Sept	696	38	2024	102
s. Hill Girt Perky	D. Sky Ann of Bancroft Acres						

§Clever, George H., Cleverlands, Tracy, Calif.

*†Cleverlands Golden Rhoda	Jr3	145	Sept	701	36	5145	231
†Cleverlands Royal Francessa	Jr2	300	Sept	611	31	8310	402
†Cleverlands Royal Iris	Sr2	267	Sept	835	45	8465	429
†Cleverlands Royal Zo	Sr2	234	Sept	680	38	6477	335
*†Ellwood Ruby's Mildred	8	234	Sept	871	45	8342	437

§Clever, Louise R., Cleverlands, Tracy, Calif.

†Santa Ynez Andy's Charlene	Sr2	76	Sept	1014	44	2571	115
s. Rancho Nicasio Commend Andy	D. Rancho Nicasio Princess						

Coble, William Belk, Mount Ulla, N. C.

*Skuggek's Bess	Sr4	192	Sept	828	41	6673	320

§Cochard, C. C., Hoosier Heart Farm, Greenfield, Ind. ARHT

†Hoosier Heart Babs	Sr2	74	Sept	772	33	2000	95
s. Foremost Manifest	D. Hoosier Heart Babe						
†Hoosier Heart Jane	Jr2	225	Sept	744	45	7703	344
†Hoosier Heart June	Jr2	262	Sept	338	19	6746	322
†Linland Rex's Lena	Sr2	88	Sept	898	41	2999	131
s. Thespian's Butterfat Rex	D. Linland Lena						
*†Lone Elm Queen	9	266	Sept	962	38	10354	441
*†Norol Farms Quenchion	Jr3	285	Sept	69	3	8234	342
s. Foremost Spotlight	D. Foremost Quenchion						
*†P. V. Beacon's Beauty	Sr4	233	Sept	725	41	7369	359
*†Shady-Lawn Rebecca's Lady	Jr4	291	Sept	339	21	7252	383
s. Normandy Rose King	D. Rebecca's Hattie						

Coe, Clyde L., Mo-La-Jac Farms, Dothan, Ala. ARHT

¶Gladys' Princess Joy	6	305	Sept	249	10	5657	260
s. Mo-La-Jac Eva's Royal Prince	D. Lankford's Gladys						
¶Mo-La-Jac Hilda	6	47	Sept	994	46	1512	73
s. Gippy Count's Gladiator	D. Ruby Hilda of Bermuda Farm						
¶Mo-La-Jac Lucky Alice	5	127	Sept	953	44	4634	188
¶Mo-La-Jac Lucky Emma	5	107	Sept	990	45	3794	183
¶Mo-La-Jac Lucky Faithful	Sr3	157	Sept	726	32	4444	207
¶Mo-La-Jac Lucky Julia	Sr3	119	Sept	745	39	3665	174
¶Mo-La-Jac Noble Anna	Sr3	177	Sept	775	37	5607	249
¶Mo-La-Jac Noble Carolyn	Jr4	305	Sept	159	10	6182	376
s. Willowood Maxim's Noble Maxim	D. Mo-La-Jac Princess Carol						
¶Mo-La-Jac Noble Clara	Jr3	227	Sept	616	28	6241	294
¶Mo-La-Jac Noble Cora	Jr2	288	Sept	583	32	6824	367
¶Mo-La-Jac Noble Dora	Jr4	86	Sept	952	46	2886	130
s. Willowood Maxim's Noble Maxim	D. Dora Ann of Bermuda Farm						
¶Mo-La-Jac Noble Elsie	Jr3	129	Sept	751	34	3520	159
¶Mo-La-Jac Noble Fay	Jr2	227	Sept	340	15	3490	163
¶Mo-La-Jac Noble Flora	Jr2	269	Sept	523	24	7263	357
¶Mo-La-Jac Noble Fortune	Jr4	292	Sept	145	8	7012	372
s. Willowood Maxim's Noble Maxim	D. Riegeldale Viking Fortress						
¶Mo-La-Jac Noble Hattie	Jr2	305	Aug	384	25	4557	252
s. Willowood Maxim's Noble Maxim	D. Mo-La-Jac King's Hattie						
¶Mo-La-Jac Noble Hazel	Sr2	263	Sept	536	29	5840	305
¶Mo-La-Jac Noble Irene	Sr3	305	Sept	581	35	9056	496
s. Willowood Maxim's Noble Maxim	D. Westmooreland Ida						
¶Mo-La-Jac Noble Julia	Sr2	194	Sept	804	38	5646	242
¶Mo-La-Jac Noble Mary	Sr4	96	Sept	932	47	3114	141
¶Mo-La-Jac Noble Susan	Sr2	183	Sept	641	30	4454	191
¶Mo-La-Jac Sadie	6	107	Sept	868	40	3220	137

Colonial Kitchen, Incorporated, The, Colonial Hill Farm, Hamburg, N. Y. ARHT

Colonial Hill Cora	Jr3	205	Sept	1022	47	8538	383
Colonial Queen of The Hill	Jr2	340	Sept	735	44	9633	504
*Tarzan's Wildflower	7	294	Sept	967	45	14482	711

§Colopy, Carl A., Glen Oaks Farm, Danville, Ohio. ARHT

†Glen Oak's Betty	7	251	Oct	754	30	9942	380

§Colopy, Earl F., Glen Oaks Farm, Danville, Ohio. ARHT

†Glen Oak's Princess	5	55	Oct	959	39	1704	69
s. Ideal's Daylo Gardenius	D. Glen Oak's Betty						

§Colopy, G. S., Glen Oaks Farm, Danville, Ohio. ARHT

†Fancier's Wonder of Homestead	Jr3	233	Oct	547	31	7128	329
†Glen Oak's Gypsy	Sr4	151	Oct	667	31	5319	237
†Glen Oak's Jewel's Joan	Sr2	174	Oct	799	32	5975	233
†Glen Oak's Jewel's Ramona	Jr2	184	Oct	577	29	4834	188

†Glen Oak's Lorna	Jr3	272	Oct	596	29	8260	375	
†Glen Oak's Pearl	Sr4	75	Oct	791	32	2281	98	
S. Pacificator Pat	D. Pearl's Garnet of Cherry View							
Glen Oak's Pride	7	58	Oct	1319	62	2532	116	
S. Ideal's Daylo Gardenius	D. Glen Oak's Beauty							
†Glen Oak's Topsy	Jr3	305	Oct	361	19	9963	446	
S. Ideal's Rose Jewel	D. Glen Oak's Molly							
†Glen Oak's White Arrow	6	216	Oct	666	33	7122	306	

§Colopy, G. S. & Son, Glen Oaks Farm, Danville, Ohio. ARHT

†Glen Oak's Jewel's Gardenia	Sr2	159	Oct	755	31	5071	194	
†Glen Oak's Lady Lou	7	60	Oct	1281	57	2529	113	
S. Ideal's Daylo Gardenius	D. Glen Oak's Lady							
†Glen Oak's Lou	Sr3	141	Oct	664	34	4966	211	
†Glen Oak's Shirley	5	68	Oct	978	39	2344	91	
S. Ideal's Daylo Gardenius	D. Glen Oak's Lady							

Cooper, Tom, Tom Cooper Farms, Ardmore, Okla.

Cooper's Alimony	6	294	Sept	711	39	8628	425	
Cooper's General's Dalia	Sr2	89	Sept	809	42	2395	109	
Cooper's H. Jo	Sr2	365	Sept	473	26	9998	517	
S. Meadow Lodge Rex's Hercules	D. Cooper's Augusta's Josie							
Cooper's H. Kay	Sr2	365	Sept	440	20	10022	447	
S. Meadow Lodge Rex's Hercules	D. Cooper's Rex's K.							
Cooper's H. Novice	Jr3	318	Sept	699	37	10574	516	
Cooper's Ina	Jr2	262	Sept	1018	49	10539	460	
Cooper's Indeed	Jr2	249	Sept	882	44	8402	418	
Cooper's Indispensable	Jr2	318	Sept	667	43	8337	502	
Cooper's Inez	Sr2	199	Sept	1074	57	8307	406	
Cooper's Innocence	Sr2	199	Sept	963	47	7328	325	
Cooper's Majesty Donna	Sr2	138	Sept	994	46	4962	244	
Cooper's Majesty Gale	Sr2	142	Sept	1043	50	5534	249	
Cooper's Majesty Madge	Sr2	112	Sept	1074	46	4252	173	
Cooper's Majesty Marie	Jr2	222	Sept	1039	50	8414	386	
Cooper's Majesty Mary	Jr2	130	Sept	872	47	4142	207	
Cooper's Majesty Ola	Jr2	122	Sept	778	36	3378	146	
*Cooper's Marpol	Sr4	324	Sept	751	35	10367	417	
Cooper's Miss Hero	Jr3	365	Sept	165	10	12726	654	
S. Meadow Lodge Rex's Hercules	D. Cooper's Miss Meads							
*Cooper's Miss Meads	6	122	Sept	1321	53	5531	209	
Cooper's Rilmarq	Jr2	116	Sept	933	47	4073	188	
Cooper's Rosette	Jr2	118	Sept	766	40	3372	167	
Cooper's Squire's Betsy	Sr2	345	Sept	526	31	7872	393	
Cooper's Squire's Ella	Jr2	146	Sept	779	40	4546	223	
Cooper's Squire's Rita	Jr2	108	Sept	1041	54	4041	195	

Cotting, C. E., Chedco Farm, Berlin, Mass.

Argilla Fair Palotterie 4th	Sr3	100	Oct	1808	68	6102	235	
S. Alfalfa Farm Philosopher	D. Argilla Fair Palotterie							
Argilla Phil-Dolly	Jr2	135	Oct	1081	43	4814	184	
*Bethany Wistar's Kindness	6	165	Oct	1399	73	8296	377	
Chedco Candida	Jr2	211	Oct	876	52	6711	356	
Chedco Cantata	Jr2	260	Oct	726	42	7163	414	
Chedco Forsythia	Jr3	225	Oct	734	49	7185	413	
*Chedco Lady Violet	Sr4	363	Oct	687	41	12611	655	
*Chedco Laurel	7	293	Oct	1221	71	13162	674	

§Cowan, L. W. & Son, Cowan Farm, Oshkosh, Wis.

*†Cowan Farms Bob's Ora	Sr3	183	Sept	736	43	6301	308	
†Cowan Farm's Chief's F. A.	Jr3	250	Sept	580	29	8050	368	
†Cowan Farm's Commander's Evie	Jr3	247	Sept	602	33	7307	376	
†Cowan Farms Feerless F. D.	Jr2	243	Sept	671	30	6755	309	
†Cowan Farms Lad's Inez	Jr2	302	Sept	664	42	8320	450	
*†Cowan Farms Lad's Iris	Sr3	295	Sept	639	32	10157	487	
*†Donna of Cowan Farm	7	179	Sept	1090	46	8261	364	
*†Golden of Cowan Farm	9	202	Sept	886	42	7540	335	
*†Marilyn of Cowan Farm	5	168	Sept	851	47	6474	319	
*†Osie of Cowan Farm	8	137	Sept	1118	54	5999	273	

§Cramer, Joe, Fern Hill Guernsey Farm, Menomonie, Wis.

†Model of Fern Hill	Jr2	274	Sept	616	30	7181	329	

§Cramer, John, Jr., Fern Hill Guernsey Farm, Menomonie, Wis.

†Duke's Bell of Fern Hill	Sr3	219	Sept	673	26	7439	316	
†Olive of Fern Hill	Jr2	299	Sept	692	45	8822	503	

Crocker, G. H., Est., The Crocker Farms, Cortland, N. Y.

*¶Pine Grove Farms Jessica	Jr4	166	Aug	557	27	4678	200	

§Crumb, Herbert H., Oxford Homestead Farms, Oxford, N. Y.

†Riverview Leah	6	125	Sept	1052	52	5182	248	
†Riverview Matchless Golda	Sr3	252	Sept	976	40	10016	403	
†Riverview Matchless Sandra	Sr4	152	Sept	735	37	4923	243	
†Riverview Supreme Connie	Jr4	305	Sept	376	20	9335	454	
S. McDonald Farms Grant	D. Holligay of High Fields							
†Tarbell Farms Peerless Moira	11	305	Sept	241	12	9057	415	
S. Foremost Peacemaker	D. Tarbell Farms Royal Moria							

Cunningham, Alan, Mrs., Millborn Farm, Millis, Mass. ARHT

*Argilla Monitor's Cleo	6	303	Oct	1092	58	13938	692	
*Diana Duchess of Millborn Farm	Sr4	286	Oct	819	41	13238	632	
*Millborn Buttercup	5	365	Oct	536	30	14119	794	
S. Langwater Ruralist	D. Nancy of The Uplands							
*Millborn Marigold	6	228	Oct	1254	57	11608	513	
*Millborn May Day	5	207	Oct	1053	53	9466	447	
Millborn May Fair	Jr2	97	Oct	1124	55	3804	192	
*Millborn Merriment	6	240	Oct	1448	78	13475	636	
†Millborn Robin	Sr2	181	Oct	813	47	6184	327	

§Daines, C. J., Cache Meadow Farm, Logan, Utah. ARHT

†Augusta of Chicona	5	266	Aug	465	20	6198	264	
†Cache Meadow Berl	6	224	Aug	835	39	7504	325	
†Cache Meadow Daisy	Jr4	282	Aug	497	21	8231	362	
†Cache Meadow Diamio	Jr3	281	Aug	864	41	9735	452	
*†Cache Meadow Geege	Jr3	305	Aug	234	38	8689	431	
S. Chuckanut Lynwood	D. Locust Nook Goldie							
†Dominica of Chicona	Sr4	298	Aug	622	32	8082	416	

§Daines, Dwyth M., Cache Meadow Farm, Logan, Utah. ARHT

*†Cache Meadow Hallie	Sr4	126	Aug	1404	58	6399	256	
*†Decorum of Chicona	6	226	Aug	770	44	7466	394	

§Damon, Charles A., Far West Farms, Bow, Wash. ARHT

*†Classy of Avalon	8	46	Sept	1456	80	2197	127	
S. McDonald Farms Charter	D. Marymoor Cottie							
†Far West Lady Esther	Jr2	202	Sept	861	45	7005	333	
†Far West Lolly	Sr2	197	Sept	954	42	6824	327	
†Far West Melanie	Jr2	236	Sept	923	50	8978	439	
S. Western Glow May's Royal	D. King's Lady Melba							
†Far West Royal Myrna	Jr2	131	Sept	696	48	3649	213	
S. Western Glow May's Royal	D. Maisie of Whidby Island							
†Far West Susie	Jr4	186	Aug	442	25	5170	276	
*Golden Belle of Whidby Island	10	365	Aug	211	13	12533	687	
S. Crescent Harbor Tracie	D. Iris of Whidby Island							
*†Kendall's Boots	5	251	Aug	652	40	8119	466	
*†Maisie of Whidby Island	8	280	Sept	518	31	8899	472	
*Welcome of Whidby Island	14	365	Aug	270	17	14299	770	
S. Chuckanut Lester	D. Mable of Whidby Island							

Daniel, Kenneth H., Kenmax Stock Ranch, Gooding, Idaho. ARHT

*¶Kenmax Oscar's Lottie	6	92	Sept	1634	65	5420	209	
*†Patricia's Ladie	8	305	Aug	273	11	12433	519	
S. Toponis Judge Laddie	D. Idagem Judge's Patricia							

Danvers, Don, Diamond D. Valley Farm, Converse, Texas.

†Diamond D Graceful	Jr2	41	Sept	810	34	1106	46	
S. Myhaven King	D. McDonald Farms Gracelyn							
†Diamond D Miget	Jr2	41	Sept	905	41	1211	53	
S. McDonald F. Prediction Emerald	D. Meadow Brook Farms Sallie							
*Director's Lady Maid	5	187	Sept	858	43	8576	382	
Goodleigh Consort Molly	Sr4	301	Sept	424	20	7300	351	
McDonald Farms Jaonnet	Jr4	260	Sept	401	23	7131	311	
*Sloan's Julia	5	255	Sept	854	41	11855	512	
*†Yocliff Garnet	5	297	Aug	465	22	10155	445	

§Davis, Eugenia C., Crumdale Farm, Berwyn, Pa. ARHT

*†Kelso's Little Nell	Jr4	170	Oct	938	62	6909	413	
*†Kelso's Princess Pat	5	150	Oct	842	51	5682	304	
*†Riveredge Alert's Charity	6	259	Oct	566	32	8701	472	
†Valleybrook C. F. Dainty	Sr3	150	Oct	1009	47	6171	264	

§Davis, F. B., Jr., Brays Island Plantation, Yemassee, S. C. ARHT

Brays Island Emory's Fawn	Jr2	249	Oct	755	46	8708	425	
*†Brays Island Narcissus	Jr4	217	Oct	675	43	7364	415	
*†Cesor Ellton's Irene	Jr3	282	Oct	200	10	6798	339	
*†Cesor Ellton's Vardessa	Jr3	245	Oct	641	37	8603	437	
*†Cesor Golden Ruthie	6	175	Oct	943	47	6769	291	
*†Cesor Mercury's Judy	Sr4	184	Oct	908	46	7375	332	
*†Cesor Mercury's Valerie	Jr4	157	Oct	780	47	5412	274	
*†Cesor Noble's Platinum	6	305	Oct	301	15	12140	574	
S. Bournedale Noble	D. Cesor Laddie's Playful							
*†Cesor Pontiff's Lady Astor	Sr3	228	Oct	407	27	5652	290	
*†Clear Springs' Princess Fawn	7	245	Oct	870	45	9131	420	
†Peter Pan's Polly Lillian	Jr4	169	Oct	693	36	5310	258	
*†Riegeldale Charlotte's B-Cup	8	305	Oct	401	23	12698	588	
S. Riegeldale Charlotte's Major	D. Riegeldale King's Queen Birdie							
*Riegeldale Mck King's Donna	6	274	Oct	859	51	11871	615	
*†Southampton Lucky Lassie	Jr3	289	Oct	446	30	9211	477	

§Davisson, B. M., Davisson Farms, Jane Lew, W. Va.

*Davisson Farms Fancy	Sr4	311	Oct	805	46	14416	700	
¶Sun-Blest Farms Sunspot	Jr2	305	Sept	220	10	11996	538	
S. Langwater Sun	D. Sun-Blest Farms Snowbird							

§Debnam, George R., III., Lower Round Top Farm, Chestertown, Md. ARHT

†Driftwood's Easter Queen	Jr3	97	Oct	968	43	3335	146	
*†Driftwood's New Year Belle	6	105	Oct	1015	49	3820	162	
†Driftwood's Queen Avis	Jr2	211	Oct	766	40	6837	304	
†Driftwood's Queen Mae	Jr2	305	Oct	128	7	6913	340	
S. Quail Roost Eastern King	D. Rivelon Royal Mayflower							
*†Ferdinand's Primrose	9	290	Oct	95	5	9647	416	
S. Marquis' Ferdinand of P. P.	D. Islander's Primrose							
*†Gridley of Bonnie Blink	Jr3	299	Oct	297	20	8407	455	
*†Herndon of Bonnie Blink	Jr3	253	Oct	373	26	8280	419	
*†Louise of Cedar Point	5	108	Oct	957	45	3781	161	

§Denaci, Edward, Featherbed Farm, Hopewell, N. J. ARHT

†Featherbed's Christina	Sr2	92	Sept	751	38	2520	104	
S. Convent's K. Pandanas	D. Nirvana Polly Anna							
†Featherbed's Diana	Jr2	109	Sept	622	36	2643	135	
†Featherbed's Elsie	Jr2	73	Sept	746	39	1912	93	
S. Mulhocaway Butterfat Neptune	D. Featherbed's Adelaide M.							
†Featherbed's Lady Blanche	Jr2	87	Sept	1023	49	3020	140	
S. Glenburnie Cavalier	D. Featherbed's Teresa D.							
†Howella Bessie Jane	7	132	Sept	990	47	5355	246	
†Ideal Fancy of Briar Cliffe	7	60	Sept	1140	40	2223	83	
S. Gerar Ideal's Raider	D. Bonnie Nellie of Redwood							

§Denison Engineering Company, The, Loch Lomond Farm, Powell, Ohio. ARHT

†Caswell's Matchless Diana	7	135	Oct	923	42	4590	207	
†Loch Lomond Radiant's Charm	Sr2	87	Oct	849	43	2264	100	
†Reflector's Golden Starlet	7	205	Oct	605	24	6598	287	
†Reflector's Marguerite	5	222	Oct	474	23	6208	287	
†Royal Maybell's Bessie	7	198	Oct	802	41	7314	345	
†Snugholm Jewel's Ruth	7	11	July	326	11			
S. Kil-Kare Ferdinand	D. Snugholm Little Jewel							
†Snugholm Sybil's Nell	9	165	Oct	877	47	6019	287	
†Woodbine Clara	5	227	Oct	499	27	6223	298	

§DeNormandie, James, DeNormandie Farm, Lincoln, Mass. ARHT

*†Lanandy Lincoln Bertha	Sr3	189	Oct	549	25	5518	258	
†Lincoln Fair Winnie	Jr2	229	Oct	726	35	6398	265	
†Lincoln St. Moonbeam	Jr2	278	Oct	520	31	6913	367	
*†Matlock Fair Valentine	7	142	Oct	1065	37	6437	218	
†Skylinvue Charming Valvita	Jr3	256	Oct	868	38	9539	386	
†Valleyside Clado's Gladys	Sr2	296	Oct	462	26	6427	327	

§DeNormandie, Robert L., DeNormandie Farm, Lincoln, Mass. ARHT

*†Lanandy Lincoln Brevity	Sr4	239	Oct	785	45	8879	453	
†Lincoln Fair Tess	Jr2	239	Oct	583	27	6110	258	
†Lincoln St. Mayflower	Jr2	245	Oct	605	34	6610	300	

§Dietrich Farms, Incorporated, Farm No. 1, Bremen, Ind. ARHT

*†Owen's Place Admiral's Delia	Sr4	172	Sept	833	34	6581	314	
*†Owen's Place Admiral's Mirth	Jr3	211	Sept	772	31	7526	326	
*†Owen's Place Admiral's Molla	Jr3	148	Sept	980	45	6370	278	
*†Owen's Place Adm's Buttercup	Sr4	142	Sept	846	40	5370	257	
*†Owen's Place Dandy's Lucy	Jr3	305	Sept	10		6550	384	
S. Bournedale Abe's Dandy	D. Owen's Place Laura							

*†Owen's Place Royal's Julia	Jr4	161	Sept	648	30	4921	223
*†Owen's Place Royal's Lily	Jr3	148	Sept	737	33	4935	235
†Owen's Place Superb's Venus	Jr2	155	Sept	630	33	3914	204
*†Wakelea Happy	5	161	Sept	916	39	6136	253
*†Wakelea Janice	Jr3	167	Sept	743	28	5238	207
*†Wakelea Nan	Sr3	295	Sept	274	12	7172	371
*†Wakelea Rose	Jr4	185	Sept	824	41	6373	310

§Dietrich Farms, Incorporated, Farm No. 2, Bremen, Ind. ARHT

†Normandy Abigail	Jr2	305	Sept	430	19	8028	389
s. Coronation Melba's Majestic	D. Normandy Abba						
†Owen's Place Dandy's Ella	Sr2	50	Sept	958	44	1664	70
s. Bournedale Abe's Dandy	D. Owen's Place King's Lizzie						
†Owen's Place Lorna May	Jr2	42	Sept	865	45	1251	61
s. Kesswall's Challenger King	D. Lorna of Owen's Place 2d						
†Owen's Place M. K.'s Merrily	Sr2	142	Sept	704	38	4437	207
Owen's Place R. K. Harmony	Jr2	243	Sept	586	31	7149	340
*†Owen's Place Royal's Flirt	5	149	Sept	1118	59	7513	333
*†Owen's Place Royal's Gladys	Jr3	205	Sept	798	51	7163	411

Dinsmore Dairy Company, Dinsmore, Fla. ARHT

†Dinsmore Candace	6	230	Sept	565	27	6306	276
Dinsmore Coella	6	221	Sept	1061	46	9480	352
*Dinsmore Cory	5	365	Sept	33	1	10977	597
s. Butler Island Majesty Colonel	D. Glory of Belmont View						
†Dinsmore Cosy	Jr2	190	Sept	594	31	4197	182
†Dinsmore Empress Daisette	Jr2	233	Sept	574	27	4696	212
†Dinsmore Empress Elsa	Sr2	272	Sept	467	22	4873	217
†Dinsmore Empress Elva	Sr2	202	Sept	617	26	4439	170
†Dinsmore Empress Essie	Sr2	101	Sept	581	30	1996	93
†Dinsmore Empress June	Jr2	60	Sept	707	24	1408	47
s. Bournedale Ace's Sovereign	D. Dinsmore Princess Juniata						
Dinsmore Empress Phlox	Sr3	311	Sept	691	28	8652	355
†Dinsmore Garfield Sophie	Jr2	118	Sept	613	30	2692	111
†Dinsmore Garfield Wren	Jr2	102	Sept	595	26	2225	88
*Dinsmore Gay Hester	6	365	Sept	210	11	11214	532
s. Klondike Gay Marshall	D. Dinsmore Proud Bess						
*Dinsmore Holtra Arba	Sr3	321	Sept	754	42	11101	576
†Dinsmore Holtra Ardella	Sr2	183	Sept	611	27	4006	180
*Dinsmore Holtra Dorothy	5	365	Sept	132	7	11027	581
s. Rockingham Ultra Hollistar	D. Butler Island Fayroyal Darleen						
Dinsmore Holtra Hildette	Sr2	204	Sept	836	40	6348	286
†Dinsmore Holtra Janette	Sr2	201	Sept	694	33	4956	218
*Dinsmore Holtra Pixie	7	351	Sept	646	33	13308	632
*Dinsmore Holtra Wren	Sr3	299	Sept	790	42	10647	524
*Dinsmore Majestic Beta	6	181	Sept	1056	48	7475	327
*Dinsmore Majestic Gilda	5	190	Sept	1375	56	10544	423
†Dinsmore Majestic Laurel	Jr2	157	Sept	528	24	3082	129
Dinsmore Majestic Leatrice	Sr3	142	Sept	1193	53	6266	254
*Dinsmore Majestic Mavis	5	143	Sept	1163	57	6647	282
*Dinsmore Majestic Phyllis	5	206	Sept	1239	52	10090	436
Dinsmore Maxmaster Shelby	Jr4	183	Sept	1106	46	7142	285
†Dinsmore Maxmost Butter Belle	Jr2	165	Sept	384	18	2671	112
Dinsmore Maxmost Christine	5	264	Sept	892	40	10275	462
†Dinsmore Maxmost Flavia	Jr3	263	Sept	606	29	6043	279
*Dinsmore Maxmost Formosa	Sr4	287	Sept	692	29	9340	402
*Dinsmore Maxmost Foxy	7	166	Sept	1039	49	6562	280
†Dinsmore Maxmost Gloribell	Jr2	191	Sept	636	31	4599	205
†Dinsmore Maxmost Honoria	Jr2	130	Sept	682	33	3322	145
†Dinsmore Maxmost Hortense	Jr2	194	Sept	504	23	3535	148
Dinsmore Maxmost Irome	Jr3	124	Sept	923	45	4219	185
Dinsmore Maxmost Isadora	Sr3	107	Sept	997	40	3926	139
*Dinsmore Maxmost Johanna	Sr4	200	Sept	873	41	7175	322
†Dinsmore Maxmost Kyrta	Jr4	268	Sept	745	34	7076	306
*Dinsmore Maxmost Martha	5	298	Sept	778	37	12555	591
†Dinsmore Maxmost Rose	Jr2	186	Sept	633	29	4212	182
*Dinsmore Maxmost Trixy	5	299	Sept	726	33	10988	479
†Dinsmore Maxmost Verna	Jr2	207	Sept	450	22	3422	163
*Dinsmore Maxmost Vesta	Sr4	353	Sug	396	20	13292	665
s. Quail Roost Maxmost	D. Brooklandwood's Violet's Maid						
*Dinsmore Medico Lessie	6	116	Sept	1167	39	4659	151
†Dinsmore Mistress Dottie	Sr2	295	Sept	489	25	6450	292
†Dinsmore Mistress Hollyhock	Jr3	134	Sept	817	29	3922	139
Dinsmore Mistress Marilyn	Jr3	109	Sept	840	37	3241	127
Dinsmore Mistress Muriel	Sr2	186	Sept	844	35	5584	220
¶Dinsmore Mistress Pearlie	Jr2	122	Sept	881	35	3437	130
*Dinsmore Mistress Regina	Sr3	147	Sept	973	42	5204	214
†Dinsmore Mistress Tootsie	Jr2	204	Sept	354	16	3454	139
Dinsmore Princess Issie	5	250	Sept	848	36	9238	392
†Dinsmore Princess Joyce	Jr2	149	Sept	649	28	3333	133
*Dinsmore Princess Juniata	5	244	Sept	888	36	8940	379
*Dinsmore Princess Muffett	7	286	Sept	943	42	10840	489
†Dinsmore Princess Zenita	Jr2	193	Sept	483	23	3278	147
†Dinsmore Queen Adrienne	Sr2	233	Sept	785	33	6436	265
†Dinsmore Queen Flora	Sr2	105	Sept	655	29	2446	100
Dinsmore Queen Gertrude	Jr2	231	Sept	1023	34	9005	308
†Dinsmore Queen Hettie	Jr2	86	Sept	613	25	2013	77
s. Ruayne King's Majesty	D. Dinsmore Gay Hester						
*Dinsmore Queen Kewpie	Sr3	294	Sept	1037	41	11589	473
†Dinsmore Queen Lettie	Jr2	194	Sept	819	36	5509	223
Dinsmore Queen Magola	Jr3	103	Sept	1150	48	4017	156
†Dinsmore Queen Paulette	Jr2	196	Sept	644	28	4541	199
*Dinsmore Royal Buttercup	Sr3	255	Sept	1017	37	9698	370
†Dinsmore Royal Evelyn	Jr3	64	Sept	699	21	1509	46
s. Dinsmore Prince Royal	D. Butler Island Faymost Eve						
†Dinsmore Royal Fennell	Sr2	228	Sept	613	26	4932	198
*Dinsmore Royal Fife	Sr3	239	Sept	890	36	8595	336
*Dinsmore Royal Georgia	Jr4	120	Sept	1086	42	4464	165
*Dinsmore Royal Jule	Jr4	365	Sept	82	3	11808	492
s. Dinsmore Prince Royal	D. Butler Island Foremost Juliana						
Dinsmore Royal Justine	Sr3	186	Sept	944	44	7359	319
*Dinsmore Valmax Bopeep	Jr3	312	Sept	656	32	10653	471
¶Dinsmore Valmax Butterball	Sr2	305	Sept	296	12	5639	211
s. Butler Island Valor Maxim	D. Dinsmore Royal Butterwort						
†Dinsmore Valmax Freya	Jr3	262	Sept	651	31	6704	307
*Dinsmore Valmax Geraldine	7	135	Sept	1310	50	6362	220
*Dinsmore Valor Josie	7	274	Sept	862	36	9655	416
*Dinsmore Virgie	6	365	Sept	133	6	13315	623
s. Ruayne Illustrator's Knight	D. Knight's Violet						

Dodson, Margaret M., Goose Valley Farms, Colonial Park, Pa. ARHT

Goose Valley Peggy	Jr2	126	Sept	881	45	4117	195

Dodson, Otis R., Goose Valley Farms, Colonial Park, Pa. ARHT

Goose Valley Beautiful	Jr2	183	Sept	771	40	5811	282
Goose Valley Charity	Jr2	293	Sept	509	28	8434	413
*Goose Valley Madeline	Sr4	261	Sept	1221	61	14383	662
Goose Valley Mona	Sr2	116	Sept	1199	60	4875	210
Goose Valley Nina	Jr2	71	Sept	869	37	2258	86
s. Coronation Yankee	D. Goose Valley Nell						
Goose Valley Nora	Sr2	346	Sept	296	19	9805	517
Goose Valley Polly	Jr2	91	Sept	949	43	2993	143
*Goose Valley Sally	7	251	Sept	893	40	9732	427
Goose Valley Victoria	Sr2	284	Sept	531	31	7404	393
*Nell of Goose Valley	6	365	Sept	551	28	15017	751
s. Coronation Steadfast	D. Goose Valley Nellie						

Domaszek, Anton P., New Hope Guernsey Farm, Amherst Junction, Wis.

†Homewood Levity Elta	Jr2	106	Sept	908	39	3635	145

Domaszek, Matt, New Hope Guernsey Farm, Amherst Junction, Wis.

Guernsey Hill Gloria	Sr4	266	Sept	889	50	9834	501
†Malloy Grandee's Camille	Jr3	161	Sept	601	30	4753	251
†New Hope Constant's Cattie	Sr2	135	Sept	853	38	4615	199
†New Hope Constant's Countess	Jr3	237	Sept	810	28	8131	313
†New Hope Constant's Harriet	Sr3	102	Sept	795	31	3519	134

Douglas, Barclay K., Black Hole Hollow Farm, South Arlington, Vt.

†Cathedral Marlene Rilma	Sr3	133	Oct	586	25	3568	160
†Cathedral Trudy	Sr3	136	Oct	1060	49	6154	291
†Poniton Maxim's May	Jr3	255	Oct	798	50	9277	481
†Poniton Pal	Sr3	88	Oct	1036	52	3154	158
†Poniton Penelope	Sr3	187	Oct	856	44	6602	334
†Poniton Poetess	Sr3	214	Oct	846	47	7797	425
†Whimsy Warwick's Woodbine	Sr3	115	Oct	909	40	4229	199
†Wilgorlan Farms Monitor Bea	Jr3	119	Oct	937	47	4606	223
†Wilgorlan Farms Senator Bess	Jr3	146	Oct	744	39	4563	209
†Wilgorlan's Monitor Jessica	Sr3	305	Oct	114	8	9498	562
s. Gwynllan Monitor	D. Alcluyd Rilma Sess						
Wilgorlan's Monitor Myrtle	Jr3	365	Oct	305	21	11048	591
s. Gwynllan Monitor	D. Peerless Maxine						

§Dowley, Kenneth C., Kenolie Farm, Newfane, Vt. ARHT

*†Chamberlin's Peerless Rose	6	186	Sept	552	27	5516	271
*†Fair Field Prize	6	145	Sept	519	21	4346	217
†Gardenville Autocrat's Ada	Jr2	120	Sept	619	39	3188	161
†Kenolie's Ellie	Jr2	135	Sept	585	25	3822	169
†Kenolie's Lady Elsie	5	144	Sept	652	25	4545	199
†Kenolie's Patience	Jr2	106	Sept	510	19	2332	100
*†Meadow View Farm Jeannette	7	185	Sept	773	33	6846	312

§Draughon, D. L., Canoe Creek Farm, Morganton, N. C.

†Annie Mae of Canoe Creek	Jr3	153	Sept	927	46	5207	147
†Draughon's Anna Lou	6	61	Sept	1201	58	2568	117
s. McDonald Farms Eclipse	D. Eastern Lad's Annie						
†Draughon's Rose Marie	5	146	Sept	930	45	5122	231

Dreyfus, Max, Madrey Farm, Brewster, N. Y.

*Madrey Farm Happy Victory	6	240	Sept	902	57	9999	536
Madrey Farm Maxim's Lucky Lass	Jr2	331	Sept	1031	52	13648	606
Madrey Farm Maxim's Victoria	Jr2	227	Sept	859	49	7964	421
Madrey Farm Prince's Berdena	Jr2	103	Sept	1021	52	3800	177
s. Maple Lane Jacquelin's Prince	D. Madrey Farm Peerless Berdena						
*Madrey Farm Princess Diana	Jr3	365	Sept	357	20	15277	815
s. Maple Lane Jacquelin's Prince	D. Maple Lane Steadfast's Diana						
Madrey Farm Princess Nesta	Jr2	227	Sept	964	53	8927	435
*Maple Lane Steadfast's Gardenia	9	153	Sept	1501	69	9030	404
*McDonald Farms Jolie	Jr3	365	Sept	964	50	14792	703
s. McDonald Farms Conqueror	D. Dorothea of Olentangy						

§Duff, W. F. & Son, "Duffields," Lebanon, Ind. ARHT

Duffield F. Dolly	Jr3	243	Sept	852	39	8378	383
†Duffield F. Flora	Jr2	228	Sept	604	28	6385	281
†Duffield F. Maybelle	Jr2	221	Sept	667	29	5709	245
†Duffield F. Rhythm	Jr2	165	Sept	815	38	5219	247
†Duffield F. Sensation	Jr2	159	Sept	738	35	4903	227
†Duffield F. Virtue	Jr2	231	Sept	717	34	6265	294

du Pont, Jean L. A., Liseter Farms, Newtown Square, Pa. ARHT

Antietam Janie	Jr2	300	Oct	770	41	9324	474
Bryncoed's Arabella	Sr3	362	Oct	779	43	12580	610
*Foremost Mandate's Keel	Sr3	351	Sept	786	44	13060	634
s. Foremost Mandate	D. Vassar's Keel						
¶Liseter Floretta	Sr2	160	Oct	1144	57	6715	291
¶Liseter Honorable Lilly	Jr2	195	Oct	797	48	6395	321
Liseter Honorable Mayona	Jr3	109	Oct	766	49	3077	183
*¶Liseter Picotty	Sr4	201	Oct	1034	48	7892	351
*Maywood Holiday	Sr4	110	Oct	1146	53	4334	186

du Pont, Pierre S., Longwood Farms, Kennett Square, Pa. ARHT

*Longwood Oola	7	145	Oct	1221	65	6444	324
*Longwood Opportunity	7	317	Oct	785	47	11412	564
*Longwood Parcel	6	365	Oct	446	29	11505	622
s. Broadland Tarzan	D. Longwood Idyl						
*Longwood Quakeress	5	298	Oct	802	40	10581	491
*Longwood Quota	5	214	Oct	1154	50	9167	368
*Longwood Racoon	Sr4	351	Oct	695	40	10804	554
*Longwood Sadie	Jr4	173	Oct	1209	63	7412	321
Longwood Tansy	Sr2	293	Oct	639	39	6536	361
Longwood Tardy	Jr2	365	Oct	398	25	7161	399
s. Longwood Garwood	D. Longwood Radiance						
Longwood Thistle	Jr2	363	Oct	522	30	7472	353
Longwood Tidy	Sr2	202	Oct	846	44	5720	267
Longwood Tinker	Sr2	152	Oct	956	52	5186	251
Longwood U. Kate	Jr2	89	Oct	799	46	2461	117
Longwood U. Nugget	Jr2	190	Oct	709	40	5147	240
Longwood U. Queen	Jr2	227	Oct	734	42	6994	332

Eby, Mervin, Lookwell Farms, Elkhart, Ind. ARHT

¶Blossom's Rushwood Bess	Sr4	285	Sept	623	33	10953	520
*Forest Glen Bessie	Sr4	153	Sept	1148	67	7416	381
*Her-Mil's Evalyn	8	140	Sept	1240	61	6773	322
*¶Linwood's Golden Irene	Jr3	305	Aug	36	2	12279	617
s. Langwater Eclipse	D. Linwood's Golden May						
Lookwell Onward Charm	Jr2	360	Sept	313	18	9641	401
Lookwell Peso's Alida	Jr2	230	Sept	793	42	6795	321
Lookwell Peso's Flossie	Sr2	365	Aug	390	17	9695	401
s. Charlescote Peso	D. Rosemount Fillpail						
Lookwell Peso's Rachel	Jr2	129	Sept	743	34	3880	169
s. Charlescote Peso	D. Lookwell Ritzie						
Lookwell T. Bella	Jr2	214	Sept	873	44	8149	391
Lookwell T. Caroline	Jr2	92	July	963	42	3065	126

Lookwell Valor's Jean Jr2 365 Aug 171 8 9789 477
S. Charlescote Valor D. Lookwell Jean
Lookwell Valor's Mirth Jr2 365 Aug 178 8 10451 483
S. Charlescote Valor D. Lookwell L. Milldew
*Orchard Lawn's Heather-Bloom 8 110 Sept 1407 65 5613 246
†St. Albans Glamour's Rex Baby Sr3 282 Sept 418 26 7407 387
†South Wind Columbine's Garnet Jr2 286 Sept 705 35 8732 379

Eichbauer, W. H., Shawnee Springs Farms, Monroe, Mich.

*Shawnee Springs Arbutus Jr3 236 Sept 793 35 8330 377
Shawnee Springs Diann Jr2 338 Sept 731 40 10033 493
Shawnee Springs LaRhen Jr2 365 Sept 334 21 9322 482
S. Florham John D. Starr Farm La Belle
Shawnee Springs Lavender Sr2 49 Sept 875 44 1410 68
S. Langwater Royalton D. Shawnee Springs Scarlett
Shawnee Springs Lotus Sr3 365 Sept 332 19 9609 458
S. Langwater Columbus D. Chestnut Ridge Cherub's Daisy
Shawnee Springs Modesty Jr2 183 Sept 725 32 5213 226
*Shawnee Springs Nannette 5 205 Sept 790 48 6875 374
*Shawnee Springs Naomi Jr3 113 Sept 874 46 3656 180
*¶Shawnee Springs Scarlett 7 207 Sept 871 48 7821 408

§Elliott, James R., Perkiomenville, Pa. ARHT

†Corana's Lively of Norwood 5 265 Sept 669 39 10228 480
*†Douglaston Baroness Floresta Jr3 198 Sept 662 34 5730 301
†Gardenville Rose Alice Sr4 305 Sept 482 26 9180 475
S. Hardwick's Rose King D. Skyline Repose
†Meadow Spring Rebecca C. R. 5 198 Sept 776 42 7487 370
†Nellie's Lilac of Norwood 5 269 Sept 672 36 9838 421
†Sterlingold Crystelle Sr3 255 Sept 813 30 9162 369

Elliott, James R. & Dorothy F., Perkiomenville, Pa. ARHT

†Brookside Valor's Lilac Jr4 286 Sept 392 16 8444 376
S. Valor's Noble D. Valiant's Pride Emily
†Fritzlyn Val Trojan's Gem Sr3 305 Sept 424 28 8415 450
S. Valor's Fashion D. Fritzlyn Trojan's Ultra Gem
†Riveredge Valdor's Jill Sr4 305 Sept 290 18 9037 508
S. Riveredge Valdor D. Fairland Blanchette's Joyce
†Rossani's Pride of Upson Downs Jr2 293 Sept 689 36 7981 389

§Elliott, R. G., Elliott Stock Farm, Paw Paw, Mich. ARHT

†Elm Farm Rosanelle Sr2 305 May 768 43 8008 452
S. Elm Farm Independent D. Elm Farm Fanny Jean
*Elm Farm Rosie Jr4 365 Feb 359 26 8821 538
S. Elm Farm Independent D. Elm Farm Julia

§Ellis, Frank H., 3rd, Fuzzydele Farms, Elverson, Pa. ARHT

*†Flying Hill Mistress Golden 6 283 Sept 722 36 10657 447
*†Fuzzydele's Aletha Royal Sr3 95 Sept 916 44 3006 141
†Fuzzydele's Beatrice Svengali Jr3 106 Sept 774 30 3099 121
*Riveredge Francois' Eva 10 365 Sept 54 3 6025 300
S. Rockingham Francois D. Lady Elizabeth of Riveredge
*†Spar Hill Dandelion 2d Sr4 266 Sept 576 29 6492 279
*†Spar Hill Iris 3d 5 264 Sept 856 43 9208 414

Ellis, Sherman K., Farview Farm, Redding Ridge, Conn.

Flat Brook Her Trixie Jr3 365 Aug 399 22 13034 683
S. Coronation Herald D. Chinquapin Gen-O-Trix

Ellsworth, George I., Barnegat Ranch, Grass Valley, Calif. ARHT

†Barnegat Inti's Clematis Jr3 305 Sept 28 1 10387 572
S. Barnegat Maxim's Inti D. Barnegat Traveler's Clematis
*†Barnegat Inti's Pearl Jr4 128 Sept 952 42 5040 201
*†Barnegat Itea 3d Jr3 144 Sept 805 41 5262 228
*†Barnegat Paystreak's Cassiope 5 188 Sept 709 26 6930 272
*†Barnegat Paystreak's Dione Jr4 286 Sept 443 22 9904 436
*†Barnegat Paystreak's Eurydice Sr4 226 Sept 475 31 6352 353
*†Barnegat Paystreak's Levana Jr4 231 Sept 587 34 7947 341
*†Barnegat Paystreak's Lucy Sr4 176 Sept 874 42 6498 277
*†Barnegat Paystreak's Semele Sr3 267 Sept 418 22 7310 327
*†Barnegat Paystreak's Silene 6 159 Sept 633 24 5931 267
*†Barnegat Traveler's Alyss Jr4 178 Sept 777 43 6685 295
*†Barnegat Traveller's Alyssum 5 243 Sept 1248 57 11142 501
†Barnegat Traveler's Cassita Sr2 265 Sept 560 27 6535 271
†Barnegat Traveler's Corine Jr2 271 Sept 447 24 6085 285
*†Barnegat Traveler's Crea Jr4 122 Sept 598 31 3899 168
*†Barnegat Traveler's Creusette Sr3 157 Sept 781 35 5276 203
†Barnegat Traveler's Crinoline Jr2 223 Sept 650 28 6716 280
†Barnegat Traveler's Dione Jr2 185 Sept 459 23 3941 175
*†Barnegat Traveler's Ellisa Sr3 305 Sept 433 27 9864 474
S. Roughwood Traveler D. Barnegat Ellisa
†Barnegat Traveler's Gaiety Sr2 203 Sept 565 23 5465 219
†Barnegat Traveler's Girl Sr3 236 Sept 605 26 7390 289
†Barnegat Traveler's Lassie Jr2 63 Sept 809 31 1764 68
S. Roughwood Traveler D. Barnegat Lyra
†Barnegat Traveler's Linnette Jr3 200 Sept 610 30 6044 263
†Barnegat Traveler's Maxine Jr2 155 Sept 582 29 4218 192
*†Barnegat Traveler's Nadine Sr4 71 Sept 1033 46 2651 111
S. Roughwood Traveler D. Barnegat Nada
*†Barnegat Traveler's Niobe Jr4 200 Sept 704 31 6953 285
†Barnegat Traveler's Pearlette Jr2 58 Sept 708 26 1440 58
S. Roughwood Traveler D. Barnegat Inti's Pearl
†Barnegat Traveler's Semantha Jr2 63 Sept 890 39 1896 96
S. Roughwood Traveler D. Barnegat Semele
†Elm Lane Alyssum Jr2 177 Sept 563 27 4442 191

Emde, George W., Happyholme Farms, Lodi, Calif.

*¶Boulder Bridge Stardrift Jr3 234 Oct 913 52 9142 430
†Cascade Damsel 12 142 Oct 901 48 4988 237
*¶Duke's Queen Lulu 13 276 Oct 1013 56 12754 653
*¶Ellwood Janus Honey Jr3 86 Oct 1190 61 3537 178
S. Rancho Nicasio Commend Janus D. Rancho Nicasio Roamer's Honey
†Ellwood Valor's Pauline Sr4 180 Oct 1115 50 8088 357
*¶Elm Lane Felce Sr4 268 Oct 784 41 9702 449
*Flying Horse Master's Rosalie Sr4 337 Oct 848 54 12368 688
Gardenville Caroline Sr2 363 Oct 626 35 9371 505
†Happyholme A. M. R. Beatrice Sr3 294 Sept 231 13 6387 404
S. Happyholme Anna May's Royal D. Happyholme Defender's Beth
†Happyholme Bonnie Belle Jr2 189 Oct 692 33 4972 222
¶Happyholme Countess Paula Jr4 305 Oct 27 1 10848 591
S. Adohr Eldor Distinction D. Happyholme Lord's Countess
¶Happyholme Distinction Gladys Sr4 277 Oct 1008 60 10732 564
†Happyholme Elsette Jr2 305 Oct 17 6946 347
S. Happyholme Expectation D. Meadow Lodge Susette
¶Happyholme Ember Jr2 198 Oct 776 48 6421 325
†Happyholme Forever Ambler Sr4 274 Oct 702 41 7488 410
¶Happyholme Gladys Expected Sr2 165 Oct 914 53 6101 302
†Happyholme N. D. Drona Jr4 84 Oct 1321 65 3800 188
S. Happyholme Nan's Defender D. Happyholme D. R. Iona
*¶Happyholme Nylon Dolly Jr3 178 Oct 801 39 7019 296
¶Happyholme R'Ambler's Princess Sr4 99 Oct 1293 75 4660 233
*¶Happyholme R'Ambler's Rosie 5 220 Oct 736 40 6941 352
¶Hi-Oaks Majesty's Lona Jr2 292 Oct 895 46 9746 489
¶Kitchener Fearless Favor 5 72 Sept 1337 63 2877 145
S. McDonald Farms Fearless D. Argilla Fiola
*†Lone Pine Ramona Sr4 305 Oct 342 17 8543 438
S. Corium Slogan's Marcus D. Sherwood Forest Model Latona
*¶McDonald Farms Ingabell Sr4 274 Oct 883 50 11360 591
¶McDonald Farms Jenny Lynn Sr3 240 Oct 738 37 8902 407
¶McDonald Farms Josemay Jr4 176 Oct 1223 59 8064 362
¶Polytechnic Harwood Gem Sr2 84 Oct 1260 55 3274 144
S. McDonald Farms Harwood D. Polytechnic Roanan Gem
¶Ring-Win Patsy Jr4 305 Oct 151 7 12032 526
S. Langwater Charmer D. Prince's Pat of Crest View
¶Santa Ynez Prediction's Camay Jr2 220 Oct 862 40 7289 305
¶Santa Ynez Prediction's Chloe Jr2 288 Oct 666 35 7708 362
¶Santa Ynez Prediction's Concha Jr2 276 Oct 791 38 8092 366
¶Santa Ynez Prediction's Dangee Jr2 126 Oct 1105 47 4541 189
¶Santa Ynez Valor's Cleopatra Sr2 249 Oct 1055 53 10419 454
†Santa Ynez Wistar's Celeste Jr2 305 Oct 497 30 7118 378
S. Normandy Prince Wistar D. Sonoma Esperation
*¶Sonoma Claragic 8 162 Oct 1221 60 8132 331
¶Sonoma Lalatona 6 86 Oct 1463 61 4481 180
S. Chicona Sonoma D. Sonoma Lalation
*¶Sonoma Lalona 8 103 Oct 1237 54 4935 222

§Emde, Mary Elizabeth, Happyholme Farms, Lodi, Calif.

*†Groton House Levity's Blossom Sr4 157 Oct 871 36 5861 275

Endicott, John, "Brookwood," Bloomfield Hills, Mich.

Brookwood Florentine Sr3 324 Oct 662 36 12254 563
Brookwood Irish Lass Sr3 71 Oct 1347 60 3057 132
Brookwood Red Rambler Jr4 315 Oct 1130 48 13896 569

Equi, John F., Matapa Guernsey Farm, Penngrove, Calif. ARHT

*†Ellwood Surprise Freesia 5 109 Oct 1563 77 6291 308
†Matapa El Toro's Sally Anne Jr2 200 Oct 827 44 7349 355
†Matapa El Toro's Seloma Jr2 153 Oct 669 38 4398 221
†Matapa El Toro's Sharon Jr3 189 Oct 1111 51 10080 431
†Matapa El Toro's Virginia Jr2 189 Oct 844 47 6542 342
Matapa Honey's Dixie Sr2 336 Oct 1046 51 12155 615
*†Matapa Lou-Boy's Mayflower 5 236 Oct 204 21 9445 463
*†Matapa Lou-Boy's Sandy 5 205 Oct 1159 70 10787 587

§Erf, Cora, Marguerite C., Elzy W. & Norma, Chestnut Ridge Farm, Bellevue, Ohio. ARHT

†Chestnut Ridge Major's Rilla Jr2 210 Sept 650 35 5340 235
*†Chestnut Ridge Major's Trixie Jr4 186 Sept 830 36 6435 267
†Chestnut Ridge Mirth's Rhoda Jr2 131 Sept 790 37 3892 163
*†Chestnut Ridge Sweet Rilma Sr4 205 Sept 869 43 7730 352
*†Chestnut Ridge Trixie's Murna 7 105 Sept 1154 52 4367 179

§Erf, Willim C., Chestnut Ridge Farm, Bellevue, Ohio. ARHT

†Chestnut Ridge Buttermaid
Jr2 Jr2 216 Sept 579 26 5342 232

§Evans, Charles A., Evansdale Stock Farm, Salem, Oregon. ARHT

*†Geraldine of Oak Park 6 183 Sept 595 26 6986 289

§Ferguson, Jim, Fer-Manor, Mount Vernon, Wash. ARHT

*†Cedardel Lady Caroline Jr4 136 Aug 681 38 3169 165
*Cedardel Margo Jr4 277 Aug 621 37 5841 331
*†Cedardel Pamela Sr3 115 Aug 897 44 3908 185
*†Cedardel Patricia Sr4 213 Aug 857 41 7209 344
*Chief's Lady Bella Sr4 227 Aug 1206 57 9800 450
†Chief's Primrose of Waylayne Jr2 148 Aug 771 33 3761 154
†Ellan of Sandy Spot Jr2 102 Aug 1076 50 3790 183
*†Ester of South City 7 73 Aug 1495 76 3600 191
†Fer-Manor Bernadette Jr2 166 Aug 706 41 4643 242
†Fer-Manor Wanda Jr2 148 Aug 906 45 4710 218
†Julie of Sandy Spot 8 159 Aug 978 48 5574 286
*†Kendall's Juanita 7 280 Aug 805 51 9489 535
*†Kendall's Nance 7 213 Aug 1035 54 7831 391
*†Waylayne Butterfat Pinkie 8 213 Aug 1010 44 8776 357

§Ferguson, R. H., Walnut Grove Farm, Kirkwood, Pa.

†Walnut Grove Daisy Belle Sr2 283 Sept 313 17 6060 286
†Walnut Grove Mennonite Sr2 305 Sept 155 8 6816 383
S. C. F.'s Rilma Miracle King D. Meadow View's Millie
†Walnut Grove Rilma Eva Sr2 130 Sept 595 26 3043 140
†Walnut Grove Rilma Gem Jr2 305 Sept 252 12 8765 448
S. C. F.'s Rilma Miracle King D. Walnut Grove Gem
†Walnut Grove Rilma Kate Jr2 280 Sept 826 48 9517 463
†Walnut Grove St. Desire Sr2 56 Sept 942 42 1666 73
S. Antietam St. Nick D. Walnut Grove Dandelion
†Walnut Grove St. Jean Jr2 140 Sept 723 35 3840 165
†Walnut Grove Squire's Rose Jr2 305 Sept 517 28 7500 368
S. Green Mead's Walnut Squire D. Walnut Grove Glory
†Walnut Grove Water Lily Jr3 79 Sept 924 43 2569 107

§Ferguson, R. H. & H. R., Walnut Grove Farm, Kirkwood, Pa.

†Walnut Grove Rilma Maretta Jr2 72 Sept 789 38 1949 92
†Walnut Grove Squire's Ona Jr2 71 Sept 709 29 1742 70

§Fisher, E. F., Hi-Point Farms, Romeo, Mich. ARHT

*†Dimple of Hi-Point Farms 7 274 Oct 201 8 8157 382
S. Blakeford Hornet D. Dixie of Fisher Farms 2d
*†Hi-Point Arlene 5 97 Oct 663 35 2924 139
*†Hi-Point Della Jr3 136 Oct 605 32 4016 176
*†Hi-Point Dixie Maid 5 245 Oct 305 13 5900 278
*†Hi-Point Doris Sr4 251 Oct 462 26 6580 327
*†Hi-Point Fairy Choice Sr4 183 Oct 467 21 6280 308
†Hi-Point Favor's Diana Sr2 235 Oct 757 42 7628 384
†Hi-Point Favor's Jo Sr2 168 Oct 564 35 3719 204
*†Hi-Point Hornet's Doloris 5 97 Oct 1043 47 3851 168
*†Hi-Point Hornet's Duchess Sr3 216 Oct 649 33 7008 337
*†Hi-Point Jenny 5 273 Oct 264 12 8041 352
*†Hi-Point Juno's Star Sr3 263 Oct 405 21 7133 353
*†Hi-Point Mary Queen Sr3 281 Oct 370 15 7275 318
*Hi-Point Noble's Arvilla Sr3 349 Oct 496 34 8602 477
*†Hi-Point Rose Arvilla Sr4 269 Oct 832 40 10498 490

Fitzpatrick, W. C., Marianna, Fla. ARHT

¶Mo-La-Jac Ben's Sunshine	Jr2	236	Sept	648	32	6004	285

§Fladoes, Harriet M., Little Meadowmere Farm, Milwaukee, Wis. ARHT

*†Grandee's Gwain Mary Ann	Jr4	92	Sept	735	42	2717	130
*†Meadowmere Crocus	8	92	Sept	1145	50	3780	177
*†Meadowmere Larkspur	Jr3	172	Sept	595	35	4124	237
†Meadowmere Sweetbrier	Jr2	252	Sept	571	25	5969	258

§Fleming, B. N., Mr. & Mrs., Malbi Vista, Cleveland, N. C.

†Lucky Nellie of Malbi Vista	6	189	Sept	927	42	6949	318

Fleming, M. C., Wandamere Farms, Troutdale, Oregon.

*Bona of Chicona	5	140	Sept	1232	57	7636	343
Ivy Oak La Peggy's Pet	Sr4	365	Sept	803	55	13927	822
s. Wandamere Auburn's Douglas		D. La Peggy of Brandt Farm					
Mithoefer's Mayette	Jr4	270	Sept	1076	52	11580	544
¶Rosina of Delphi Dell	7	217	Sept	880	43	8771	405
¶Valley View Vira	Sr3	210	Sept	533	27	7972	375
*Wandamere Anson's Bonnie	Sr4	365	Sept	166	8	13380	595
s. Wandamere Anson		D. Wandamere Bonnie Jean					
¶Wandamere Bonnie's Tulip 2d	7	305	Sept	197	10	10946	505
s. Wandamere Matchless		D. Wandamere Bonnie's Tulip					
Wandamere C. Mary Lou	Jr3	174	Sept	924	46	6869	360
*Wandamere C. Rosette	5	61	Aug	1690	82	3331	175
s. Wandamere Correction		D. Weslcair Rosette					
*Wandamere Dahlia	Jr4	178	Sept	794	46	7020	362
Wandamere Daphne	8	331	Sept	561	34	8179	471
*Wandamere Darlene	7	166	Sept	987	55	8090	403
*Wandamere Delores C.	Sr4	58	Sept	1553	78	3038	155
s. Wandamere Correction		D. Wandamere Delores					
Wandamere Elder's Princess	Sr2	236	Sept	1009	53	10188	481
*¶Wandamere Matchless Rose	5	305	Sept	144	6	14026	604
s. Wandamere Matchless		D. Rosebud's Puss					
*Wandamere Princess Ann	5	64	Sept	1929	82	4216	161
s. Wandamere Anson		D. Princess Ann of Lenor Place					

Fletcher, J. & O. J., Beaver Creek Farm, McColl, S. C. ARHT

Adonis' Mary of Beaver Creek	Jr2	122	Oct	866	38	3970	172
†Beaver Creek Adonis' Lois	Jr2	92	Oct	870	40	2824	125
s. Riegeldale Conqueror's Adonis		D. Beaver Creek Lois					
†Beaver Creek Ann	Jr4	264	Sept	171	8	6569	332
Beaver Creek Clara Bow	8	192	Oct	951	45	7111	316
†Beaver Creek Gay Hilda	Jr4	294	Oct	406	23	7433	388
†Beaver Creek Gay Ruth	Jr4	260	Oct	711	40	7841	428
Beaver Creek Hattie	Jr3	338	Oct	723	39	10338	520
†Beaver Creek Hollivista's May	Sr2	235	Oct	668	32	6352	271
Beaver Creek Madonna	Jr2	25	Sept	927	43		
s. Riegeldale Conqueror's Adonis		D. Beaver Creek Gay Kay					
*Beaver Creek Mazelle	Sr3	128	Oct	1104	50	5465	234
Beaver Creek Sarah	Jr4	312	Oct	682	39	11421	519

Fletcher, O. J., Beaver Creek Farm, McColl, S. C. ARHT

Beaver Creek Gay Gloria	Jr4	312	Oct	629	36	10488	539
Beaver Creek Glorianna	Jr2	173	Oct	1048	48	6455	281
Beaver Creek Hollivista Aline	Jr2	342	Oct	646	33	10494	485
†Beaver Creek Hollivista Jane	Sr2	270	Oct	610	31	8303	368
†Beaver Creek Hollivista's Joy	Sr2	248	Oct	832	41	8650	389
†Beaver Creek Kim's Cherry	5	46	Oct	1299	56	1970	86
s. Klondike Kim		D. Raider's Mary Cherry					
Beaver Creek Kim's Tipsey	Jr4	305	Oct	559	28	10643	498

Florida State Farm, Raiford, Fla. ARHT

*Raiford's Florida Queen	5	178	Sept	899	39	6576	280
Raiford's Gay Girl	Sr2	95	Sept	818	37	2689	113
Raiford's Gay Molly	Sr2	265	Sept	714	33	7207	323
*Raiford's Gwendolyn	6	168	Sept	1146	53	7123	306
Raiford's Helga	Jr3	298	Sept	550	31	6575	349
*Raiford's Hildred	Sr4	365	Sept	599	31	10666	531
s. Klondike Handsom		D. Raiford's Gay Donnabella					
*Raiford's Honoria	6	364	Sept	746	38	12773	585
Raiford's Kathleen	Jr2	41	Sept	556	25	771	32
s. Klondike Klansman		D. Taylor Cavalier's Clara					
Raiford's Koleen	Jr2	120	Sept	873	36	3544	144
*Raiford's Koraleen	Jr2	61	Sept	798	32	1646	63
s. Klondike Klansman		D. Klondike Renia					
*Raiford's Rosetta	Sr4	128	Aug	809	45	4348	203
s. Klondike Handsom		D. Haywood Rosetta					
*Traxler's Foremost Anne	Sr3	364	Sept	643	40	12186	643

§Ford, Arthur S., Russellhurst Dairy, Zillah, Wash. ARHT

†Coeur D'Alene Caroline's Star	Jr2	213	Sept	814	46	6404	334
†Coeur D'Alene Carol's Star	Jr2	214	Sept	619	34	5226	264

Foremost Guernsey Association, Incorporated, Hopewell Junction, N. Y.

Argilla P. Louise	Jr2	101	Sept	1001	39	3426	144
Argilla Royal Rosebud	Jr2	295	Sept	575	30	8384	422
Foremost Acme's Gardenia	Jr2	57	Sept	1071	49	1985	85
s. Foremost Acme		D. Brooknill Gardenia					
*Foremost Acme's Lilly	Sr4	255	Sept	967	47	10107	464
*Foremost Acme's Quantity	Sr4	269	Sept	949	47	11771	587
Foremost Acme's Sydillis	Jr3	218	Sept	1004	54	9592	446
Foremost Comet's Hagar	Jr2	253	Sept	707	34	7180	335
*Foremost Comet's Quantity	Jr3	278	Sept	920	50	11696	590
Foremost Comet's Radiant Girl	Jr2	100	Sept	892	37	3021	133
*Foremost Crown's Faithful	Sr4	143	Sept	1259	55	7629	349
*Foremost Crown's Quaffodil	Jr4	243	Sept	997	47	11707	516
Foremost Footprint's Lassie	Jr2	86	Sept	1126	50	3388	146
s. Foremost Footprint		D. Foremost Royal's Lassie					
*Foremost Quantity	8	213	Sept	1521	67	12991	592
Foremost Royal's Faithful	Jr2	281	Sept	1137	53	12150	544
*Foremost Royal's Golden Dawn	Jr3	225	Sept	1008	52	10452	477
*Foremost Royal's Keepsake	Jr3	290	Sept	599	36	9855	535
*Foremost Royal's Mimosa	Jr4	267	Sept	950	51	13296	623
*Foremost Royal's Prestine	Sr3	212	Sept	1195	57	10317	439
*Foremost Royal's Rose	Sr4	202	Sept	1377	76	11545	615
Foremost Royal's Sallie Lou	Jr3	309	Sept	641	33	11290	525
Foremost Royal's Sylvia	Jr2	156	Sept	881	47	5293	258
*Foremost Trixie	5	365	Sept	819	44	15422	796
s. Foremost Royal Valor		D. Supreme's Naugie					
*McDonald Farms Immelene	Jr4	267	Sept	1041	55	12255	582
Ultra Yuletide of Sepascot	6	91	Sept	1325	62	4363	196
s. Bournedale Golden Sepascot		D. Sepascot Rita Yuletide					

Forges Farm, Incorporated, Plymouth, Mass.

Forges F. H. Evelina	Jr2	108	Oct	890	44	3744	175
Forges F. H. Sequel	Jr2	214	Oct	734	44	6286	315
Forges Finality	Jr2	70	Oct	1149	53	2820	120
s. Forges Better Times		D. Forges Millie					
Forges Kathleen	Sr2	365	Oct	199	12	8655	455
s. Flying Horse Promise		D. Forges Foremost Kate					
Forges Lady Bell	Jr2	117	Oct	840	50	3580	181
Forges Marla	Jr2	291	Oct	774	44	10088	505
*Forges Parity	5	305	Oct	895	55	13403	676
Forges Primrose Belle	Jr3	360	Oct	275	16	11261	592
Forges Rose Bell	Jr2	359	Oct	821	50	13191	613
Forges Royal Bell	Sr3	58	Oct	1111	65	2096	117
s. Rosewald Bell Boy		D. Forges Royal Wisp					
*Forges Royal Rolla	5	336	Oct	639	35	13868	641
Forges Sandra	Sr4	223	Oct	985	54	8904	424
*Forges Senorita	6	336	Oct	334	19	12332	667
*Forges Tilly Prim	Sr4	332	Oct	528	28	12851	627
*Forges Vita Belle	Sr3	245	Oct	679	38	9029	456

§Fosnot, John W., Wesslawn, Caldwell, Idaho. ARHT

†Admiral's Mazie Ann	6	250	Sept	999	42	11437	431
†Amity of Deer Island	7	282	Oct	722	32	10084	376
*†Cricket's Novee	Jr4	289	Oct	496	22	9781	399
†Joy's Jewel of Wesslawn	Jr2	243	Oct	672	37	6825	322
*†Mirt of Golden Lawn	7	221	Oct	765	44	9158	464
*†Theo-Vale Arbessa	5	219	Oct	617	31	6240	279
Toponis Edward's Bell	Jr3	365	Sept	477	25	9603	455
s. Toponis Reuben's Edward		D. Toponis Matchless Bessie					

§Foster, Ralph L., Foster Guernsey Farm, Reedsport, Oregon. ARHT

*†Alert's Vera's Fern	Sr3	188	Oct	716	38	6401	295
†Foster Farm Mary Ann	Jr2	115	Oct	821	41	3371	165
†Foster Farm Princess Minuet	Jr2	302	Oct	839	51	10646	559
†Foster Farm Tulip	Jr2	138	Oct	649	34	3647	177
†Foster Farm V Charity	Sr2	118	Oct	934	47	3916	186
†Foster Farm V. Janey	Jr2	239	Oct	523	29	5765	289
†Foster Farm Wanda	Jr2	272	Oct	533	33	6702	357
*Kenfleur's Aline Alida	Jr3	365	Oct	242	12	9665	481
s. Pine Manor Coronation Kenfleur		D. Kenfleur's Princess Aline					
†Umpqua A Emily	Sr3	222	Oct	345	23	4992	261
*†Umpqua Diane	6	203	Oct	797	36	8016	343
*†Umpqua Pansy	5	227	Oct	578	34	6252	320
†Umpqua Polly Ann	Jr3	255	Oct	310	21	6172	367
*†Umpqua Sylvia	6	214	Oct	937	51	8939	453

Fox's Guernsey Dairy, Waukesha, Wis.

*Fox's Annabelle of Waukesha	Sr4	365	Oct	100	5	10973	526
s. Boulder Bridge Athlete		D. Fox's Ann of Waukesha					
*Fox's Echo of Waukesha	6	346	Oct	1168	62	18231	809
Fox's Ellen of Waukesha	Jr2	79	Oct	845	41	2193	100
s. Boulder Bridge Athlete		D. Eileen's Nightingale					
Fox's Fanchette of Waukesha	Jr2	265	Oct	786	39	7241	311
*Fox's Fan of Waukesha	Jr4	237	Oct	1064	53	10522	455
Fox's Frederica of Waukesha	Sr2	72	Oct	731	31	1785	82
s. Boulder Bridge Athlete		D. Fox's Freda of Waukesha					
Fox's Phylis of Waukesha	Sr2	365	Oct	331	20	10176	463
s. Fox's Alert of Waukesha		D. Fox's Delia of Waukesha					
Fox's Sarah of Waukesha	Sr2	57	Oct	1229	59	2191	103
s. Curtiss Candy Benny		D. Fox's Star of Waukesha					
Fox's Sonia of Waukesha	Jr2	327	Oct	779	41	10048	425
*Fox's Susanna of Waukesha	Jr3	363	Oct	624	33	10803	510
*Fox's Verna of Waukesha	6	272	Oct	772	40	9754	406
*Lurban Cemovic	Sr3	233	Oct	689	35	6977	333

§Franks, Frank W., Franks Home Guernsey Farm, Wawaka, Ind. ARHT

†Franks Home Lustre	Jr3	207	Sept	941	38	7990	317

§Franks, Frank W. & Son, Franks Home Guernsey Farm, Wawaka, Ind. ARHT

†F. L. Carnation of Franks Home	Jr2	177	Sept	760	29	5484	243
Kneipp Spring Caroline	Jr2	312	Sept	721	37	9756	499
†Kneipp Spring Polly	Sr2	231	Sept	693	27	7221	286

§Franks, William Thomas, Franks Home Guernsey Farm, Wawaka, Ind. ARHT

*†Sally's Pearl of Franks Home	Sr4	278	Sept	876	41	10350	484

Gaines, C. W., Cokesbury Farm, Edgewood, Md. ARHT

¶Cokesbury September Morn	5	127	Sept	1098	44	5250	217
Cokesbury Vagabond's Sally	Jr2	354	Oct	659	40	11030	578
¶Mussolini's Flute	Jr2	277	Oct	788	52	9540	454
¶Rosewald Betty Jean	Sr4	284	Oct	638	44	10941	530

§Gallimore, L. B., Arlo Farm, Guilford College, N. C. ARHT

Arden Colfax Comet	Jr2	169	Sept	776	35	5305	231
Cesor Ellton's Cinderella	Jr2	183	Sept	689	33	4570	197
Clear Springs' Maxim A. Phylis	Jr2	129	Sept	792	38	3833	180
Clear View Prince's Lila	Sr2	365	Aug	434	26	9635	512
s. Clear Springs' Prince Foremost		D. Clear View King's Lila					
*Fiarlawn Impatient	Sr3	319	Sept	714	41	9804	532
*¶Fairlawn Maxim's Fragrance	6	169	Sept	979	52	6016	291
Fairlawn Maxim's Glory Rose	5	326	Sept	753	39	10897	535
Flying Horse Norma	Jr2	305	Sept	795	43	9843	498
Holliknoll Royal Cleo	Jr2	194	Sept	1104	41	7898	292
Klondike Foremost Lylac	Jr2	347	Sept	601	29	8601	406
Lucky Shore	Sr2	346	Sept	659	34	9155	439
*¶Mapleton Maxim's Donna	Jr3	169	Sept	938	50	6351	311
Riegeldale Ben's Becky	Jr2	122	Sept	924	43	4184	193
*¶Riegeldale Mck King's Dottie	6	153	Sept	1201	58	7673	348
Twin Brook Maxim Pollyanna	Sr2	274	Sept	671	41	7800	407
Twin Brook Maxim Queen May	Sr2	71	Sept	1013	50	2333	109
s. Quail Roost King Glamour		D. Royal Count's May					
Zimalcrest King's Anita	Sr2	61	Sept	896	38	1840	83
s. Quail Roost Noble King		D. Zimalcrest Laddie's Susan					

§Gallun, Edwin A., Anchor Point Farms, Hartland, Wis.

Anchor Point Charmeuse's Adara	Jr4	302	Sept	508	27	8000	411
†Anchor Point Mod. Bellatrix	Jr3	304	Sept	388	22	9283	393
s. Argilla Moderator		D. Malloy Constant's Charmeuse					
†Anchor Point Mod. Chalice	Jr2	227	Sept	652	34	6349	273
†Anchor Point Mod. Damsel	Jr2	235	Sept	592	24	6295	252
†Anchor Point Moderator's Dawn	Jr2	243	Sept	627	26	7024	271
Anchor Point Thor's Cynara	Jr2	292	Sept	555	27	7386	320
†Eagle's Mardy of Verdun	Jr2	255	Sept	510	27	6102	305
*†General's Anabelle	6	214	Sept	278	14	5732	236
†Hillside Don's Starlight	Jr3	146	Sept	629	31	5003	207

*†Hillside's Prima Donna 8 92 Sept 992 39 3576 143
S. Proud Prince of Sunny Lea D. Pride's Forget-me-not of H. V.
†Melodie J. Esctasy Jr2 257 Sept 509 24 5824 270
†Seco Valor's Jewel Sr4 122 Sept 727 30 3776 150
S. Green Meads Benefactor D. Grace's Valor's Jewel

Galvin, Frank, Pine Hill Farm, South Billerica, Mass.
*Greenway Queen Joyous Sr3 269 Oct 566 29 8229 421
*Hayland Norma 6 79 Oct 1666 66 3879 165
S. Langwater Agrippa D. Hayland Norlina
Pine Hill's Ambassador's Lass Jr2 204 Oct 798 45 6627 312
Pine Hill's Golden Olive Jr3 365 Oct 520 26 12025 530
S. Argilla Goldenglow D. Eastleigh Snowflake
Pine Hill's Lady Jane Jr2 158 Oct 803 34 4646 194
Pine Hill's Levity Laughter Jr2 209 Oct 843 46 6642 306
Pine Hill's Levity Lucia Jr2 198 Oct 726 42 6009 290
*Pine Hill's Lute 5 92 Oct 1428 59 4266 189
Pine Hill's Viola Jr2 194 Oct 898 47 6366 285
Sunset Hill Blossom 7 323 Oct 750 46 12138 646

Gardner, Willis & Josephine, Covington Hills Farm, Fort Wayne, Ind. ARHT
*Covington Hills Gold Ceretina Jr3 86 Sept 1162 50 3606 145
S. Pine Manor Golden Supreme D. Ceres of Prairiedale
Covington Hills Golden Anemone Jr2 55 Sept 955 38 1769 68
S. Pine Manor Golden Supreme D. Ruebury Anemone
¶Covington Hills Golden Annette Jr2 131 Sept 740 32 3771 151
Covington Hills Golden Betsy Jr2 61 Sept 929 40 1927 82
S. Pine Manor Golden Supreme D. Beta of Prairiedale
*Covington Hills Golden Delores Sr2 109 Sept 1202 52 4763 190
¶Covington Hills Golden Net Jr2 303 Sept 943 48 12292 544
¶Covington Hills Robella Jr2 183 Sept 558 26 4524 197
¶Elm Haven Image's Dimple Jr2 153 Sept 501 31 3822 187
*Pine Manor Clarinda Jr4 61 Sept 976 53 2109 115
S. Coronation Count D. Pine Manor King's Diana
*Polly Ann of Prairiedale Sr4 163 Sept 1294 62 8829 341
*Ruebury Lobella Sr4 92 Sept 1232 50 4219 168

§Garst, W. M., Hemlock Farm, Roanoke, Va. ARHT
†Grand View Hollinick's Ina Sr3 183 Sept 682 30 5537 241
†Hemlock Estelle Jr2 220 Sept 453 25 4716 227
*†Hemlock Heroine Sr4 181 Sept 729 36 6239 264
†Hemlock Josie Sr2 166 Sept 622 31 5154 234
†Hemlock K. Edwena Sr2 305 July 219 13 6949 317
S. Klondike Kemlock D. Hemlock Edna
†Hemlock Maxine's Gail Jr2 291 July 201 11 5294 244
S. Klondike Kemlock D. Hemlock Maxine

§Gauett, Edward P., Somersworth, N. H. ARHT
†Edgewood Farms Nancy Sr2 290 Sept 356 22 5794 296

Gaylord, E. K., Gaylord Farms, Oklahoma City, Okla.
Gaylord Husky's Bluebell Sr2 183 Oct 985 58 7264 360
Gaylord Husky's Prilly Sr3 83 Oct 998 53 3129 168
S. Gaylord's Topnotch Husky of F. D. Gaylord's Priscilla
Gaylord Moonlight's Alma Sr3 141 Oct 1149 48 5296 216
Gaylord Moonlight's Arlola Jr2 90 Oct 1236 49 3629 132
Gaylord Moonlight's Avalon Sr3 141 Oct 1148 49 5442 219
Gaylord Moonlight's Elizabeth Jr2 336 Oct 725 38 10460 500
Gaylord Moonlight's Nelly Jr4 141 Oct 1248 48 6246 225
Gaylord Moonlight's Twilly Jr2 365 Oct 67 3 13349 588
S. Gaylord's Moonlight D. Yellow Creek King's Twilight
Gaylord's Beautiful Arbutus Jr3 158 Oct 1159 53 6841 291
Gaylord's Beautiful Josephine 5 104 Oct 1021 42 3835 150
*Gaylord's Crown's Jewel 5 135 Oct 1476 75 6948 286
*Gaylord's Golden Adeline Sr4 321 Oct 627 39 13505 668
Gaylord's Golden Agnes Sr3 276 Oct 1049 45 12260 480
Gaylord's Golden Cleopatra Sr3 336 Oct 899 50 12439 645
Gaylord's Golden Dahlia Sr2 285 Oct 876 44 11530 534
*Gaylord's Golden Faith 5 100 Oct 1162 56 3954 187
Gaylord's Golden Fern Jr2 365 Oct 881 49 13593 651
S. Langwater County Squire D. Gaylord's Husky's Faithful
Gaylord's Golden Floss Jr2 276 Oct 790 40 9209 425
Gaylord's Golden Luscious Sr3 260 Oct 810 44 8607 399
*Gaylord's Golden Lustre 5 135 Oct 1072 61 5535 261
Gaylord's Golden Mystery Sr4 102 Oct 1268 56 4323 168
Gaylord's Golden Olivia Jr3 141 Oct 1143 55 5494 245
*Gaylord's Helena 5 219 Oct 1156 64 11091 547
*Gaylord's Honesty 6 322 Oct 837 51 13920 677
*Gaylord's Husky's Countess 7 230 Oct 1020 62 10763 539
*Gaylord's Husky's Faithful 7 295 Oct 1127 54 14986 712
Gaylord's Levity Allure Sr2 230 Oct 853 46 7872 367
Gaylord's Levity Prize Sr3 95 Oct 968 42 3368 142
*Gaylord's Majesty's Phyllis 8 271 Oct 925 48 10981 478
*Gaylord's Plume of Fortune 6 208 Oct 1498 71 11648 486

Geer, Walter, Sunny Lea Farm, Washington, Conn. ARHT
*†Polly of Sunny Lea 6 91 Oct 1134 55 3647 179
S. Grassland Jerry D. Elm Tree Julia
*†Princess Mab of Sunny Lea 6 223 Oct 914 54 9990 464
*†Sabbaday Doralla 5 132 Oct 928 53 4974 241
*Sarahanna 9 319 Oct 258 12 11200 514
†Sunny Lea Daisy Sr2 49 Oct 853 42 1390 65
S. King Sequel of Sunny Lea D. Judy's May of Sunny Lea
*†Tulip's Venna 7 177 Oct 1000 49 7898 319

Georgia Experiment Station, Experiment, Ga. ARHT
Experiment Model's Dale Jr2 295 Oct 772 38 9149 423
¶Lynbeth's Cherie Sr3 96 Oct 1066 47 3552 147
¶McNaughton's Carmen Jr2 161 Oct 828 39 4717 208
¶Nejasco King's Hilda Jr2 294 Oct 471 29 6562 351
Nejasco King's Star Sr2 252 Oct 513 33 6064 316
North View Democrat's Delight Jr2 252 Oct 741 37 7553 327

German, William R., Namreg Manor Farm, Monkton, Md. ARHT
¶Barbara Ann of Pleasantview Sr3 294 Oct 494 20 8696 373
*¶Clare of Namreg Sr3 256 Oct 838 41 10869 457
*¶Clora's Point Potentate Azalea Sr3 305 Oct 1016 60 13510 698
S. Coronation Potentate D. Uwchland Bright Girl
*¶Horse Shoe F. Lily Jr4 49 Sept 1678 62 2635 98
S. Foremost Hermes D. Beacon Hill Lupin
*¶Marmion's Dora of Namreg Jr3 305 Oct 365 17 12648 549
S. Manor Dixie Count D. Cathel Marmion's Dora
*¶Maywood C. Rose Marie Jr3 296 Oct 1308 61 13967 630
Oak Grove's Scarlett's Ann 5 153 Oct 1170 67 7008 335
*Riegeldale Emory's Bobolink 8 365 Oct 1017 62 16848 966
S. Riegeldale Melba's Emory D. Foremost Nira
¶V. G. of Namreg Jr3 153 Oct 846 46 4257 212

§Gibboney, Allen L., Brae Bonnie Guernsey Farm, Bradford, Ohio. ARHT
Jill of Brae Bonnie Jr2 365 Sept 133 7 6818 316
S. Dun-Roven Gladiator D. Jewell of Brae Bonnie
†Lotus of Brae Bonnie Jr2 90 Sept 765 32 2563 99
S. Curving Hill Royal Pretor D. Loi of Brae Bonnie
†Melba of Brae Bonnie Jr2 227 Sept 570 27 6107 267
*†Melody of Brae Bonnie Sr4 305 Sept 186 11 9602 470
S. Grace's Pride Foremost D. Moi of Brae Bonnie
†Monet of Brae Bonnie Jr2 187 Sept 767 41 5358 257

§Gibbs, Ronald E., Gibbs Aces Guernsey Farm, Mount Union, Iowa. ARHT
*†Gibbs Acres Corinne Sr4 127 Oct 751 29 4016 152
*†Gibbs Acres Ella Jr4 116 Oct 878 33 3892 154
†Gibbs Acres Pioneer's Adeline Jr2 218 Oct 618 31 5570 267
*†Gibbs Acres Pioneer's Elva Jr3 124 Oct 1044 56 4679 231
*†Gibbs Acres Pioneer's Patsy Jr3 82 Oct 1072 46 2936 124
S. Peters Benefactor Pioneer D. Grace's Valor's Peggy
*†King Hill King's Beauty Jr3 197 Oct 533 28 5890 284
†King Hill King's Faithful Jr3 212 Oct 675 41 6182 328
†King Hill King's Pride Jr3 207 Oct 799 38 6585 312
*†Skyline Challenger's Harmony Jr3 302 Sept 243 13 10454 536
S. Pine Manor King's Challenger D. Skyline Honesty
†Skyline Challenger's Lively Jr2 303 Oct 61 2 8833 358
S. Pine Manor King's Challenger D. Skyline Lively

§Gilland's Foundation Guernseys, Incorporated, Turlock, Calif.
†Steadfast Canadian's Jolly Girl Jr3 218 Oct 603 36 7026 362
†Steadfast Canadian's Lilla Sr3 305 Oct 231 13 10224 540
S. Langwater Steadfast Canadian D. Mildred's Foremost Twin Daisy
†Steadfast Canadian's Melba Jr3 245 Oct 319 15 7305 339
†Steadfast Canadian's Tillie Jr4 71 Oct 1227 55 2864 142
S. Langwater Steadfast Canadian D. Berryland King's Kindness

§Glick, Barbara E., Smoketown Manor Farm, Smoketown, Pa. ARHT
†Meadow View's Pride's Myrtle 9 227 Aug 664 29 6859 324
†Smoketown Chester's Catherine Jr2 168 Aug 580 23 4215 179
*†Smoketown Chester's Rose Mary Jr3 105 Sept 639 31 2562 108
S. Riveredge Alert's Chester D. Honey Brook's Red Rose
*†Smoketon Paula Jr4 105 Sept 746 37 3156 148
S. Pearl's Supreme of Pequea View D. Pequea View's Milley
†Smoketown Royal's Blanche Jr4 213 Sept 565 24 6451 301
†Smoketown Royal's Carolyn Jr4 193 Aug 743 29 6530 300
†Smoketown's Rosella 5 163 Sept 894 43 5811 263

§Goebel, Harry & Son, Whispering Cedar Farm, Andrews, Ind. ARHT
*†Bettylou of Parmerlee Place Sr4 227 Sept 935 41 8109 350
Whispering Cedar Eileen Jr2 365 Sept 348 15 9512 406
S. Golden Arrow Duke's Lucky D. Byllie Roberta of Lone Maple
†Whispering Cedar Josephine Jr2 151 Sept 935 47 5522 257
†Whispering Cedar Judy Jr2 305 Sept 469 18 11695 504
S. Busy Biddy's Actor D. Bonnie of Burn's Farm

§Golden Guernsey Dairy Co-operative, Milwaukee, Wis. ARHT
†Gallant Sunbeam Jr2 123 Oct 520 24 2582 111
S. Mirth's General Gallant D. Chief's Marion
†Sue of Giant Spring Farm 6 61 Oct 902 39 1973 84
S. Shoreland Squire D. Sally of Giant Spring Farm

§Gordon, L. E., Gordondale Farm, Nelsonville, Wis. ARHT
*Gordondale Avon 6 308 Aug 604 30 8099 403
*†Gordondale Gena Jr3 236 Aug 753 33 7670 369
†Gordondale Geneva Sr2 291 Aug 571 26 7709 364
*Gordondale Irene Sr3 216 Aug 634 30 6179 285
*†Gordondale Lavilla Sr3 284 Aug 546 28 8201 359
*†Gordondale Mayola 6 110 Aug 969 45 4164 188
S. Green Meads Proud Gallant D. Empress Alpha
*†Gordondale Promise 5 221 Aug 734 34 7174 348
Gordondale Sheik's Faith Jr2 236 Aug 523 28 5398 268
*†Gordondale Sonja Jr4 273 Aug 630 33 8553 414

§Gotshall, I. E., Meadowcroft Farm, Westtown, Pa.
†Lila's Rowena of Meadowcroft Jr3 187 Sept 313 18 4253 188
*†Lucinda of Wawa 10 305 Sept 309 19 8935 443
S. Orion of Wawa D. Quaker Miss of Wawa
†Vera Ann of Meadowcroft Sr2 305 Oct 321 19 7224 326
S. Golden's Merchant D. Vera Gem Princess

Gould, William H., "Grapelawn," Burkeville, Va.
Grapelawn Calista Jr3 260 Sept 831 43 9557 456
Grzpelawn Caro Jr2 364 Sept 503 34 9494 484
Grapelawn Caroline Jr2 355 Sept 1044 52 12907 619
Grapelawn Cena Jr2 295 Sept 1206 57 13247 622
Grapelawn Charm Sr3 330 Sept 600 33 9427 446
Grapelawn Cheerful Jr2 236 Sept 838 46 7466 347
Grapelawn Connie Jane Jr3 239 Sept 1070 58 9891 480
Grapelawn Cora Sr3 211 Sept 1170 52 9809 450
Grapelawn Corinne Jr2 231 Sept 918 44 8629 395

§Grabouski Brothers, Beatrice, Nebr. ARHT
Boehle's Queen's Angel Jr3 335 Sept 431 23 10123 470
*†Skyline Challenger's Freeda Sr4 169 Sept 231 9 4442 190

Grass, J. W., Mrs., Grassview Farm, Rosewll, Ga. ARHT
*Clear Springs' Maxim Mary Jr4 26 July 1036 51
S. Clear Springs' Advancer D. Foxdeans Mary
Grassview Duke's Amber Sr2 66 Aug 1160 58 2263 107
S. Maxim Royal Duke D. Riegeldale Viscount's Daryl
¶Grassview Golden Rod's Audrey Jr2 259 Aug 897 43 8384 398
*Improver's Jean Dorosa 5 173 Aug 1094 45 8176 385
*Riegeldale Viscount's Daryl Sr4 59 Aug 1337 60 2464 109
S. Bournedale Viscount D. Riegeldale Beau Daryl

§Green, W. Howard, Greenwyck Farms, Kennett Square, Pa. ARHT
†Coralbell's Pride Jr2 198 Oct 551 31 5166 234
†Greenwyck Columbine Jr2 234 Oct 482 35 5030 291
†Greenwyck Moonbeam Jr2 254 Oct 568 39 6535 325
†Greenwyck Violet Jr2 258 Oct 232 13 4528 221

§Griggs, Robert Charles, Golden Dew Guernsey Farm, Mustang, Okla. ARHT
†Damon's Barbara Jr3 88 Sept 1019 58 3483 165
†Damon's Bell Jr3 89 Sept 788 49 3018 132
†Damon's Gentian Sr3 61 Sept 959 42 2130 104
S. Meadow Lodge Damon D. Peerless' Gentian

*†Elm's Barbara Rose	7	247	Sept	1685	68	15210	703
†Golden Dew Bea	Sr2	120	Sept	600	30	2710	127
*†Golden Dew Sweetheart	Jr4	205	Sept	934	46	8228	374
†Peerless' Gentian	5	147	Sept	1020	42	6341	255

§Grinnell, Lawrence, Birchfield Farm, South Dartmouth, Mass.

Birchfield Annabetsy	Sr2	336	Oct	593	37	8329	465
†Birchfield Annamaby	Jr3	245	Oct	573	34	6274	326
Birchfield Annamay	7	333	Oct	646	31	10244	483
†Birchfield Fidola	Jr4	286	Oct	422	21	6781	296
*†Birchfield Janna	5	194	Oct	884	40	7865	329
*†Birchfield Levity Anna	Jr3	193	Oct	537	29	5602	279
†Birchfield Levity Roselove	Jr2	113	Oct	931	47	3751	169
s. Chedco Levity Advance	D. Birchfield Ultra Roselove						
†Birchfield Levity's Monolass	Sr2	82	Oct	962	49	2607	121
s. Chedco Levity Advance	D. Birchfield Monolute						
†Birchfield Sequel Monica	Jr3	245	Oct	722	35	7308	314
†Birchfield Sylvine	6	109	Oct	1229	66	4776	232
*†Birchfield Ultra Roselove	6	176	Oct	1225	49	8398	342

§Grotenhuis, W. J., Suburban Dairy Farm, Jefferson, Iowa. ARHT

†Suburban Angle Dewdrop	Jr2	194	Sept	688	26	5146	197
*†Suburban Butterfat Fauvette	6	85	Sept	1099	49	3651	148
s. Hilltop Butterfat Monarch	D. Fauvette's Grace of White Lake						
Suburban Butterfat Jewell	Jr3	269	Sept	719	31	8026	376
†Suburban Butterfat Junette	Jr2	287	Sept	466	21	5709	266
†Suburban Butterfat Loretta	Jr2	177	Sept	627	23	4422	179
*†Suburban Butterfat Mermaid	Jr3	69	Sept	951	34	2308	95
s. Suburban Butterfat Select	D. Suburban Butterfat Mitzie						
†Suburban Butterfat Minerva	Jr4	137	Sept	1057	39	5657	212
*†Suburban Butterfat Mitzie	7	110	Sept	927	43	3632	145
*†Suburban Butterfat Patricia	5	173	Sept	1158	48	7497	299
*†Suburban Butterfat Ruby	Sr4	116	Sept	842	37	4515	198
s. Old Farmstead Baron	D. Suburban Butterfat Myrtle						

§Haaf, Edward C., Conora Farm, Pataskala, Ohio. ARHT

†Conora C. Bertha	Sr2	213	Sept	702	35	6292	295
†Conora C. Bonita	Sr2	228	Sept	632	30	5593	253
†Conora C. Content	Jr2	274	Sept	515	24	7622	338
†Conora C. Olive	Sr2	228	Sept	636	32	5643	279
†Conora Janie	Sr2	58	Sept	683	28	1303	54
s. Raemelton Triumph Dividend	D. Green Crest Janie						
*†Conora Lovely Sunny	Sr3	219	Sept	558	26	6650	286
†Green Crest Amir's Lady	Jr3	279	Sept	650	30	7042	344
†Navigator's Tessie	Sr3	183	Sept	663	31	5083	243

§Hach, Edward A., Waltona Farm, Medina, Ohio. ARHT

*†Hiawatha of Waltona	Sr3	73	Sept	927	47	2428	117
s. Knight Templar of Waltona	D. Pocahontas of Waltona						
*†Juanita of Waltona	Sr4	82	Sept	1050	48	3014	139
s. Knight Templar of Waltona	D. Pocahontas of Waltona						

§Hach, Julia L., Waltona Farm, Medina, Ohio. ARHT

†Tamerix of Waltona	5	253	Sept	586	32	7772	383

§Hach, Walter F., Mr. & Mrs., Waltona Farm, Medina, Ohio. ARHT

*†Aneraria of Waltona	10	70	Sept	1333	46	3165	124
s. Leader of Waltona	D. Wisteria of Waltona						
*†Holly of Waltona	7	114	Sept	1062	42	5333	196
†Jonaquil of Waltona	Sr3	186	Sept	858	48	6787	359
Manervia of Waltona	5	348	Sept	289	16	5185	270
Waltona Gladiola	Jr3	273	Sept	439	28	4799	269

§Hahn, E. V., Eagle Crest Farm, Clermont, Ind. ARHT

*†Burton Lane Supreme Josephine	Sr3	114	Sept	641	31	3318	160
*†Eagle Crest Hattie's Hester	6	159	Sept	591	29	3659	166
†Eagle Crest Helga	Sr2	231	Sept	505	28	5914	281
*†Eagle Crest Persephone	Jr4	90	Sept	708	32	2540	98
†Eagle Crest Priscilla	Jr2	257	Sept	515	29	6844	319
*†Eagle Crest Star Light	Sr4	141	Sept	469	25	3507	169
*†Eagle Crest Theda's Thelma	5	299	Sept	378	19	9089	409
*†Eagle Crest Vanity	Jr4	236	Sept	553	26	7781	320
*†Franchester Theda	9	209	Sept	478	19	6418	280
*†Kitchener Fashion's Crocus	Jr3	55	Sept	769	35	1575	76
s. McDonald Farms Fashion Plate	D. Kitchener Fearless Primrose						
*†Upland Farm Norma	Sr4	217	Sept	405	20	5659	260

Haines-CeBrook, Incorporated, Wadsworth Farm, Georgetown, Mass. ARHT

Etna of Muzzey Hill	Sr2	278	Sept	766	44	9470	514
Lady Margaret of Muzzey Hill	Jr3	83	Sept	1064	53	3310	146
s. Groton House Caesar's Ghost	D. Jewett's Farm Victoria						
Sybil of Muzzey Hill	Sr2	327	Sept	596	34	10155	520
Wadsworth B. Cora	Jr2	293	Sept	654	37	8148	430
†Wadsworth Ben's Corrine	Jr2	83	Sept	734	39	2348	116
s. Wadsworth Jane's Cherub Ben	D. Wadsworth May's Alice						
†Wadsworth Peerless Calla	Jr2	305	Sept	765	38	11083	525
s. Phillips Peerless Taylor	D. Lakeridge June						
Wadsworth Peerless Charity	Sr2	310	Sept	498	30	8168	442
†Wadsworth Peerless Cressy	Jr2	305	Sept	187	9	8319	401
s. Phillips Peerless Taylor	D. Loyal Jane of Mt. Pleasant View						
Wadsworth Peerless Donna	Jr2	43	Sept	1183	46	1700	63
s. Phillips Peerless Taylor	D. King's Princess Joan						

§Hamby, Renie D., Hamby Farms, Oklahoma City, Okla. ARHT

*†Blue Boy's Ann of Renby Farms	Jr4	177	Oct	659	45	4748	275
*†Elm's Goldie Diana	6	305	Oct	60	3	7575	406
s. Corium Slogan's Superb	D. Golden Glow Diana						
†Hamby Farms Deatrice	Jr2	283	Oct	671	36	7415	366
†Hamby Farms Trump Janice	Jr2	61	Sept	841	44	1769	93
s. Meadow Lodge King's Trumpeter	D. Walker Royal Janice						
†Hamby Farms Trump Periwinkle	Jr2	219	Oct	632	43	5730	322
†Meadow Lodge Distine	Jr2	304	Oct	626	47	6853	427
*†Periwinkle of Fortune	Sr4	170	Oct	795	50	5902	338
*†Walker Royal Janice	6	79	Oct	864	52	2481	139
s. Flying Horse Royal Piper	D. Jane of King City						

Hammond, A. B., Mr. & Mrs., Renabie Farm, Berryton, Ga. ARHT

Fanning Fields' Kay	6	144	Oct	461	25	3374	151
McNaughton's Claudette	Jr2	69	Oct	896	40	1994	85
s. Langwater Corsican	D. Klondike Hermosa						
Renabie Conqueror's Queenie	Jr2	181	Oct	879	42	6076	263
Renabie Emory's Dairymaid	Jr3	132	Oct	928	49	4615	220
Renabie Emory's Maid of Honor	5	166	Oct	804	38	5909	269

§Hammond, John Henry, Dellwood Farm, Mount Kisco, N. Y.

†Patriarch's Dawn of Dellwood	Jr2	287	Sept	978	52	10378	489
†Patriarch's Elsie of Dellwood	Jr2	129	Sept	863	48	3995	188
†Patriarch's Leith of Dellwood	Jr3	305	Sept	584	31	8864	449
s. Charlescote Patriarch	D. King's Shirley of Dellwood						
†Patriarch's Lovely of Dellwood	Jr2	216	Sept	501	27	5604	269
†Sensation Shirley of Dellwood	Sr4	258	Sept	692	37	7918	401
†Victoria of Dellwood	Jr3	240	Sept	485	29	7212	357

§Hamptonburgh Farms, Incorporated, Goshen, N. Y. ARHT

*†Horse Shoe Bailiff's Ann	Sr4	110	Sept	1127	56	4455	208
†Horse Shoe Beacon's Arabis	5	109	Sept	876	39	3828	167
*†Horse Shoe F Floretta	6	110	Sept	1086	45	4349	168
†Ideal's Jenny's Jean	5	265	Sept	487	22	6097	259
†Laurel Locks Hemlock	Sr2	190	Sept	503	26	4660	222
†Steele Hill Matilda	Sr2	286	Sept	483	26	6422	323
†Twin Oaks Farm Carol	Sr2	271	Sept	445	25	5600	288
†Valerian's July Eve	Jr2	305	Sept	431	19	5808	248
s. Douglaston Lord Valerian	D. Duke's Eve						

Hanes, John W., Ben Tulloch Farm, Millbrook, N. Y.

Ben Tulloch Hollimaid	Sr2	293	Sept	769	37	9205	435
Ben Tulloch Moon Blossom	Jr2	122	Sept	964	42	4303	199
Ben Tulloch Rosalind	Jr2	127	Sept	836	37	4108	186
Ben Tulloch Senator's Hope	Jr2	325	Sept	885	40	11333	483
Bethany Happy Constance	Sr2	154	Sept	1038	52	5911	268
*Caumsett Eastern Gloss	5	314	Sept	928	42	12304	511
*Churn Creek's Royal Agora	Sr3	255	Sept	658	32	8513	394
¶Edgewood Belfast's Arnis	Jr2	282	Sept	528	31	6571	376
*Edgewood Belfast's Dot	5	92	Sept	1539	60	4305	160
Edgewood Belfast's Evelin	Jr3	364	Sept	435	28	11502	663
Edgewood Belfast's Flora	Jr2	276	Sept	927	41	10386	437
Edgewood Belfast's Lotus	Jr2	155	Sept	924	36	5613	197
*Hollimost's Kalissa	Jr3	238	Sept	653	33	7364	357
Kitchener Fearless Valencia	Jr2	243	Sept	725	40	8043	387
*Klondike Hollitulip	5	85	Sept	1000	47	3108	146
*Klondike Kalisa	6	96	Sept	1466	58	3953	182
*Klondike Kenna	5	108	Sept	1113	56	4588	195
*Klondike Kranilda	5	80	Sept	1199	50	3273	128
*Klondike Kristmas Gift	Sr4	325	Sept	1056	51	14434	628
*Klondike Loretta	Sr4	206	Sept	1006	45	8532	360
*¶Klondike Penelopy	Jr4	252	Sept	926	57	10481	526
Klondike Predictmost Huntress	Sr2	213	Sept	835	37	7074	349
Loretta's Foremost Rose	Sr2	92	Sept	1340	60	4015	162
McDonald Farms Her Kidelle	Sr2	193	Sept	860	44	6676	305
*Yeoman's Judy	5	335	Sept	756	53	12569	679

Haney, E. B., Ivadale Farms, Lancaster, S. C. ARHT

*Brittony Hector's Helen	5	314	Aug	968	47	10265	486
Edisto Farm's Bessie	Jr2	124	Aug	917	37	3951	167
†Fairwold Miami's Moonlight	Sr2	241	Aug	989	40	7155	310
Ivadale's Bertha's Dolly	Jr2	70	Aug	1263	62	2856	125
s. Sunshine's Lucky Ensign	D. Mills Golden Bertha						
†Ivadale's Helen's Golden Rays	Jr2	305	Aug	41	2	5127	298
s. Sunshine's Lucky Ensign	D. Brittony Hector's Helen						
*Ivadale's Lucky's Christine	Sr3	299	Aug	828	44	7707	407
*†Ivadale's Lucky's Hazel	Sr3	208	Aug	898	40	6963	317
†Ivadale's Lucky's Jean Ann	Jr2	181	Aug	685	35	4113	204
†Jim's Peggy Rose	Sr2	271	Aug	664	29	6387	267
*Myrtledale's Gay Stella	Jr4	151	Aug	965	47	5176	234
†Oakhurst Jannis	Sr3	270	Aug	756	32	8060	361
*†Vista's Red Girl	12	244	Aug	825	33	7681	333

§Hankins, D. W., Guern-Way Farm, Upper Sandusky, Ohio. ARHT

†Guern-Way Naneen	Sr2	228	Oct	684	37	6387	326
†Guern-Way S. Peggy	Jr2	41	Sept	895	31	1218	46
s. Lone Pine Sonny Boy	D. Guerndot Lucille's Peggy						

§Hanks Brothers, Oakvale Farms No. I & No. 2, Winnebago, Minn. ARHT

†Gluek Farm Maxim Queeny	Jr2	269	Sept	485	33	6266	333
Lawguern Rellois	9	297	Sept	619	26	9913	474
*†Le Hillier May Rose	10	139	Sept	940	40	4989	206
*†Oakvale Beam	6	217	Sept	775	34	7603	330
†Oakvale G. Dorothy	8	284	Sept	634	33	9508	442
*Oakvale Lillian	9	271	Sept	793	37	9767	484
†Oakvale Majesty's Lillis	Jr2	247	Sept	608	31	6243	305
†Oakvale Majesty's Meta	Jr2	223	Sept	650	32	5920	275
†Oakvale Royal Faithful	5	287	Sept	288	15	8796	487
s. Boulder Bridge Royal Bloom	D. Le Hillier Faith						
*Oakvale Royal Ilene	Jr4	242	Sept	370	20	7230	404
Oakvale Royal Lelah	5	342	Sept	573	32	9636	492
*†Oakvale Royal Macy	Jr4	270	Sept	627	31	8578	430

§Hanks, John S., Oakvale Farms No. I & No. 2, Winnebago, Minn. ARHT

*†Oakvale Majesty's May	Jr3	277	Sept	75	3	6458	308
s. Jonacre Coronet Majesty	D. Le Hillier May Rose						

Hansen, Arthur, Gray Haven Farm, Bellevue, Ohio. ARHT

Gray Haven Argo's Ruby	Jr2	365	Nov	361	24	8553	480
s. Blakeford Argo	D. Gray Haven Ruby						
Gray Haven Argo's Ruthia	Jr2	311	Dec	326	22	6855	330
s. Blakeford Argo	D. Gray Haven Courageous Ruthia						

§Harden, J. B., Sunbright Farm, Ponca City, Okla.

†Crow's Ideal Sunflower	Sr2	92	Oct	798	47	2734	145
s. Oven's Ideal's King	D. Lanie's Sunflour						
†Foremost Acme's Lillian	Jr2	177	Aug	622	27	4576	190

§Hardin, Earl E., Golden Charm Guernsey Farm, Kent, Wash. ARHT

Butter Banker's Judy	Jr2	313	Sept	738	42	9808	513
†Cedarcroft Fairy	Sr2	89	Sept	1169	48	3432	151
†Dora of Hughes Place	5	283	Sept	725	33	9138	367
Gusta of Rainier View	Jr2	333	Sept	656	35	9061	429
†Kanwasa Aster	Jr2	218	Sept	661	35	5655	298
Kanwasa Colleen	Jr3	142	Sept	1134	63	6208	297
†Llorrac Una's Ruby	Jr2	222	Sept	720	42	6721	339
†Marlene of Hughes Place	8	108	Sept	1197	63	4693	254
†Muriel of Hughes Place	Sr4	244	Sept	629	35	6934	338
Old Homestead's Sunbeam	5	352	Sept	578	31	10880	539
†Orcas Joan	6	201	Sept	896	55	7065	406
†Prairie Bloom Folly	5	305	Sept	140	6	8413	370
s. McKenzie Meadow Ferdinand	D. Celeste of Waldo Hills						

Harville, Thomas, Est., Avalon Guernsey Farms, New Milford, Ohio. ARHT

¶Avalon Brilliant Arlene	Jr2	281	Sept	728	32	7511	332

¶Avalon Brilliant Duchess Jr2 153 Sept 760 35 4842 222
¶Avalon Brilliant Frances Jr2 290 Sept 793 36 8478 378
¶Avalon Brilliant Marvel Jr2 266 Sept 806 36 8008 340
¶Avalon Brilliant Rose Jr2 297 Sept 444 17 6445 264
*¶Avalon Cordial Lady 5 178 Sept 1102 61 7286 359
¶Avalon Coronet Frances Jr2 232 Sept 740 36 6246 284
¶Avalon Coronet Maltie Jr3 178 Sept 625 35 4481 242
¶Avalon Lady Tonkawa Jr3 305 Sept 282 15 7775 383
S. Meadow Lodge King's Tonkawa D. Rex's Lady Mirth of Avalon
¶Avalon Maximaid Jr3 286 Sept 404 22 6346 354
*¶Avalon Wonder Lady 5 96 Sept 1644 80 5551 257
¶Brilliant Venus of Avalon Jr2 281 Sept 548 28 7263 322
*¶Lady Virginia Mirth 6 211 Sept 933 51 10249 500
*Marvel's Iris of Avalon 6 274 Sept 1094 60 11093 589
*¶Rex's Florance of Avalon 7 171 Sept 937 46 7168 367
*¶Rose King's Florence of Avalon 6 175 Sept 1090 53 7388 377
*¶Rose King's Hopeful of Avalon 6 109 Sept 1643 83 6362 287
*¶Tonkawa's Bonnie of Avalon Jr4 249 Sept 660 37 7255 390
*¶Tonkawa's Merry Girl Jr4 268 Sept 569 32 7102 365
¶Tonkawa's Rosia of Avalon Jr4 305 Sept 198 10 7193 346
S. Meadow Lodge King's Tonkawa D. Rex's Rosia of Avalon
*¶Ultra Marvel of Avalon 5 237 Sept 956 54 10028 526

§Hast, Fred W. & Harold O., Cedar Grove Farms, Berlin Heights, Ohio.
†Buttermaker's Judy Jr3 219 Sept 718 31 6829 301
†Cedar Grove Starlite Sr2 305 Sept 509 24 8276 364
S. Hightide's Royal Buttermaker D. Burgomaster's Star
†Challenger's Mary Jr4 201 Sept 727 42 6251 301

Hayes, Kent B., Meadow Lodge Farms, Oklahoma City, Okla.
Cooper's Majesty Sue Jr2 97 Oct 844 44 2982 136
*Cooper's Marzie Doots Sr4 65 Oct 1390 84 3015 167
S. Cooper's Augusta's Marquette D. Cooper's Arona
*Flying Horse Select's Gratuity Sr4 75 Oct 1641 73 4094 274
S. Alfalfa Farm Select D. Langwater Gratuity
Meadow Lodge Climax's Bess Sr2 317 Oct 922 50 11707 561
Meadow Lodge Climax's Jeanie Jr3 249 Oct 779 37 8261 368
Meadow Lodge Climax's Judith Sr4 365 Oct 147 7 10270 492
S. Meadow Lodge Rex's Climax D. Meadow Lodge Rex's Judith
Meadow Lodge Climax's Youline Jr4 269 Oct 1034 60 10695 499
Meadow Lodge Climax's Yuletime Jr2 169 Oct 857 45 5732 269
Meadow Lodge Dartha Jr2 329 Oct 916 58 11788 602
Meadow Lodge Gay Jubilee Sr2 330 Oct 905 53 11829 598
Meadow Lodge Gay Judith Jr2 329 Oct 805 49 9184 493
Meadow Lodge Gay Margo Jr2 305 Oct 761 42 10239 481
Meadow Lodge Hale Spot Jr2 336 Oct 512 25 10567 491
Meadow Lodge Kerta Sr2 328 Oct 831 49 10456 561
*¶Meadow Lodge Queen Mella Jr4 272 Oct 789 44 9100 450
Meadow Lodge Queen Play Girl Sr3 278 Oct 1065 56 11902 530
Meadow Lodge Queen R. Baby 5 160 Oct 1014 51 5827 252
*Meadow Lodge Queen R. Betsy 5 269 Oct 631 36 8049 392
*Meadow Lodge Queen R. Flute 5 290 Oct 1054 59 12510 618
*Meadow Lodge Queen R. Jubilee 6 350 Oct 845 60 14306 822
Meadow Lodge Queen R. Rosina Sr4 195 Oct 1010 42 6765 270
¶Meadow Lodge Queen R. Susie Sr2 78 Oct 1096 43 2799 107
S. Langwater King of the Meads D. Meadow Lodge Rex's Susie
Meadow Lodge Queen Sunlight Sr2 269 Oct 850 41 8990 401
*¶Meadow Lodge Rex's Levity 9 178 Oct 1006 56 7086 328
Meadow Lodge Rex's Trixette 5 158 Oct 939 48 5710 244
Meadow Lodge Tartha Sr2 278 Oct 991 51 10193 491
*¶Moonlight's Gentian 11 142 Oct 1287 60 6065 250
¶Riegeldale Emory's Editha Jr2 61 Oct 943 39 1984 82
S. Riegeldale Melba's Emory D. Riegeldale Viscount's Edith
St. Albans Archer's Gift Sr2 349 Oct 538 31 9867 452
*St. Albans Grandee Gilt 5 145 Oct 1380 68 6889 297
*Walker Farms Piper's Lucille Sr4 272 Oct 1027 54 11577 546

§Haynes, John & Son, Sparja Farm, Granville, Ohio. ARHT
†Flat Brook Gentle Patroness Jr2 198 Sept 540 30 5499 288
*Quaker Girl's Wanda 5 363 Sept 224 10 12548 537
S. Caumsett Valor D. Nora's Quaker Girl
†Sparja Farms Mary Lou Jr2 219 Sept 630 37 6616 306
†Sparja Farms Sally Delight Jr2 225 Sept 756 36 7160 344
*†W. P. S. Homestead 7 203 Sept 850 40 9171 411

Heifner, Gail E., Villa-Way Farm, Sullivan, Ohio. ARHT
Marben Ford Kate Jr3 249 Sept 880 48 9211 493
*Villa-Way Anita 5 167 Sept 760 44 6454 305
*¶Villa-Way Cardonia 6 110 Sept 1245 49 5218 205
*Villa-Way Carolis 5 274 Sept 796 37 9741 458
*Villa-Way Carpatha 5 262 Sept 835 44 10426 560
*Villa-Way Carritta 6 186 Sept 1289 54 9286 425
†Villa-Way Carsue 6 175 Sept 701 35 5406 259
*Villa-Way Mistress Carol Jr4 214 Sept 1142 56 10361 470
*Villa-Way Mistress Carsus Jr4 224 Sept 965 35 10424 431
*Villa-Way Mistress June Sr3 257 Sept 229 15 7964 363
*Villa-Way Mistress Milly Sr4 160 Sept 1276 56 8190 330
*Villa-Way Mistress Valencia Sr3 302 Sept 556 28 10332 466
*Villa-Way Queen Anna 5 214 Sept 861 39 9156 424
*Villa-Way Queen Sadie Sr4 277 Sept 866 44 12481 547
*Villa Way Queen Valene 5 224 Sept 612 34 8891 430
*Villa-Way Queen Valjean Sr3 315 Sept 340 23 10927 512
*Villa-Way Queen Vera Sr3 214 Sept 1170 60 9848 470

Herbener, Henry, Lush Acres, Saunderstown, R. I.
Benito's Hope of Mahwin Farms Sr2 50 Sept 930 41 1726 68
S. Pride of Bentio D. Great Hopes Rebecca
*Defiance Olive Frances 7 234 Sept 754 33 9383 441
Fair Anita Jr2 111 Sept 911 40 3891 163
Greyholme Gay Linda Sr2 221 Sept 820 41 7103 315
Greyholme Gay Melba Sr2 221 Sept 922 41 8188 344
Greyholme Merry Favorite Jr2 320 Sept 805 41 10198 480
Greyholme Merry Patty 6 195 Sept 945 46 8234 357
Greyholme S. Evette Jr4 86 Sept 1036 44 3261 145
S. Greyholme Valiant Slogan D. Greyholme Evelyn
Herbener Ideal's Frances Jr2 241 Oct 692 40 6650 309
Pecan Hill's Volly Jr2 60 Oct 878 39 1838 81
S. Riegeldale Majesty's Compliment D. Fanning Fields' Jolly
Pecan Hill's Vosette Jr2 325 Oct 589 34 9505 499
Reba of Mahwin Farms Sr3 195 Sept 918 46 8295 392

§Heydt, Ernest H., Meadow Creek Farm, Downingtown, Pa. ARHT
*†Allenby's Villetta 6 119 Sept 729 38 4159 198
*†Flying Hill Country Jessica 11 121 Sept 1005 50 4656 209
*†Marquis' Salette 10 170 Sept 829 47 5080 271
*†Meadow Creek's Acacia Jr4 286 Sept 97 5 5170 221
S. Maywood Joe D. Mollie's Fannie of Pine Grove
*†Meadow Creek's Ageratum Sr4 305 Sept 387 23 6923 365
S. Kit's Lad of Sashurst Farms D. Bella's Lucinda of Pine Grove
*†Meadow Creek's Aster Jr4 171 Sept 845 49 6282 321
†Meadow Creek's Baby's Breath Sr3 182 Sept 925 45 7049 315
*†Meadow Creek's Bachelor Button
Jr3 305 June 449 26 6292 320
S. Riveredge Alert's Leader D. Palomar Wilma
†Meadow Creek's Bittersweet Jr3 303 Sept 503 28 5940 302
*†Meadow Creek's Blossom Sr3 280 Sept 506 32 6525 331
*†Meadow Creek's Blue Bell Sr3 305 Sept 25 1 5550 274
S. Riveredge Alert's Leader D. Mt. Ararat's Volunteer Memories
*†Meadow Creek's Blue Bonnet Sr3 146 Sept 723 40 4437 223
Meadow Creek's Bridal Wreath Jr3 346 Sept 631 31 7028 351
*†Meadow Creek's Buttercup Jr4 180 Sept 758 48 6088 309
†Meadow Creek's Camellia Sr2 182 Sept 764 42 5611 283
†Meadow Creek's Coleopsis Sr2 200 Sept 558 31 4578 237
*†Riveredge Alert's Sunbeam 7 284 Sept 442 24 7553 362
*†Sally of Pine Grove 9 152 Sept 709 32 4635 195
*†Valda's Rose of Pine Grove 9 197 Sept 707 31 6060 229

§Higgins, Charles A., South Brook Farm No. 1, Kennett Square, Pa. ARHT
*†Duke's Folly of Brinton Farm Sr3 212 Oct 786 43 7368 351
*†Marlboro Barbara Sr4 212 Oct 564 38 6026 341
*†Marlboro Leader's Clarabel Sr4 225 Oct 1116 64 10199 542
*†Marlboro Pansy Jr3 74 Oct 1026 52 2586 123
S. Mulhocaway Butterfat Cherub D. Tillybardin Beauty's Pansy

§Higgins, Charles A., South Brook Farm No. 2, Kenneth Square, Pa. ARHT
*†Garwood King's Ann 6 274 Oct 650 35 8520 413
†Marlboro Andrea Jr2 206 Oct 502 31 4346 234
†Marlboro Dottie Jr2 153 Oct 880 47 4789 247
*†Marlboro Joy Jr3 46 Oct 1374 69 2037 99
S. Hominy Hill Hornet D. Spring Run Blitzkrieg's Joy
†Marlboro King's Patsy Sr2 181 Oct 817 42 5633 271
*†Marlboro Nancy 5 61 Oct 1252 64 2542 128
S. Fair Field Prince Charming D. Garwood King's Ann
*†Mt. Ararat's King's Amethyst 6 305 Oct 145 8 11940 567
S. Caroline's King D. Monsieur's Steadfast Rose
*†Niplig Vanguard's Reward Jr4 153 Oct 705 37 4796 230
Wyebrook Colleen Rose 8 365 Oct 451 26 11661 560
S. Wyebrook Hylan Prince D. Wyebrook Rose Queen

§Hight, Francis, Sugar City Guernsey Farm, Nyssa, Oregon. ARHT
†Maudine Z. of Sugar City Jr2 183 Sept 676 41 4734 233

§Hight, H. E., Sugar City Guernsey Farm, Nyssa, Oregon. ARHT
Crescent of Cherry Grove 5 270 Sept 690 33 8016 376

Hight, H. E. & Francis, Sugar City Guernsey Farm, Nyssa, Oregon. ARHT
Chico of High Homes Jr4 355 Sept 565 30 8882 450
†Sharon Irene of Sugar City Jr2 138 Sept 829 40 4083 186
*¶Twin Springs Sunshine Sr4 198 Sept 968 43 8096 363
*Westlynn Valor's Twinkle Sr3 332 Sept 766 40 9932 482

§Holland, O. C., Holland Dale Farm, Longmont, Colo. ARHT
†Holland Dale Count's Tilda Jr2 200 Sept 652 31 5255 232
†Prediction's Ultra Yvonne Jr2 278 Sept 771 37 8366 371

Holloman, D. Z., Rosevale Guernsey Farm, Goldsboro, N. C. ARHT
¶Commando Gentleman's Lady Jr2 102 Sept 903 44 3245 134
¶C. S. Lilly of Goldsboro Jr2 304 Sept 542 28 7189 356

Holloman, Wilda, Rosevale Guernsey Farm, Goldsboro, N. C. ARHT
¶Clear Springs' Bonnie Jr3 69 Sept 710 41 1857 107
S. McDonald Farms His Honor D. Clear Springs' M K's Hazel

§Hoover, Clifford, Dream Acres, Bucyrus, Ohio. ARHT
†Dream Acres Joy Sr2 305 July 22 1 7894 360
S. Langwater Country Squire D. Lone Pine Marcella
†Dream Acres Rosella Jr2 305 Sept 276 20 6854 364
S. Raemelton C. Bailiff D. Guerndot Lucille's Roberta
†Dream Acres Starlight Jr2 122 Sept 488 26 2357 116
†Lone Pine Marcella 7 173 Sept 614 27 4712 200

§Hoover, Gerald, Dream Acres, Bucyrus, Ohio. ARHT
†Rockbottom Levity Jr4 119 Sept 826 38 3588 164

§Horton, Andrew & Mary, Horton Guernsey Farm, Horton, N. Y. ARHT
†Horton Farm Direct Fraulein Sr4 213 Sept 878 49 8363 366
†Horton Farm Rex's Beauty Sr3 217 Sept 798 34 7200 300
†Horton Farm Rex's Bess Jr3 68 Sept 957 42 2286 97
S. Orchard Grove Master's Rex D. Orchard Grove Play Queen
†Horton Farm Rex's Genneta Jr3 268 Sept 491 27 8670 354
†Horton Farm Rex's Madge Sr2 205 Sept 639 33 5596 262
†Horton Farm Rex's Nellie Sr3 110 Sept 719 36 3230 145
†Horton Majestic Beryl Jr3 55 Sept 929 39 1837 79
S. Orchard Grove Direct Majestic D. Orchard Grove Play Beryl
†Horton Majestic's Maud Jr2 217 Sept 551 30 5335 247
†Orchard Grove Play Marie 5 201 Sept 595 31 6042 236
†Orchard Grove Play Maud 8 280 Sept 578 25 7915 314

§Horton, Richard D., Horton Guernsey Farm, Horton, N. Y. ARHT
†Horton Farm Rex's Babe Sr2 260 Sept 626 33 6574 296
†Orchard Grove Play Dina 5 280 Sept 496 27 7183 325

§Huffman, R. O., Huffman Farm, Morganton, N. C.
†Ramseur's Valiant Bess Sr4 205 Sept 821 42 7276 328
†Woodside Valiant's Queen 7 243 Sept 789 47 8216 416

§Hunting, J. W., Marga & Coral, Beautiview, Nyssa, Oregon. ARHT
†Daisy's Queen of Platzville Sr3 124 Sept 822 32 4273 168
†Destiny R. of Prestdale Jr3 228 Sept 492 22 6068 246
†Freer Acres Rose Jr3 201 Sept 842 37 6459 257

§Huston, C. R., Arrus Farms, Medina, Ohio. ARHT
Arrus Honey Clo Sr2 238 Sept 715 28 7844 319
Franchester Fair Lady Jr3 67 Sept 876 40 1991 84
S. Franchester Pharaoh D. Franchester Saint Delight
†Wolvergreen Ramona 6 256 Sept 588 29 8596 408

Indian Ladder Farms, Incorporated, Altamont, N. Y.
Indian Master's C-aaa Sumac Jr3 297 Sept 494 26 7768 347
Indian Master's C-aab Laurel Sr2 354 Sept 406 27 7082 380

Indian Master's C-aca Aster	Sr3	118	Sept	779	40	3830	177
Indian Master's C-ac Jonquil	Sr2	279	Sept	488	27	8024	382
Indian Master's C-bd Daisy	Sr2	365	Sept	103	6	8757	403
s. Flying Horse Master's Indian	D. Indian Ladder FCs PB Tx A Dasy						
Indian Master's D-baa Daisy	Sr2	249	Sept	680	37	7142	325
Indian Pat's C-ba Arbutus	Sr2	284	Sept	690	37	8044	365
Ind. Patrician's R-aaa Tamerac	Jr3	316	Sept	582	34	8326	445

§Jenkins, Archie D., Spring Ridge Farm, Waukesha, Wis.

†Spring Ridge Eve	Jr4	295	Sept	341	18	7538	353
†Spring Ridge Fay	Sr3	305	Sept	291	16	8687	422
s. Foremost Dart	D. Spring Ridge Faith						
†Spring Ridge Lena	Sr3	243	Sept	656	32	7997	365

§Jenkins, C. L., Golden Hills Farm, Peru, Ind. ARHT

†Alfacrest's K. C. Lorena	Jr2	183	Sept	536	32	4122	217
†Alfacrest's L. P. Sue	Jr2	130	Sept	803	34	3970	175
*†Brown Farm Deloras	Sr4	303	Sept	404	24	8553	404
*†Caswell's Royal Winifred	6	81	Sept	1178	41	3370	137
s. Foremost Royal Client	D. Caswell's Winifred						
*†Duke's Lucky Alice	Jr3	123	Sept	855	33	4083	153
†Golden Hills Star's Twinkle	Jr2	302	Sept	440	24	5612	292
†Leahaven Brilliant	Jr3	305	Sept	231	12	10097	459
s. Tianna's Felix	D. Scheyenne's Brilliant Lady						
*†Lulabelle of Parmerlee Place	Sr3	223	Sept	853	39	7045	331
*†Maple Place Princess Birdie	Jr3	101	Sept	660	26	2767	114
*†Maple Place W. A. C.	Jr4	201	Sept	987	39	7518	334
*†Star's Lady of Golden Hills	Sr4	181	Sept	693	33	6100	297
*†Terra Vista Mayoming	Jr4	178	Sept	579	29	5071	237
*†Wilda of Brown Farm	6	82	Sept	1089	44	3099	125

§Jenkins, Ronald, Spring Ridge Farm, Waukesha, Wis.

†Spring Ridge Verna	Jr4	133	Sept	910	45	4497	216

Jeter, J. McK., Mrs., Union, S. C.

¶L Betty's Clara	5	282	Sept	615	31	9971	473

§Johnson, E. M., Shawnee Farms, Lewisburg, W. Va.

†Guershaw Colonel's Honey	5	61	Sept	1292	51	2707	108
s. Guershaw Colonel	D. Guershaw Valor's Honeymoon						
†Guershaw Colonel's Queen	7	92	Sept	1023	43	3628	148
†Guershaw Foremost Charm	Jr3	163	Sept	864	49	6113	291
†Guershaw Valor's Beryl	6	108	Sept	1085	57	4501	210
†Guershaw Valor's Jacqueline	7	140	Sept	761	38	5573	266
†Jubilee's Souvenir	10	124	Sept	1046	50	4977	240

Jones, William L., Llan Fair Farms, Pine Grove, Pa. ARHT

*Acme's Foremost Gyppie	5	172	Oct	1213	64	7930	363
Bethany Noble's Lona	Jr2	365	Oct	128	6	10451	570
s. Coldspring's Romulus Noble	D. Hardwick's Lona						
Bethany Noble's Rose	Jr2	321	Oct	728	41	10434	543
*Blue Mist Foremost Antionette	6	251	Oct	1056	46	11660	478
*Churn Creek's Hardwick Pearl	9	206	Oct	1146	63	10077	460
*Coldspring's Beauty's Bettina	Jr4	359	Oct	426	25	11922	598
*Coldspring's Noble's Vanity	Sr3	241	Oct	1095	49	11351	494
*Coldspring's Romulus Enola	6	139	Oct	1326	70	6374	259
*Goodleight Romulus Seba	Jr4	243	Oct	1112	51	11238	501
Langwater Lobelia	Sr2	329	Oct	931	39	12589	511
Llan Fair Beauty's Betzy	Jr2	297	Oct	629	36	8009	400
*Two Brooks Coquette	7	349	Oct	771	45	13548	641

§Kansas State College, Manhattan, Kans. ARHT

*†Al-Mede Rex's Laura	Sr3	110	Sept	633	28	3492	152
*†Kanstacol Fashioner's Brenda	5	255	Sept	753	40	8558	410
*†Kanstacol Fashioner's Connie	5	259	Sept	661	26	9476	379
*†Kanstacol Fashioner's Delilah	5	287	Sept	568	30	7860	399
*†Kanstacol Fashioner's Inabelle	Sr4	124	Sept	968	43	4738	187
†Kanstacol Superior's Achieve	Jr2	249	Sept	638	32	6276	291
†Kanstacol Superior's Becky	Jr2	154	Sept	785	33	4699	193
†Kanstacol Superior's Elegance	Jr2	199	Sept	786	33	5969	242

§Karst, Delbert P., Lark Haven, Huntington, Ind. ARHT

*Warrior's Lassie Belle	Jr4	254	Sept	946	46	9347	429

§Karst, Fred E., Lark Haven, Huntington, Ind. ARHT

*†Natural Grove's Nina	Sr4	138	Sept	1399	60	7637	336

§Karst, George A., Lark Haven, Huntington, Ind. ARHT

*†Dark Rose of Crooked Branch	8	94	Sept	1442	72	4927	208
*†Golden Grange Jewel	9	56	Sept	1323	54	2614	99
s. Golden Grange Line	D. Golden Grange Julia						
*Lark Haven Marilla	Sr4	220	Sept	910	44	8434	367
†Lark Haven Rita	Jr2	208	Sept	871	39	6915	298

§Karst, George K., Lark Haven, Huntington, Ind. ARHT

*†Anna of Guernsey Grange	Sr3	206	Sept	1143	46	9112	362

§Karst, Richard T., Lark Haven, Huntington, Ind. ARHT

*†Rex Terra's Bessie	Jr4	256	Sept	747	32	9464	428
*†Rex Terra's Betty	Jr3	243	Sept	848	36	7783	350

§Kaufman, Joseph J. & Stanton, James W., Kaufman-Stanton Farms, Enumclaw, Wash. ARHT

*†Buck-Mor Michele	Jr4	94	Sept	878	38	3054	140
†Kaustan's Valorie	Jr2	253	Sept	496	28	5172	234
*†Vawn of Chicona	6	222	Sept	659	33	6546	319

Kaufman, Wallace I., Melodie Lane Guernsey Farm, La Salle, Colo. ARHT

Melodie Lane's Actor's Mary	Jr3	105	Sept	882	41	3891	169
Melodie Lane's Naughty Marie	Sr4	221	Sept	773	39	6615	314
†Melodie Lane's Peerless Nora	Sr2	188	Sept	524	26	4349	204
¶Melodie Lane's Perfidia	5	305	Sept	475	27	10157	550
s. St. Alban Majesty's Actor	D. St. Albans Steadfast Bettsella						

Kaufman, Wallace I., Mr. & Mrs., Melodie Lane Guernsey Farm, La Salle, Colo. ARHT

Fairlawn H. Honora	Sr4	142	Sept	1298	49	6620	277

§Kenney Brothers, Kenholme Ranch, Winton, Calif. ARHT

†Geneva of Lehmar Hill	Jr2	180	Sept	760	34	6093	270
†Kenholme Peggy	Jr2	296	Aug	499	27	8119	375
†Kenholme's Donna	Jr2	179	Sept	866	44	5452	275
*†Lehmar Lad's Dawn of Planada	11	137	Sept	1033	56	6579	315
*†Lehmar Melvin's Annie	5	152	Sept	1347	53	8308	324
*†Lehmar Melvin's Bopeep	6	192	Sept	1099	63	9174	400
*†Lehmar Melvin's Sapphire	6	153	Sept	1150	54	7278	345
Lehmar Prince's Agnes	Sr2	365	Sept	352	22	11454	656
s. Holmwood's Pansetta's Prince	D. Agnes of West Side						
†Lehmar Princess Pansetta	Jr2	179	Sept	666	35	5291	244
†Lehmar Shining Light	Jr2	177	Sept	800	37	5632	253
†Lehmar Tulip 2d	Jr2	197	Sept	754	39	6164	295

§Kerner, L. C., Kerner Farms, Ligonier, Ind. ARHT

†Kerner Farms Lady May	Sr2	214	Sept	622	32	5927	283
†Kerner Farms Tribute's Faith	Jr2	136	Sept	630	30	3726	171

§Ketner, Dickson Quay, Kootem Farm, Murphy, N. C.

Notla Hester's Hennie	Jr4	93	Aug	1076	50	3346	166
s. Quail Roost Prince Dudley	D. Notla Hester						
Notla Mayola	Jr3	31	Aug	1057	46		
s. Riegeldale Emory's Fashion	D. Notla Marie						

Kimberly, John R., Eskdale Farm, Neenah, Wis. ARHT

Eskdale Baron's Delores	Jr2	138	Oct	694	38	3210	166
¶Eskdale Diplomat's Christine	Jr2	305	Oct	220	10	6288	271
s. Monarch's Diplomat	D. Troutwater Cemovic of Dr. K.						
*¶Fair Field Pansy Sue	Sr3	125	Oct	880	41	4200	191
*¶Fanning Fields Maxim Nona	Jr3	106	Oct	928	41	3593	164
Skyline Triumph's Repose	Jr3	121	Oct	1223	52	4916	211
*Spencer Farm Royal Surprise	5	97	Oct	1443	63	4427	200

Kimberly, John R., Eskdale Farm, Tryon, N. C. ARHT

Allan Manor King's Frances	Jr2	356	Sept	948	43	12788	578
Belmont View Olivia	Sr4	191	Sept	1280	56	9037	364
¶Corium Dale's Glamor	5	210	Sept	1128	60	8861	424
Corium Duke's Iona	Jr3	261	Sept	798	40	8604	422
Corium Maxim's Iola	Jr3	326	Sept	1083	56	12245	597
†Eskdale Lad's Harriet	Jr2	92	Sept	817	37	2765	124
s. Riegeldale Emory's Master Lad	D. Fanning Fields' Hassie						
*Fairwold King's Princess Pat	Jr3	243	Sept	812	52	8636	473
*†Fanning Fields Ione	7	73	Sept	1257	59	3269	135
s. Quail Roost Bonanza	D. Fanning Fields' Esmeralda						
Grassy Grove Knight's Elsie	Jr2	303	Sept	815	45	9736	503
June of Ferson's Creek	Sr3	346	Sept	597	31	10886	531
¶Maud's June of Cedar Grove	5	214	Sept	1009	53	8135	388

§Kingen, Darius, Kingendale Guernsey Farm, Muncie, Ind. ARHT

*†Lulubell's Nida Kay	6	305	Sept	650	29	13573	613
s. Fairholme Rusty	D. Nida's Lulubell						
†Kingendale Tink	Jr2	67	Sept	1018	45	2174	104
s. Lone Elm Keith	D. Lone Elm Tink						
*†Princess' Betty Violet	7	190	Sept	941	44	8081	368
*†Starr Farm Primrose	5	142	Sept	994	47	5777	271
*†Ver-Lo-Lew Mickey	7	160	Sept	1245	57	7774	388

§Kingen, Darius & Son, Kingendale Guernsey Farm, Muncie, Ind. ARHT

*Fairlawn K. Hedy	Jr4	282	Sept	793	42	12226	617
*Gayoso Gay Marguerite	Sr4	240	Sept	869	41	8454	389
*†Hazel Dell Royal Marguete	Jr3	305	Sept	29	1	8168	413
s. Raemelton Royal Dean	D. Hazel Dell's Sunny Mag						
†Kingendale Princess Betty	Jr2	242	Sept	695	35	6908	327
Lone Elm Belleflower	Jr2	303	Sept	725	40	8093	435
†Lone Elm Florabelle	Jr2	294	Sept	640	31	8368	413
*Lone Elm Lulu Belle	10	312	Sept	827	40	11466	596
*†Starr Farm Mary's Jane	5	190	Sept	968	42	8004	351
*Sweet Sue of Maple Farm	8	271	Sept	493	25	9111	395

§Kipp, Hubert P., Lone Acres Farm, North Prairie, Wis. ARHT

†Lone Acres Bernice 2d	Jr2	131	Sept	719	37	3915	179
*†Lone Acres Fanita	Sr3	162	Sept	775	35	5724	246
†Lone Acres Hope	Jr2	233	Sept	381	20	4691	222
†Lone Acres Naomi	Jr2	172	Sept	638	30	4310	202
†Lone Acres Princina	Jr2	109	Sept	685	31	2991	129
†Lone Acres Rosabell	Jr2	110	July	839	28	3303	107
s. Adelmer's Sargon Exalter	D. Lone Acres Rosine						

§Kleinhans, Joseph B., Dr. Kleinhans Farm, Herbster, Wis. ARHT

*†Meadow Lodge Queen Honeydew	Sr4	243	Sept	573	31	7886	374
*†Troutwater King's Cynia of Dr. K.	Jr4	110	Sept	871	37	3861	164

§Kline, Camellia S., Mason-Dixon Line Farm, Hagerstown, Md. ARHT

†Dolly of Mason Dixon Line	Sr3	243	Sept	576	34	6067	333

§Kline, Earl E., Mason-Dixon Line Farm, Hagerstown, Md. ARHT

*†Bertha of Mason Dixon Line	8	153	Sept	895	39	6274	292
*†Eve of Mason Dixon Line	5	243	Sept	913	47	8834	415
†Florabell of Mason Dixon Line	Jr2	156	Sept	653	33	4197	212
*†Floss of Mason Dixon Line	6	203	Sept	820	43	7193	374
*†Star of Mason Dixon Line	6	172	Sept	1093	40	7929	325

§Kline, Jennette, Mason-Dixon Line Farm, Hagerstown, Md. ARHT

*†Dottie of Mason Dixon Line	Jr4	57	Sept	1016	45	1973	91
s. Milkmaid's Gold Bond	D. Dawn of Mason Dixon Line						

Kline, Otto C. & Colbert, William, O-Kay Farm, West Salem, Ohio. ARHT

Meadow-Gold Coronet	Jr3	194	Sept	927	50	7160	361
*Meadow-Gold Wilma	7	176	Sept	1108	54	7835	362
O-Kay Corking Pearl	Jr3	155	Sept	913	44	5785	273
O-Kay Corking Saphire	Jr2	294	Sept	918	47	10562	498
O-Kay Levity	Jr3	351	Sept	863	45	11992	571

Kline, William L., Windale Farms, Galena, Ohio. ARHT

*¶Windale Corona's Bess	Sr3	103	Sept	763	30	3173	137
s. Raemelton Corona	D. East Tully Betty						
¶Windale Corona's Katy	Sr3	92	Sept	650	33	2635	111
¶Windale Hightime's Jewel	Sr2	122	Sept	479	21	2546	117
s. McDonald Farms Hightime	D. Queen Judith of Old Homestead						

Knapp, Charles Stanley & Violet F., Meadow View Farm, Brookline, Vt. ARHT

*¶Darby of Meadow View Farm	11	148	Sept	963	50	5753	272
*¶Glensmere's Marie Bell	9	171	Sept	966	49	7238	330
*¶Lady Durnford of M. V. Farm	8	169	Sept	1169	55	8249	383
*¶Levity Snowstorm's May Bell	Sr4	146	Sept	842	46	5181	279
*Meadow View Amaryllis	6	153	Sept	1077	56	6900	326
*¶Meadow View Dorine	5	189	Sept	811	41	6155	289

*¶Meadow View Elizabeth	Jr4	277	Sept	753	45	9099	487
*Meadow View Janet	5	129	Sept	1061	58	5795	269
Meadow View Thane's Princess	Sr2	265	Sept	1016	55	11431	547
¶Meadow View Thane's Tiny	Jr3	280	Sept	764	45	9199	493
†Meadow View Warden's Jeannette	Jr2	305	Sept	189	9	7070	331
s. Warden of Wildwood	D. Meadow View Thane's Jean						

§Knapp, Stanley A., Meadow View Farm, Brookline, Vt. ARHT

*Meadow View Graceful Ann	6	106	Sept	1038	52	4398	216
†Meadow View Warden's Nan	Jr2	232	June	142	7	4293	227

§Kowitz, Loren, Norwalk, Wis. ARHT

†Flossy of Murieldale	Jr3	287	Sept	198	12	6645	364

§Kowitz, Otto & Loren, Norwalk, Wis. ARHT

*†Marcella of Murieldale	Jr3	233	Sept	383	22	6325	322
†Priscilla of Murieldale	Jr2	196	Sept	402	19	4375	200
*†Tanny of Crystal Springs	Jr4	274	Sept	426	25	7748	375

Krannert, H. C., Normandy Farm, New Augusta, Ind.

Normandy Annetta	Jr3	125	Sept	1043	58	5131	236
Normandy Flora	Jr2	68	Sept	888	40	2142	97
Normandy Fragrance	Jr2	345	Sept	800	41	11215	541
Normandy Harriet	Sr2	199	Sept	820	40	6947	321
Normandy Lustre	Jr3	161	Sept	758	45	4883	260
Normandy Lynn	Jr2	104	Sept	965	48	3671	172
Normandy Paula	Jr3	118	Sept	1260	73	5329	248
*Normandy Paulette	5	204	Sept	1306	53	10698	444
Normandy Siren	Sr3	162	Sept	1001	50	6325	275

§Kuns, H. C. & H. T. & Sons, Wacalu Farm, Castalia, Ohio. ARHT

*†Aigler Farm Julie	6	121	Sept	1128	46	4886	195
†Caswell's Betsy Jane	Jr2	305	Sept	166	9	8544	418
s. Betsy's Builder	D. Caswell's Royal Betsy						
†Caswell's Inspiration Perie	Jr2	204	Sept	637	39	5605	269
†Caswell's Inspiration Pet	Jr2	188	Sept	582	29	4509	203
†Caswell's S. J. Rose	Jr2	181	Sept	738	34	5525	231
†Lone Oak Cherry Jean	Jr2	162	Sept	751	38	4617	219
s. Guerndot Confidence	D. Guerndot Cherry's Rilma						
†Plain View's Rachel	Jr2	305	Aug	352	20	6175	319
s. Sun-Blest's Royal Shawnee	D. Plain View's Sun-Ray						

Lakewood Farm, Malcolm J. Boyle, Trustee, Mundelein, Ill.

*†Cesor Penwyn's Paulette	7	131	Sept	1064	45	5596	288
†Gloria of Franks Home	Jr2	204	Sept	642	29	5260	249
*†Lakewood Dainty	Jr4	121	Sept	867	47	4260	230
†Lakewood Dawn	Sr4	208	Sept	769	34	7735	298
†Lakewood Faithful Girl	Jr2	190	Sept	521	24	4456	207
†Lakewood Fanciful Lass	Sr2	305	Sept	137	7	5533	273
s. Charlescote Palymate	D. Pine Manor Lorna Doone						
†Lakewood Fawn	Sr2	169	Sept	677	34	4875	208
†Lakewood Festival	Jr2	290	Sept	649	35	8111	370
†Lakewood Fleurette	Jr2	305	Sept	261	14	9467	445
s. Ridglydale's Villamere Alert	D. Ada of Wynola						
†Lakewood Friendship	Jr2	305	Sept	140	8	6017	308
s. Charlescote Playmate	D. Normandy Matchless Queen						
†Lakewood Gentle	Jr2	173	Sept	671	33	4759	206
†Lakewood Lady Gaiety	Jr2	180	Sept	574	28	5171	209
†Myersmead King's Melody	Jr2	142	Sept	747	31	3920	148
†Myersmead King's Orpha	Jr2	131	Sept	752	36	3705	164
*†Myersmead Royal's Pearl	Sr3	235	Sept	213	10	5199	260
*¶Raemelton Levity Periwinkle	5	225	Sept	604	27	8228	331
*Raemelton Levity Pertinent	Jr4	163	Sept	662	27	5780	245
Sun-Blest Farms Dahlia	Jr2	159	Sept	856	39	5318	217
*†Sun-Blest Farms Primrose	Sr4	235	Sept	779	39	9017	422

Lamberson, R. G., Littlewood Farm, West Chicago, Ill.

¶Plainview's Dicta's Minnie	5	293	Sept	659	30	11614	507
*¶Rock Creek Frenchie	6	305	Sept	523	24	10671	463
s. Rock Creek Flash	D. Rock Creek Parisian						

Lane, W. H. & Richard, Lane's Guernsey Farm, Camden, Ind.

*Eikco Tonie	Jr4	134	Sept	1600	60	8344	313
*¶King's Roe Princess	Jr4	199	Sept	1105	56	9284	465
*¶Lane's Noranda Maiden	Jr3	84	Sept	1310	58	3877	182
s. Lockshore Chancellor	D. Lockshore Valiant's Maiden						
Lane's Rena	Sr2	357	Sept	507	29	8694	455
Lane's Templar Goldie	Sr2	54	Sept	1278	60	2250	108
s. Pine Manor Templar	D. Eikco Ruth						
*Lockshore Valiant's Maiden	7	365	Sept	407	19	12993	616
s. Lockshore Count Valiant	D. Lockshore Fawn Maiden						
Woodacres Select Harmony	Jr2	253	Sept	733	43	7678	438

Lang, Charles G., Langvalley Farm, Glenarm, Md. ARHT

Caumsett Ocean Minette	Sr3	317	Sept	777	37	10613	427
Chedco Enchantress	Sr4	186	Sept	1012	53	7236	326
¶Jingle Jangle Jingle	Sr4	305	May	591	31	10654	531
s. Caumsett King Royal	D. Langvalley Chimes						
¶Langvalley Anniversary	Jr3	305	May	550	29	11263	511
s. Langwater Meadow King	D. Count's Sunshine						
*¶Langvalley Meadow-Dew	5	305	May	461	23	9362	457
s. Langwater Meadow King	D. Broadland Meadowsweet						
Langvalley Meadow Drop	Jr2	335	Sept	802	46	11063	523
*¶Poniton Patrica	5	305	May	517	26	9462	464
s. Kilmac Monarch	D. Glenburnie Sweet Briar 3d						
St. James Nathan's Bee	Jr4	350	Sept	855	54	13591	703
Sierra Manor Majesty's Brocade	Sr2	122	Sept	914	53	4524	211

Lang, Robert A., Langvalley Farm, Glenarm, Md. ARHT

Caumsett Ocean Mist	Sr3	213	Aug	1143	63	8706	387

Langford, L. C., Langford's Hermitage View Farm, Hermitage, Tenn.

Arden Maxim Nora	Sr4	284	Sept	1096	51	11525	471
Farragut's Ace's Maid	5	298	Sept	1003	45	10760	477
Flume Farm Red Gold's Hilda	6	276	Sept	712	40	10649	479
Hermitage View Fancy	Jr3	298	Sept	869	46	10424	512
Hermitage View Nora	Jr2	223	Sept	945	48	8439	373
Hermitage View Victora	Jr2	252	Sept	949	48	9159	444
McNaughton's Almira	5	298	Sept	982	53	10821	534
McNaughton's Buelah	Sr3	241	Sept	947	57	9649	515
Riegeldale Conqueror's Lucy	Jr3	292	Sept	735	43	9577	465
Sky Brook Maxim Laughter	Jr4	252	Sept	919	54	9517	485

Lawrence, Leigh, Dairylou Farm, Herndon, Va.

Dairylou Bright Lou	Jr2	148	Sept	1067	56	5032	225
Dairylou Bright Vera	Jr2	131	Sept	897	40	4212	199
Dairylou Guthrie's Valentine	Sr2	61	Sept	897	39	1902	89
s. McDonald Farms Guthrie	D. Valentine of Montfaucon						
Dairylou Lucky Nell	Jr2	130	Sept	941	45	4359	194
Dairylou Lucky Pat	Jr2	153	Sept	979	45	5283	229
Dairylou Lucky Valinda	Jr2	56	Sept	945	41	1795	77
s. McDonald Farms His Excellence	D. Benton's Valinda 2d						

§Leach, E. C., Leach Farms, Oshkosh, Wis. ARHT

†Birchwood's Veta	7	304	Sept	665	40	9437	463
†Daisy's Peggy of Metomen	5	115	Sept	939	39	3859	147
†Dora's Helen of Cedar Lawn	6	237	Sept	353	16	5613	242
†Fannie's Boots of Metomen	8	302	Sept	310	16	8149	348
*†Governor's Ada of Edgewood	7	125	Sept	1058	60	5747	327
†L. F. Anita	Sr2	251	Sept	687	41	7016	351
†L. F. Babe	Sr2	56	Sept	622	35	1217	62
s. Argilla Second Mate	D. Carat's Gertie of Golden Crest						
†L. F. Christmas Eve	Jr2	162	Sept	730	30	4580	182
†L. F. New Year's Eve	Jr2	145	Sept	893	34	4975	188
*†Nora's Olive of Metomen	5	105	Sept	1239	56	4892	215
†Old Home's Lassie	8	203	Sept	896	40	7698	331
†Violet's Alpha	Sr2	305	Sept	43	2	5880	295
s. Lily's Prince of Springvista	D. Violet's Mae of Springvista						

§Lebeis, Walter A., Tuck-A-Way Farm, Chippewa Falls, Wis. ARHT

†Luxerin Susan	8	283	Oct	572	31	9254	436
†Rose Bud of Acre Fair	9	305	Oct	384	19	10518	509
s. Helendale Yeksa's Okay	D. Charming Rose of Acre Fair						
†Tuck-A-Way Countess	Jr4	254	Oct	593	34	7763	423
†Tuck-A-Way Desire	5	260	Oct	653	33	7868	381
*†Tuck-A-Way Dimple	5	184	Oct	706	31	6018	258
†Tuck-A-Way Donet	Jr4	267	Oct	750	37	8863	387
†Tuck-A-Way Dot	6	263	Oct	687	29	9223	374
†Tuck-A-Way Lady Paula	Jr2	149	Oct	858	36	5290	214
†Tuck-A-Way Lady Ramona	Sr2	120	Oct	799	39	3762	174
†Tuck-A-Way Modest Eve	Jr4	257	Oct	573	40	7471	415
†Tuck-A-Way Modest Hope	Jr4	300	Oct	384	31	6459	432
†Tuck-A-Way Roger's Charity	Jr3	179	Oct	435	24	4430	238

Le Parmentier, Rex O., "Wethersfield," Danvers, Mass.

*Minerva of The Glen	5	131	Sept	891	42	4907	224
*Wave of The Glen	Sr4	114	Sept	688	31	3265	151
Wethersfield Edith	Sr2	315	Sept	394	24	8207	505
*Wethersfield Ego	7	103	Sept	1113	52	4265	224
Wethersfield Elga	Jr2	274	Sept	499	23	8070	385
Wethersfield Ethel	Jr2	339	Sept	594	32	10406	556
Wethersfield Lark	Jr3	365	Sept	32	1	10585	579
s. Wethersfield Bellarion	D. Wolfpen Chance						
*Wethersfield Locket	5	120	Sept	987	42	4752	224

Liebers, Harry D., Est., "Skyline," Lincoln, Nebr. ARHT

*¶Skyline Challenger's Linda	Sr4	261	July	777	41	8750	422

Liebers, Lawrence, "Skyline," Lincoln, Nebr. ARHT

*¶Skyline Belinda	6	255	July	672	35	7255	387
*¶Skyline Diana	7	305	July	67	3	7222	382
s. Pine Manor Shalimar	D. Skyline's Florabell's Dimple						
*¶Skyline Grateful	6	305	July	630	32	9501	518
s. Pine Manor Hercules	D. Libertys Gretta						
¶Skyline Hercules' Bonnie	Jr2	286	July	560	32	6780	335
*¶Skyline Hercules' Brenda	Sr2	238	July	895	48	8008	447
¶Skyline Triumph's Blondie	Jr2	229	July	798	40	6668	326
Skyline Triumph's Dairymaid	Jr2	207	July	900	39	6485	288

Liebers, Lawrence & Harry D., Est., "Skyline," Lincoln, Nebr. ARHT

*Skyline Challenger's Prudence	Sr4	182	July	885	42	5516	270

Liebers, O. H., "Skyline," Lincoln, Nebr. ARHT

*Skyline Challenger's Favorite	Sr3	158	July	1046	51	6639	332

Liebers, O. H. & Son, "Skyline," Lincoln, Nebr. ARHT

¶Duke's Generous	Jr4	305	July	27	1	11176	558
s. Pine Manor Royal Duke	D. Skyline Generous						
*Jupiter's Jo Betty	7	189	July	1223	52	8915	430
*Pine Manor Majesty's Vision	7	201	July	1046	43	8243	385
*¶Pine Manor Royal Symphony	7	241	July	973	44	9040	433
Skyline Challenger's Ellen	Jr2	187	July	966	47	6413	292
*Skyline Challenger's Fashion	Jr3	146	July	833	47	5023	249
s. Pine Manor King's Challenger	D. Skyline Fayette						
*¶Skyline Challenger's Loma	Sr4	186	July	1017	45	7453	351
*¶Skyline Fayette	9	210	July	1066	49	8846	400
*¶Skyline Felice	8	120	July	1009	50	4761	236
s. Skyline Monogram	D. Skyline's Fairy						
*†Skyline's Faith	12	59	July	1198	45	2234	85
s. Foremost Rising Star	D. Liberty's Faithful						
*¶Skyline Triumph's Garnet	Sr3	104	July	827	38	3280	169
¶Skyline Triumph's Rose	Jr2	254	July	749	38	7028	349
¶Skyline Triumph's Sue	Jr2	282	July	753	36	7395	379
¶Skyline Triumph's Valencia	Jr2	194	Apr	575	34	4198	215
*Triumph Generous Gretta	Jr4	194	July	820	39	6729	339
*Triumph's Alberta	Sr3	75	July	1548	71	3776	179
s. Pine Manor Triumph	D. Pine Manor King's Siren						

Liebers, O. H. & Sons, "Skyline," Lincoln, Nebr. ARHT

¶Skyline Challenger's Bountiful	Jr3	157	July	948	46	4722	251
*†Skyline Challenger's Mercedes	Sr4	163	July	704	34	4310	202
*¶Skyline Estella	6	175	July	1061	48	6724	353
¶Skyline Hercules' Coquette	Jr3	120	July	850	38	3861	196
s. Pine Manor Hercules	D. Skyline Constance						
*Skyline Hercules Magic	Sr4	116	July	941	49	4307	229
Skyline Hercules' Radiance	Jr2	218	July	785	42	6464	335
*¶Skyline Hercules' Romona	Jr4	305	July	446	24	8419	473
s. Pine Manor Hercules	D. Skyline Romona						
*¶Skyline Leona	8	105	July	1201	57	4452	211
*¶Skyline Romance	9	163	July	1161	60	7454	378
Skyline Triumph's Monita	Jr2	355	July	485	33	7069	428
s. Pine Manor Triumph	D. Skyline Minuet						

Lilly, J. K., Jr., Eagle Valley Farm, Indianapolis, Ind. ARHT

Eagle Valley Alert Fiery	5	254	Sept	815	43	9416	472
¶Eagle Valley Appollo's Golda	Jr2	169	Sept	787	39	5845	249
¶Eagle Valley Appollo's Ruth	Jr2	220	Sept	596	30	6845	304
*¶Eagle Valley Coy	5	223	Sept	819	44	10072	476
¶Eagle Valley Hassan's Robin	Jr3	230	Sept	722	42	6866	363
*Eagle Valley Lord's Charlotte	Jr3	331	Sept	680	35	10387	520
*Eagle Valley's Alert's Daisy	Jr4	364	Sept	663	40	12438	677

Eagle Valley's Cora	7	365	Sept	509	25	15130	763
s. Lord Challenger of Ridglydale	D. Wildwood Admiral's Cora						
¶Eagle Valley's Lord's Honora	Sr4	172	Sept	1097	61	7629	392
¶Fairholme Rosemary	9	261	Sept	808	39	11314	469
¶McDonald Farms Hepsy	5	171	Sept	712	34	5312	231

Lincoln, Raymond E., The "Old England" Farms, Pickering, N. H. ARHT

¶His Pride of O. E. F.	Jr2	250	Oct	795	42	8308	396
¶Randot Noel	Jr2	255	Oct	747	36	7478	330
*Scotch Lass of Bonnie View	6	268	Oct	1185	58	13141	593

§Lindley, W. R., W. W. & V. O. & Brown, Willis O., Milky Lane Dairy, Pescadero, Calif.

†Gerry Rex	5	152	Sept	842	41	5565	253
†Milkyway's Mateo's Princess	Jr3	90	Sept	903	33	2846	96
†Myrtle Rex	5	145	Sept	758	44	5559	254
†Rex's Gardenia Girl	6	159	Sept	668	32	4810	226
†Tilly Rex	5	144	Sept	702	34	5030	249

Lively, J. T. & Son, Bluff View Farm, Dallas, Texas.

Bluff View's Veritable Maid	Jr2	338	Sept	575	29	7963	398
Bluff View's Veritable Mary	Jr2	342	Sept	615	28	7993	386
*Edna of Bluff View	7	328	Sept	585	33	9640	518
*Lillian Daughter	Jr4	365	Sept	61	3	9772	525
s. Bluff Views Khasit	D. Bluff View's Lincoln Lillian						
*Lincoln's Lotus Daughter	7	144	Sept	1074	45	5126	220
Pine Grove Farms Kester	Sr2	309	Sept	622	34	9177	496
*Primrose H. B.'s Kathleen	5	236	Sept	757	32	7705	308
Primrose Rancher's Treasure	Jr4	166	Sept	1051	40	6489	246

§Locke, R. F., Lockshore Farm, Hickory Corners, Mich. ARHT

†Her-Mil's Bloom	Jr3	283	Sept	505	25	6054	287
†Lockshore Amber	Jr2	305	Sept	518	30	8336	435
s. Lockshore Croixland	D. Lockshore Prince's Diamond						
*†Lockshore Aphrodite	Sr3	114	Sept	978	45	4492	197
*†Lockshore Baron's Mermaid	6	235	Sept	100	3	6748	296
*†Lockshore Chamberlain's Lady	6	225	Sept	840	35	8315	323
†Lockshore Christmas Morn	Jr2	195	Sept	579	32	4633	233
†Lockshore C. Mermaid	Jr2	203	Sept	770	36	6369	290
†Lockshore Crocus	Jr2	305	Sept	689	31	11419	460
s. Lockshore Chancellor	D. Prince's Diamond of Malloy						
*†Lockshore Croixland's Gal	Jr4	243	Sept	975	50	10329	513
†Lockshore Croixland's Marie	Jr2	119	Sept	763	36	3449	142
†Lockshore C. Valencia	Jr2	260	Sept	808	42	7853	368
†Lockshore Gal	Jr3	261	Sept	545	29	8053	404
†Lockshore Lady Corlett	Jr2	70	Sept	899	35	2114	92
s. Lockshore Chancellor	D. Lockshore Princess Susan						
†Lockshore Memory 2d	Jr2	182	Sept	720	39	5404	243
†Lockshore Noranda's Locks	Jr2	296	Sept	449	19	6513	308
*†Lockshore Prince's Diamond	7	282	Sept	1257	51	14469	631
*†Lockshore Princess Pan 4th	Sr3	119	Sept	1130	50	5072	215
*†Lockshore Rhoda	5	126	Sept	955	44	4591	201
†Lockshore Rosey	Jr2	274	Sept	534	25	6099	287
†Lockshore Wendy 2d	Jr2	114	Sept	877	35	3667	145
*†Loma Supreme's Tamie	7	213	Sept	878	45	8850	440
†Marvel's Dairy Maid Irene	5	181	Sept	1301	57	9314	395

§Lohmann, Carl, "Gulflands," Waco, Texas. ARHT

†Gulfland's Orange Claireflower	Sr3	22	Aug	599	22		
s. Louise's Prestige of Orange	D. Meadow Lodge Rex's Belleflower						
Riegeldale Ferd's Joyous	Jr2	162	Oct	1010	56	5694	264

§Low, G. W., Millcreek Farm, Marysville, Ohio. ARHT

†Millcreek's Florence	Sr2	241	Sept	323	18	5605	295
s. Millcreek's Flash	D. Hazel Kiwanis of Elm Echo						

§Loyd, Frank Stone, Laurel Cliff Farm, Monroe, Va. ARHT

†Alma of Laurel Cliff	6	196	Sept	790	36	6465	298
*†Bess of Laurel Cliff	Sr4	81	Sept	985	39	2901	114
s. Cathedral John Rilma	D. Elizabeth of Laurel Cliff						
†Dorothy of Laurel Cliff	Jr3	197	Sept	522	28	4182	219
†Elkhardt's Linda	Sr2	303	Sept	522	25	6735	308
*†Faye of Laurel Cliff	Sr3	288	Sept	325	15	6544	302
*†Irma of Laurel Cliff	Jr4	157	Sept	953	50	5917	299
†Jess of Laurel Cliff	Sr3	104	Sept	1066	47	4166	197
†Juno of Laurel Cliff	Jr3	177	Sept	753	36	5288	241
†Laurel Cliff Bess K.	Jr2	214	Sept	668	33	5602	260
†Laurel Cliff Cora K	Sr2	199	Sept	470	23	4151	191
*†Laurel Cliff Cynthia	Jr3	250	Sept	771	40	8238	390
†Laurel Cliff Greta	Jr3	112	Sept	925	43	3405	166
†Laurel Cliff Helen	Jr2	123	Sept	834	36	3729	165
†Laurel Cliff Ilarae	Sr4	130	Sept	1132	50	5410	261
†Laurel Cliff Leila	Jr3	182	Sept	879	38	6464	290
†Laurel Cliff Nancy	Jr2	115	Sept	646	32	2947	132
†Laurel Cliff Ted's Alma	Jr2	79	Sept	751	33	2043	86
s. Blanche's Ted of Laurel Cliff	D. Alma of Laurel Cliff						
†Laurel Cliff Ted's Lulu	Jr2	121	Sept	821	37	3609	160
†Laurel Cliff Thoras	Jr4	206	Sept	905	41	8167	363
†Lucy of Laurel Cliff	Jr3	199	Sept	763	35	6118	289
†Lulu of Laurel Cliff	5	217	Sept	1007	42	8461	369
†Opal of Laurel Cliff	Sr3	297	Sept	575	28	9387	425
†Star of Laurel Cliff	Jr3	102	Sept	888	39	3368	140
*†Tebo of Laurel Cliff	6	150	Sept	776	36	4526	209
†Tina of Laurel Cliff	6	191	Sept	826	37	6674	303

§Malley, J. F., Indigo Hill Farm, Somersworth, N. H. ARHT

*†Indigo Hill Lassie	6	197	Sept	762	34	6710	315
*†Jack's Foremost Princess	Jr4	220	Sept	765	35	7886	361
*†Jack's Lou of Indigo Hill	Jr4	262	Sept	410	21	6184	299
*†Rosewald Gaylora	5	252	Sept	797	39	8723	395
†Steele Hill Elsie	Sr2	305	Sept	83	4	7287	358
s. Steele Hill Foremost Atlas	D. Thirlstone's Butterfat Elsie						

§Malley, John G., Indigo Hill Farm, Somersworth, N. H. ARHT

†Philcrest Columbine	Jr2	140	Sept	602	27	3931	172

§Mangas, Claude L., Sunnydale Farm, Union City, Ind. ARHT

*†Elmbrook Gloria	5	116	Sept	830	36	3976	173
*†Sugarcreek Senvesta Dora	8	305	Sept	80	3	6488	286
s. Franchester Sentinel	Sugarcreek Vesta Dora						
*†Sunnydale Colee's Sapphire	6	229	Sept	819	38	8051	412
†Sunnydale Don's Alice	Jr2	294	Sept	619	32	7736	368
†Sunnydale Don's Star of Gold	Jr2	183	Sept	665	29	4781	217
*†Sunnydale Karo Dream	Jr4	295	Sept	723	34	9827	454
†Sunnydale Lassie Dream	Jr2	228	Sept	618	29	5649	275
†Sunnydale Silver	Jr2	206	Sept	723	31	5598	248
†Sunnydale Susie	Jr2	206	Sept	566	26	5293	236

Martin, Frank L., Pee Dee Guernsey Farm, Mullins, S. C.

¶Fairwold's Maxim Pride	Jr3	240	Oct	634	41	8655	439
*Maxim Brilliant Dot	5	117	Oct	1305	69	5677	279
s. Quail Roost King Brilliant	D. Top-Guard's Dot						
*¶Sylvia of Pee Dee Farms	Sr3	245	Oct	596	41	8821	497

Martin, John R., Lynbeth Farm, Chattanooga, Tenn. ARHT

Duke's Birdie Pearl	Jr3	334	Sept	76	4	6593	334
s. Quail Roost Ideal Duke	D. Riegeldale King's Birdie						
Leeside Southern Nile	Jr2	243	Sept	915	45	7914	396
*Lynbeth Grace	Sr3	227	Sept	1436	70	13260	648
Lynbeth's Etta	Jr2	243	Sept	781	41	6232	322
Lynbeth's Maid	Sr3	177	Sept	1118	58	7806	391
Lynbeth's Maxim's Lass	Sr2	365	Sept	271	18	9187	536
s. Hamilton County Lucky Boy	D. Bayville Maxim's Lass						
Lynbeth's Playmate Birdie	Jr2	144	Sept	870	56	4529	256
Lynbeth's Playmate's Colleen	Jr2	256	Sept	723	37	7111	351
Lynbeth's Playmate's Norma	Jr2	105	Sept	599	33	2136	110
Lynbeth's Vannette	Jr3	176	Sept	1019	48	6458	300
s. Pecan Hill's General McArthur	D. Pecan Hill's Vannette						
*Norma Croncella	7	271	Sept	1090	58	12042	624
*Riegeldale Ben's Arietta	Sr3	230	Sept	1354	74	12024	627
*Riegeldale Ben's Bounteous	Jr3	266	Sept	879	49	10792	549
Ruby's May of Rose	6	214	Sept	1127	47	9733	449
*Wilson's Birdie Allene	5	127	Sept	1340	62	6184	274
*Zimalcrest Design's Gretchen	5	125	Sept	1211	59	5316	244

Matthews, John N., Gardenville Farm, Gardenville, Pa.

Charlotte of Lower Round Top	Jr3	66	Sept	1388	62	3008	139
s. Langwater Hilarious	D. Venus of Readbourne						
*Hilltop Governor Anita	10	328	Sept	993	64	14362	786
Lower Round Top's Carol	Jr2	253	Sept	1121	50	10683	488
*Patricia of Lower Round Top	Sr4	325	Sept	1252	57	18805	846
Peggy of Lower Round Top	Sr3	66	Sept	1409	61	3111	131
s. Blakeford Legacy	D. Readbourne's Babette						
*Readbourne Anitra	6	224	Sept	1182	63	11008	553
Readbourne's L'Africanne	6	237	Sept	1304	63	13061	612
*Readbourne's Virginia Dare	6	152	Sept	1647	72	9280	412

Mattuci, Nicholas, Hamburg, N. Y. ARHT

Curtiss Candy Levity Flower	Jr2	323	Sept	706	36	9895	472

§May, J. A., Burkeville Stock Farm, Burkeville, Va.

Burkeville Stock Farm Cordie	15	346	Sept	332	22	8345	486
Burkeville Stock Farm Jolly	Sr4	365	Sept	59	3	11674	601
s. Burkeville Stock Farm Rayster	D. Burkeville Stock Farm Goldie						
Burkeville Stock Farm Prissy	Sr3	365	Oct	78	5	9126	505
s. Burkeville Stock Farm Rayster	D. Burkeville Stock Farm Hilda						

§McAfee, Jackie Lee, McAfee Farms, Bluffton, Ind. ARHT

†A. C. Pauline of Nosker Farm	Jr4	72	June	1167	52	2914	145
s. Ridglydale's Alert Challenger	D. G. P. Pansy of Nosker Farm						

§McAfee, Warren B., Hillcrest Farm Dairy, Hobart, Ind. ARHT

†Adanac Rilma	Sr3	5	June	154	6		
s. Bournedale Abe's Dandy	D. Adanac Folly						
†McAfee's Blue Blood's Jane	Sr4	32	July	917	44	928	45
s. Sha-Har Prince of Hope	D. McAfee's Bonnie's Blue Blood						
†McAfee's Edith	Sr4	36	July	1273	67	1484	78
s. Pine Manor Rose King	D. McAfee's Blonde						
†McAfee's Garnott Glory	Jr3	28	July	774	37		
s. Portage Prairie Ultra Don	D. McAfee's Golden's Garnott						
†McAfee's Sunshine's Sally	Jr3	36	July	1351	69	1529	78
s. Lockshore Ritson Hall	D. McAfee's Susa's Sunshine						

§McClarren, Sam & Son, Morrow Guernsey Farm, Galion, Ohio.

†Morrow's Maxine	5	243	Sept	451	23	7331	310
*Morrow's Vaun	Sr4	52	Sept	1043	41	1735	72
s. Prince George of York	D, Morrow's Grace						

§McConnell, H. H., Meetinghouse Lane Farm, Honey Brook, Pa. ARHT

†Fountaintown Kathryn	8	255	July	286	9	6194	285
*†Harmony Hall Buttergirl	Jr4	263	Sept	762	43	10568	501
†Harmony Hall Primrose	Jr4	252	Sept	472	27	6806	326
†Holiday's TA.	Sr4	183	Sept	414	24	4394	213
*†Honey Brook's New Year Gift	Jr4	104	Sept	848	30	3301	128
†Lady Doll of Pleasant View	8	305	Sept	67	3	9056	462
s. Golden Governor of Honey Brook	D. Ena's Lady of Pleasant View						
†Meetinghouse Lane Rose	Jr3	35	Sept	1067	43	1231	51
s. Lad's O. K. of Mercer	D. Thor's Rose of Spring Grove						
†Meetinghouse Sovereignetta	Jr2	305	Sept	69	3	6374	316
s. Gwynllan Moonbeam	D. Maple Lane Sovereignetta						
†Sundancer's Daughter	Jr2	35	Sept	927	37	1070	43
s. Sundancer	D. Count's Daughter						
*†Tramore's Ruby	8	106	Sept	1158	56	4066	180

McCrary, J. P., Rosewood Dairy Farms, Horse Shoe, N. C.

Juanita of Rosewood Farms	9	179	Sept	801	37	6469	269
Kolas of Rosewood Farm	Jr3	140	Sept	1056	44	5696	210
¶Maxim Brilliant Stephanie	Sr3	222	Sept	614	36	5903	318
¶Miss Princess of F. F.	8	237	Sept	802	40	8969	438

McCulloch, G. A. & Hobson, R. J., Fairview, Amity, Oregon. ARHT

Beauty's Winnie	Sr2	365	Aug	174	9	10014	559
s. Oak Park's Pal	D. Loranes Royal Beauty						
*¶Clearbrook's Red Dot	7	185	Sept	1037	44	9376	363
*†Daisy's Little Flower	5	255	Sept	726	41	9752	470
*¶Dora Mae's Beauty of Fair View	6	226	Sept	677	38	9209	483
Dora Mae's Beauty Queen	Sr2	334	Sept	640	39	9976	551
*¶Esther's Royal Dewdrop	8	228	Sept	813	52	10336	575
*†Maid's Mighty Millie	Sr2	185	Sept	616	36	5390	286
*†Minnie's Beauty of Fair View	6	156	Sept	897	45	5642	274
*†Minnie's Mite of Fair View	Sr3	182	Sept	896	55	6997	370
*†Princess Elane's Dot	5	237	Sept	696	38	7947	369
*¶Rosalie's Lady of Fair View	6	252	Sept	624	34	9407	469
†Roseta's Roxy of Fair View	Sr3	68	Sept	1150	58	2913	130
s. Oak Park's Pal	D. Rosalie's Lady of Fair View						
*†Royal Dewdrop's Bonnie	Sr4	151	Sept	870	47	6631	312
*¶Sally Lou's Birdie	5	182	Sept	1050	50	8679	374
†Sally Lou's Sherry	Jr3	227	Aug	518	31	4525	238
Victory Belle's Bobbie	Sr2	365	Sept	569	33	10443	546
s. Oak Park's Pal	D. Victory Belle of Broadmead						

McKee, Daisy, Great Oak Farm, Ladoga, Ind. ARHT

Great Oak's Searchlight Opal Jr2 47 Sept 1011 50 1617 73
S. Kenfleur's Prince Glory D. Searchlight Maude's Jewel
*Linwood's Golden Lulu 13 265 Sept 1094 60 12288 569

§McKee, O. A., Mount Vernon, Ohio. ARHT

†KoKosing Centaur's Colore Jr3 249 Oct 393 23 6870 357
*†KoKosing's Charity Sr3 69 Oct 1029 42 2422 106

McKee, Roy, Great Oak Farm, Ladoga, Ind. ARHT

*Great Oak's Glory Ann Jr3 243 Sept 970 55 9775 436
*Pretty Twinkle of Starline 6 12 Aug 593 25
S. Kendall's Kathryn's Jerome D. Duchess of Drake's Farm

McKee, Roy & Daisy, Great Oak Farm, Ladoga, Ind. ARHT

Jordan's Grace 6 180 Sept 1132 50 8514 357
*Searchlight Maude's Jewel Sr4 326 Sept 1031 61 12614 647

McKitrick, W. W. & Son, Welcome-In Farm, Columbus, Ohio. ARHT

Brock's Bonnie Bessie 7 355 Sept 790 37 12944 606
¶Greenlee's Bright Jane Jr2 234 Sept 1066 47 10032 402
*¶Kinney's Floradine 8 121 Sept 1464 63 6625 282
*¶Lady Buttercup's Penitent 8 292 Sept 955 57 12190 616
¶Norarl Matilda Sr2 233 Sept 1171 59 10603 459
*Queen's Wilheminia 5 352 Sept 1281 64 17789 856
¶Roughwood Tia 5 271 Sept 960 43 11887 497
*¶Walnutdale Blue Bell 5 305 Sept 673 35 13360 666
S. Ferdinand of Walnutdale D. Walnutdale Belle
*¶Welcome In Chum's Beatrice Jr4 193 Sept 987 40 8540 333
*¶Welcome In Chum's Charm 5 89 Sept 1525 76 4913 218
S. Langwater Chum D. Welcome-In Catalpa
¶Welcome In Chum's Grace Sr2 216 Sept 878 39 8786 331
*¶Welcome In Chum's Josephine Sr4 133 Sept 1449 56 7156 288
¶Welcome In Chum's Mabel Sr2 246 Sept 1042 45 10780 419
*¶Welcome In Forward's Clara Sr3 251 Sept 1702 73 15320 600
*¶Welcome In Forward's Promise 5 134 Sept 1190 62 6753 312
¶Welcome In Warrior's Senora Jr2 209 Sept 935 42 8363 336
*¶West Park Fannie 7 216 Sept 988 48 8791 385

McNaughton, M. D., McNaughton Farms, Hendersonville, N. C. ARHT

*Coker Don's Pet 5 89 Sept 1654 85 5120 233
S. Greyholme's Slogan's Don D. Harris' Silver Pet
*Corsican's Isabell Sr3 88 Sept 1314 64 4203 188
S. Langwater Crosican D. Major Bowes' Isabell
*Klondike Holliline 6 129 Sept 1466 68 6757 283
McNaughton's Carol Jr2 245 Sept 888 42 8394 380
*McNaughton's Celeste 6 61 Sept 1586 60 3079 129
S. Klondike Knightson D. Mattie's Queen Norah
McNaughton's Charm Jr2 133 Sept 944 46 4335 198
McNaughton's Charmante Jr2 190 Sept 981 44 6667 289
McNaughton's Charmay Jr2 365 Sept 277 15 13018 660
S. Langwater Corsican D. Midview's Springtime
*McNaughton's Crystal Jr3 109 Sept 1277 53 4989 208
*McNaughton's CSB Aberdeen 6 111 Sept 1292 71 5132 257
McNaughton's Marlene Jr2 61 Sept 1119 46 2123 102
S. Quail Roost Noble Max D. Jean's Oakhurst Clara
*Midview's Belinda 7 105 Sept 1230 42 4845 203

§McVaugh, John B., Eden Hills Farm, Hockessin, Del. ARHT

†Calvert's Agatha Jr2 270 Sept 348 15 5780 276
*†Craftsman Nancy of Honey Brook 7 197 Sept 836 43 6727 326
†Eden F. Bon Bon Jr2 303 Aug 7 4866 261
S. McDonald Farms Fort D. Eden Redwing
†Eden F. Joan Jr2 224 Sept 417 26 4843 284
*†Eden K. Elsie Jr3 233 Sept 502 31 6180 308
†Eden Royal Marie Sr3 106 Sept 843 40 3401 182
*†Eden Royal Rose 5 103 Sept 933 44 3671 187
*†Fairland's Snowflake Dawn 11 52 Sept 1088 51 1965 92
S. Riveredge Laddie D. Royal's Blanch of Honey Brook
*†Maple Lane Steadfast's Valee 7 122 Sept 1010 42 4599 214
*†Prudence of Gwenlyn 9 116 Sept 1081 50 4610 226
*†Royal's Eulalie 5 217 Sept 702 40 7594 373

Mercer, Henry D., Hominy Hill Farms, Colts Neck, N. J.

Churn Creek's Royal Flower Jr2 240 Sept 1138 48 9615 368
Hominy Hill Aria Jr2 200 Sept 827 41 6479 285
*Hominy Hill Butterscotch Sr3 237 Sept 978 51 9435 466
*Hominy Hill Clarice Jr4 215 Sept 1024 60 8885 474
Hominy Hill Donnette Sr2 335 Sept 923 47 13052 643
Hominy Hill Elizabeth Jr2 235 Sept 1077 66 9458 525
Hominy Hill Evangeline Jr2 82 Sept 1160 61 3160 156
S. Hill Girt Perky D. Playhaven's Y. Evangeline
Hominy Hill Fawn Sr2 215 Sept 1081 46 8353 347
Hominy Hill Gerdeen Sr2 341 Sept 1049 56 12189 630
Hominy Hill Gladys Jr2 365 Sept 730 37 12134 581
S. Chedco Peter Pan D. Meadow Spring Gladrose
Hominy Hill Red Rose Jr3 365 Oct 194 12 11337 715
S. Riegeldale Coronation King D. Commander's White Rose
Hominy Hill Sally Sr2 365 Sept 820 43 15000 755
S. Fairlawn Peerless Dictator D. Hominy Hill Satellite
Hominy Hill Veree Sr2 365 Oct 956 57 14848 823
S. Riegeldale Coronation King D. Major's Veree of Gwynllan
*Playhaven Pauline 10 169 Sept 1324 63 9752 429
*Playhaven Y. Geraldine 9 91 Sept 1588 68 4757 190
S. Raemelton Yankee D. Playhaven's Geraldine
Saddle River Prince's Clarice Jr2 83 Sept 1113 55 3169 142
S. Hominy Hill Levity Prince D. Meadow-Gold Clarice

Merryman, John B., "Gerar Guernseys," Sparks, Md. ARHT

*†Belmont View Ned's Oleander Sr4 98 Sept 1161 58 4063 222
*Churn Creek's Honor's Desire Sr4 106 Sept 886 44 4168 179

Merryman, Louis McL., "Gerar Guernseys," Sparks, Md. ARHT

*Advocate's Hilda Brenda 7 228 Sept 865 44 10175 479
*†Chasmary's Hope Sr4 95 Sept 943 35 3383 141
Churn Creek's Valor's Cyrene Jr2 92 Sept 788 38 2860 129
Douglaston Clifford's Ola Jr3 118 Sept 663 34 3303 149
*Gerar Belle Foxy 5 242 Sept 1041 51 10545 500
*†Gerar Conquering Clare Sr4 305 Sept 361 21 7511 380
S. McDonald Farms Conqueror D. Gerar Charming Clare
Gerar Irish Duchess Jr3 145 Sept 803 31 4920 205
Grandvu Royal Luella Sr2 107 Sept 703 19 3053 98
*Selina of Crest View 5 207 Sept 740 39 7340 346
*†Silver Forest Royal Beauty 5 203 Sept 787 36 6879 323
Wye Heights Heritage Jr3 365 Sept 152 8 10123 500
S. Bournedale Challenger D. Cleghorn Prince's Elect
Zimalcrest Design's Susie Jr3 338 Sept 279 17 9221 469
S. Quail Roost Maxim's Design D. Zimalcrest Maple

Merryman, Louis McL., Jr., "Gerar Guernseys," Sparks, Md. ARHT

Burch's Butterfat Edna Jr3 167 Sept 886 46 5664 266

Merryman, Louis McL. & Sons, "Gerar Guernseys," Sparks, Md. ARHT

*†McDonald Farms Inaveve Jr4 277 Sept 618 41 9149 480
*†Norene Tinker Sr4 252 Aug 551 26 7270 348
*¶Willowmere Corita 7 193 Sept 771 34 7125 344
S. Willowmere Genius D. Willowmere Rita
Willowmere Fair Marigold Sr2 112 Sept 722 35 3871 174
*†Willowmere Indian Princess Sr4 122 Sept 806 43 3939 181
Willowmere Maxim Pauline Sr2 162 Sept 947 52 5840 293
Willowmere St. Brenda Sr2 92 Sept 1063 48 3620 146
Willowmere St. Lucia Sr2 166 Sept 894 41 5802 294
Willowmere St. Marion Sr2 71 Sept 744 32 1860 76
S. Willowmere Boniface D. Willowmere Marie
Willowmere St. Prim Sr2 107 Sept 1099 48 4383 175

§Meyer, Ely, Shelbyville, Ky. ARHT

Sugar Grove's Duke's Anibel 7 365 Aug 81 4 7644 345
S. Wildwood Bobby's Duke D. Sugar Grove's Pauline's Ann
†Sugar Grove's Duke's Aster 8 254 Aug 140 8 5586 271
S. Wildwood Bobby's Duke D. Sugar Grove's Aster
†Sugar Grove's Duke's Nettie 7 285 July 108 5 7428 331
S. Wildwood Bobby's Duke D. Sugar Grove's Nellie's Frances
†Sugar Grove's Duke's Starling 7 229 Sept 288 11 5787 238
†Undulata's Duke's Lilly-Belle Jr2 296 Sept 242 14 6194 323
S. Sugar Grove's Corinthian Lad D. Sugar Grove's Duke's Onibel

Miami Margarine Company, The, Nu-Maid Farm, Cincinnati, Ohio. ARHT

¶Barber Ann Anna of Elm Echo Jr2 161 Sept 872 40 5527 267
¶Bernice's Siren Sr3 305 Sept 70 3 9133 417
S. Franchester Steadfast D. Pet's Bernice
¶Creekvalley Adele 5 281 Sept 657 32 9488 437
¶Creekvalley Virginia Sr2 165 Sept 864 40 5595 253
¶Franchester Free Winona Sr3 188 Sept 623 29 5298 238
¶Graceland Bomber's Fanny Jr2 257 Sept 766 35 8473 360
¶Graceland Concentrate's Gem Jr3 110 Sept 1016 44 4293 180
S. Foremost Concentrate D. Gem of Graceland
*¶Lone Pine Carolette 5 80 Sept 1272 46 3528 133
S. Villa-Way Caroler D. Pirouette of Lone Pine
*¶Lucia of Scioto Trail 9 250 Sept 843 37 9680 397
¶Noble Boy's Dotty of Sunnyside Jr3 91 Sept 1223 51 4018 160
¶Nu-Maid Allora Jr2 189 Sept 278 12 6180 252
¶Nu-Maid Betty Jr2 158 Sept 730 36 4602 212
*¶Pine Manor Chime 6 204 Sept 974 43 8514 360
*¶Rock Creek Royal Susette 8 175 Sept 1119 41 7650 283
¶Welcome In Carolyn Jr3 261 Sept 601 32 9550 401
*¶Welcome In Chum's Allora Jr4 214 Sept 445 18 6686 278
¶Welcome In Chum's Angela 5 285 Sept 277 10 9258 366
Welcome In Chum's Hazel Jr4 295 Sept 486 24 11061 492
*¶Welcome In Chum's Pandora 5 295 Sept 262 10 10958 423
*Welcome In Chum's Rosalie Sr4 153 Sept 1152 46 6327 273
¶Welcome In Chum's Susanna Jr3 87 Sept 1047 36 3116 118
*¶Welcome In Chum's Sybilla Jr4 122 Sept 971 37 4402 190
S. Langwater Chum D. Jobetty's Sybilla
*Welcome-In Chum's Violet Bea 5 303 Sept 477 18 9323 418
*¶Welcome In Chum's Violet Jane 5 231 Sept 960 40 8957 375
*Welcome In Forward's Allora Sr4 322 Sept 588 26 10036 497
¶Welcome In Forward's Angel Jr3 206 Sept 680 30 7017 287
*¶Welcome In Forward's Carol Jr4 193 Sept 954 40 7487 309
¶Welcome In Forward's Clarice 5 283 Sept 924 42 12069 469
¶Welcome In Forward's Jane Sr3 62 Sept 1266 48 2679 103
S. Langwater Forward D. Welcome In Chum's Violet Jane
*¶Welcome In Forward's Rosene 5 190 Sept 871 33 6685 259
*¶Welcome In Jane-Etta Jr4 76 Sept 1412 49 3597 158
S. Welcome-In Arnold D. Janet of Eden Vale
*¶Welcome In Shirley Jr3 209 Sept 1037 31 9370 368
*¶Welcome In Vanity Sr3 274 Sept 431 20 8052 353
*¶Whittier's Sequel Fleck 7 62 Sept 1516 68 2944 136
S. Welcome-In Whittier D. Ohio Senator's Sequel Fleck

Missouri Improvement Company, Sunnymede Farm, Bismarck, Mo.

Seco Golden Gem Jr2 70 Sept 968 40 2505 103
S. Gayhead's Imperial D. Middlemarch Beth
¶Seco L. H. Leila Sr2 171 Sept 644 39 5282 231
*¶Sunnymede King's Queen Jr4 78 Sept 1122 48 3165 149
S. Meadow Lodge King's Equador D. Longacres Queen
¶Sunnymede Philosopher's Lucia Jr3 266 Sept 830 34 9194 382
¶Sunnymede Rex's Rosetta Sr3 305 Sept 80 4 9983 453
S. Rex's Laddie's Double D. Meadow Lodge Rosetta
¶Sunnymede Rex's Starlight Jr3 304 Sept 437 28 10315 519
*¶Sunnymede Rex's Superba 5 233 Sept 965 48 10424 594
Sunnymede Supreme Constance Sr2 40 Aug 1123 50 1437 64
S. Sunnymede Warrior Supreme D. Sunnymede Warrior's Connie
Sunnymede Val Rex's Susie Sr3 207 Sept 957 46 9115 400
¶Sunnymede Warrior's Bernice Sr2 178 Sept 767 34 6002 248
Sunnymede Warrior's Goldine Jr4 88 Sept 951 42 3567 153
S. Sunnymede Juvis Warrior D. Sunnymede Dixie Goldrock
*Sunnymede Warrior Sylvia 5 157 Sept 1095 46 6918 280

Moore, Charles J., Langmore Farm, Clums Corners, N. Y.

¶Bates' Rambler's Ruth Jr4 305 Sept 144 6 12481 512
S. Wyebrook Musical Rambler D. Sarahanna of Jayso
¶Jewell of Fairfields 5 294 Sept 316 20 13374 637
S. Coronation Victory D. Nellie's Nora of Fairfields
¶Langmore Famous Katie Jr3 281 Sept 946 44 11998 532
¶Langmore Famous Liberty Sr3 97 Sept 1235 62 4243 201
¶Langmore Idol Nira Sr3 305 Sept 1040 62 12841 674
S. Gayhead's His Idol D. Nira's Bell of Arrow Farm

Moore, Helen L., Langmore Farm, Clums Corners, N. Y.

¶Langmore Valda's Inheritance Jr2 305 Sept 95 5 9160 420
S. Gayhead's In-Heritor D. Langmore Lady Velda

§Morris, Robert H., Brookford Farm, Rollinsford, N. H. ARHT

*†Bright Light Royal Sr3 305 Sept 228 11 8588 415
S. Argilla Fair Royal D. Emergency Bright Light
*†Brookford Princess Alpha 5 146 Sept 801 39 5375 249
†Fearless Coquette Jr2 219 Sept 836 40 7670 357
†Free France Sr2 61 Sept 905 41 1921 88
S. Lincoln Freedom D. Knolland France
†Hazel Fair Royal Sr3 296 Sept 569 28 9024 436
†Knolland Frances Vanity Sr3 77 Sept 1167 57 3137 145
S. Lincoln St. Nicholas D. Knolland France
*†Lady Suzy of The Glen Sr4 197 Sept 892 50 8540 476
†Lincoln L. Etta Jr3 174 Sept 792 48 5572 284

*†Meadow Croft Claudale	Sr4	222	Sept	933	43	7570	331
†Susan's Bluebird	Jr2	305	Sept	627	33	7475	381
s. Ultra's Pioneer of Haven Hill		D. Clark's Springdale Farm Susan					

Moser, Richard J., Lucky Acres Farm, Berne, Ind. ARHT

Boulder Bridge Romance	Jr4	229	Sept	754	34	6818	302
†McAfee Farms Foremost Andante	Jr2	95	Sept	449	15	1841	62
s. Foremost Bandmaster		D. Phoebe of McAfee Farms					
†McAfee Farms Foremost Nocturne	Jr2	163	Sept	636	26	4326	164
†McAfee Farms Foremost Oratorio	Jr2	170	Sept	723	31	5432	221
†McAfee Farms Foremost Serenade	Jr2	176	Sept	905	34	6424	237
†Montgomery Farms Fern	Jr2	125	Sept	862	37	4101	178

§Mountain Experiment Station, Waynesville, N. C.

*†Belmont View Nigella	5	145	Sept	656	31	3998	210
†Klondike Leone	Sr4	305	Sept	129	6	7247	326
s. Mobjack Laddie		D. Rivelon Janice					
†Mountain Emory's Girl	Jr2	230	Sept	585	33	5839	284
†Mountain Madge	Sr2	120	Sept	962	40	4105	185
†Quail Roost Bright Chene	Jr4	282	Sept	579	30	8064	407
*†Sky Brook Raymost's Hope	Jr4	93	Sept	674	33	2555	110
s. Gay's Knight Raymost		D. Hope's Gay Hopeful					

§Mueller, L. W., Du Claire, Decatur, Ill. ARHT

*†Big Springs King's Dairymaid	6	230	Sept	692	39	7825	374
*†Big Springs Rose May	Jr4	213	Sept	917	47	7458	326
†Cherry's May Valor	5	190	Sept	894	41	6420	246
*†Meadow Queen of Leafy Lane	Sr4	61	Sept	1372	61	2835	124
s. Leafy Lane General Lee		D. Melody of Leafy Lane					
†Prince's Gloria Molly	Jr4	271	Sept	276	13	6777	311
s. Prince Boy of Melvindale		D. King Regent's Gloria May					
*†St. Albans Blend's Roxella	Jr3	148	Sept	730	31	4775	172
*†South Wind Narcissus Heiress	Sr3	118	Sept	842	44	4066	176

§Murray, Edgar, South-Ray Farm, Plymouth, Ind. ARHT

Freda's Fayette	Sr2	285	Sept	702	31	8438	386
*†Ranier Buttercup	Jr4	305	Sept	316	18	6350	381
s. Adanac Hustler		D. Mason's Ada					
†South-Ray Manifest's Marigold	Sr2	229	Sept	568	30	5396	263
†South-Ray Yule's P. Festive	Jr2	99	Sept	977	43	3228	146

§Murray, Start P., Belmont Farm, Smyrna, Ga. ARHT

†Brays Island Bon-Ton's Viola	Jr2	92	Sept	524	25	1957	84
†Glen Haven Baroness Andora	Sr2	213	Sept	593	29	5215	240
*†Glen Haven Baroness Darling	Jr3	92	Sept	951	38	3111	128
†Glen Haven Baroness Madura	Sr2	228	Sept	448	21	4880	244
†Glen Haven Baroness Marina	Sr2	181	Sept	617	29	4155	194
s. Douglaston Baron Patrick		D. Glen Haven Sunshine					
†Glen Haven Baroness Mayotte	Sr2	236	Sept	537	25	4833	225
†Glen Haven Betty	Sr4	251	Sept	790	37	7319	404
†Glen Haven Joan	Sr4	150	Sept	696	36	4145	200
*†Glen Haven Juno	Sr4	291	Sept	330	19	6369	316
†Glen Haven Princess Iva	Jr3	305	Sept	492	26	6821	350
s. Glen Haven Carnation King		D. Winnie of Ponce de Leon					
†Glen Haven Princess Lola	Sr3	251	Sept	274	16	5536	274

Myers, Gerald L., Indian Lake Farm, Lewistown, Ohio. ARHT

†Cornalfa's Julia	Jr2	61	Sept	743	39	1541	73
s. Foremost Philosopher		D. Cornalfa's L. Judy					
*†Grace's Pride of Tall Pine	7	198	Sept	939	53	7801	456
†Indian Lake Bopeep's Patsey	Jr3	256	Sept	711	39	7427	387
†Indian Lake's Royal Betty	Jr2	163	Sept	757	40	4926	245
†Indian Lake's Royal Mirth	Jr2	194	Sept	952	40	6889	288
*†Maxine's Pride of Tall Pine	7	191	Sept	660	36	6729	313
*¶Nickel Plate June	8	160	Sept	1277	53	8050	330

Myers, W. C., Grasse Hillside Farm, Union Grove, N. C. ARHT

Belmont View Odetta	Jr4	346	Sept	585	30	12161	634
Chieftain's Bossy Ann	Jr2	245	Sept	669	32	6967	317
Dyson's Red	10	327	Sept	580	33	11685	546
¶General's Rosella	Jr2	78	Sept	967	42	2669	121
Glen Haven Cherry	6	253	Sept	281	13	7358	312
Hillside Valorous Marlene	Sr4	329	Sept	72	4	8168	414
s. Quail Roost King Valorous		D. Winchester's Betsey					
King's Beauty Lue	Jr4	149	Sept	886	51	5047	261
¶Lascay's Maybelle	Sr2	92	Sept	784	44	2868	145
Royal Count's Bessie	5	332	Sept	443	26	11054	586
Twin Brook Max's Frances	Jr2	365	Sept	257	13	9645	510
s. Clear Springs' Jill's Max		D. Twin Brook Frances					
Twin Brook Nancy	Jr4	236	Sept	310	15	6638	314
Uncle Sam's Pet	6	249	Sept	667	37	8470	360

§Newhouse, Guy, Ren Guernsey Farm, Richwood, Ohio. ARHT

*†Chucky Lane's Markey	5	300	Oct	251	15	9201	476

§Newlin, Russell K., Maple Wood Farm, Crawfordsville, Ind. ARHT

†Maple Wood Farouk Springtime	Jr2	126	July	802	40	3456	163
†Welcome In Chum's Sunbeam	Jr2	194	Sept	795	40	6001	282

§Newton, J. R., "Deer Lick" Farm, Cape Vincent, N. Y. ARHT

*†Deer-Lick Barbara	Jr3	243	Sept	513	29	6830	346
†Deer-Lick Baroness Nance	Jr2	242	Aug	447	23	5420	282
*†Deer-Lick Claire	8	269	Sept	560	27	8746	436
*†Deer-Lick Clara Bell	Jr4	202	Sept	671	33	7587	358
*†Deer Lick Gretchen	9	148	Sept	619	23	5671	257
†Deer-Lick Mildred	Jr2	233	Sept	372	16	5524	248
*†Deer-Lick Peggy of Whitoweek	5	274	Sept	653	31	10239	454
*†Douglaston Maharani Dhar	5	274	Sept	362	20	7303	383

§O'Keefe, James, Huntington, Ind. ARHT

†Graceland Eclipse's Lassie	Jr2	48	Sept	712	30	1118	46
s. Langwater Eclipse		D. Graceland Lucy's Lassie					

§O'Keefe, James & Lillian, Huntington, Ind. ARHT

†Clover Meads Snow Flower	Jr2	220	Sept	640	29	5625	293
*†Daisy of Brae Bonnie	8	305	Sept	149	7	6107	298
s. Grace's Pride Foremost		D. Golden Star of Versailles					
†Dumore Janet's Jean	Jr2	148	Sept	726	32	4197	189
†Fair Field Patience H.	Sr2	157	Sept	445	27	3304	194
†Federal's Ingenuity of P. A. S.	Jr2	207	Sept	623	29	5396	279
†Fountaine Russet	6	243	Sept	804	30	8969	398
†Great Oaks K. Glory	Jr2	293	Sept	490	27	6804	329
†Meadow Haven Mildred's Modest	Jr2	57	Sept	844	45	1516	82
s. Meadow Lodge King's Raider		D. Mildred of Sugar Shade					
†Proud Gallant's Leila	Jr3	152	Sept	539	26	4125	197

§Olson, Ray V., Payette, Idaho. ARHT

†Goldie Creamcup of Platzville	Jr3	99	Sept	1107	50	4060	175
†Hi-Lawn Gladiola	Jr2	137	Sept	649	35	3652	157
†Hi-Lawn Nanette	Sr2	81	Sept	895	40	2479	103
s. Colonel L. of Prestdale		D. Nadine of Hi-Lawn					
†Mandy of Allison Farms	5	97	Sept	984	44	3765	166
†Quality Farm Paddy's Alice	Jr3	153	Sept	789	46	4990	233
†Susie Buttercup of Platzville	Sr2	209	Sept	873	46	7213	355

Ortman, E. F., Ortmanor Guernsey Farm, Monkton, Md. ARHT

¶Alder Lea Flame	5	239	Sept	1096	48	11415	489
¶Cedar Grove's Agnes	Jr2	274	Sept	454	25	6570	309
†Levina's Maud of Norwood	6	180	Aug	1050	52	7318	349
¶Namreg Chance's June	Jr2	107	Sept	1031	47	3584	166
s. Brooklandwood Chance		D. Jumbo's Martha					
¶Native's Louise of Springlawn	5	274	Sept	299	17	8786	409
¶Ru-Bob Sweetheart	Jr3	274	Sept	456	27	8650	381

Osborne, Florence, Osborne Farms, Canton, N. C. ARHT

Blue Bell of Garden Creek	Sr3	205	Sept	937	54	7852	386
Debonair of Garden Creek	Sr3	200	Sept	1075	56	7936	373
Garnetta of Garden Creek	Sr2	192	Sept	641	35	4672	225
Glenda of Garden Creek	Sr2	286	Sept	772	40	8682	410
Gloryetta of Garden Creek	Sr2	164	Sept	697	34	5805	270
Starlass of Garden Creek	Sr2	159	Sept	796	37	5109	209

Osborne, H. Arthur, Osborne Farms, Canton, N. C. ARHT

Chason's Judy	Jr3	71	Sept	1026	46	2559	108
Favorite of Garden Creek	Sr3	339	Sept	700	38	10604	499
Felicia of Garden Creek	Sr2	270	Sept	694	36	7879	370
Fluff of Garden Creek	Sr2	125	Sept	943	47	4072	177
Lora of Garden Creek	Jr2	172	Sept	804	36	5469	220
Majesty's Dame of Garden Creek	Jr2	153	Sept	951	44	5299	219

Osborne, M. Louisa, Est., Osborne Farms, Canton, N. C. ARHT

Clementine of Garden Creek	Jr2	276	Sept	773	42	8348	417
Jill of Garden Creek	Sr2	165	Sept	675	38	4142	204
Valentine of Garden Creek	Jr2	163	Sept	877	48	4993	239

§Otten, John, Ottendale Farm, New Plymouth, Idaho. ARHT

†Defender's Cora of Ottendale	Jr2	144	Sept	558	30	3324	166
s. Steadfast Canadian's Defender		D. Cyntha of Rosewall					
*†Valor's Cressy of Prestdale	Sr4	302	Sept	465	35	6884	406
*†Zenda L. of Prestdale	5	265	Sept	850	44	9503	447

Owen, Dave, Owendale Farm, Mukwonago, Wis. ARHT

†Owendale's Evelyn	Jr2	274	Oct	513	26	5858	256
*†Owendale's Marilyn	Jr4	292	Oct	493	21	8015	337
¶Owendale's Napoleon's Violet	Sr2	92	Oct	884	37	3092	128
s. Green Meads Napoleon		D. Owendale's Violet					

§Owen, K. D., Indian Mound Farm, New Harmony, Ind. ARHT

*†Farragut's Maxim's Fairy	8	242	Sept	897	36	9675	432
†Indian Mound Susan	Jr2	125	Sept	854	35	3918	180
†Rosebriar Repose	Sr2	235	Sept	834	44	6883	338
†Rosebriar Rosita	Jr3	217	Sept	829	41	7470	402
*†Rose Tree Graceful	5	142	Sept	1139	45	6583	263

Palmer, G. W., Robinlawn Farm, Green Bay, Va.

Palmer Haven's Swan	Sr3	151	July	1066	49	6248	285
s. Bournedale Lucky Strike		D. Palmer Haven's Irma					

§Parmerlee, Roy, Parmerlee Place, Huntington, Ind. ARHT

†Edna Louise of Marowene	Jr3	305	Sept	290	12	7260	330
s. Versailles Hi Commander		D. Edna Mae of Versailles					
Parmerlee Place Gay Girl	Jr2	287	Sept	935	39	9827	444
†Parmerlee Place Little Flower	Jr2	287	Sept	758	33	8519	358
*†Rae of Seldom Rest Farm	Jr4	183	Sept	858	39	7153	339

Parramore, E. N., Coolidge, Ga.

Dinsmore Maxmost Angie	Jr3	336	Oct	382	26	8244	430

§Patrick, C. Allen, Pleasant Hill Farm, Salem, N. J. ARHT

†Blaze's Pearl of Q. S. F.	Jr2	284	Aug	437	20	6674	298
*King's Rose of Maple Square	6	153	Sept	992	46	6243	268
s. Anna Royal's King of Blue Clay		D. Fearless Rosa of Maple Square					
*†Midview Willie's Rosedale	5	210	Aug	925	50	7846	384
†Quinton Stock Farm's Beth	Sr2	305	Aug	80	4	8728	438
s. Riegeldale Ben's Taxpayer		D. Royal's Marigold					
†Quinton Stock Farm's Victoria	Jr3	244	Aug	771	48	7570	397

§Patrick, Roy C., Quinton Stock Farm, Quinton, N. J. ARHT

†Ben's Countess of Q. S. F.	Jr2	148	Sept	746	33	4191	191
†Ben's Cynthia of Q. S. F.	Jr2	147	Sept	719	37	4170	187
†Ben's Royal Marigold	Jr2	291	Sept	422	22	7142	336
s. Riegeldale Ben's Taxpayer		D. Royal's Marigold					
†Blaze's Brilliant of Q. S. F.	Jr2	274	Sept	489	34	6420	326
†Blaze's Darling	Jr2	182	Sept	682	32	5101	246
†Blaze's Golden Belle	Jr2	182	Sept	542	34	4376	245
†Blaze's Maryanna of Q. S. F.	Jr2	225	Sept	780	38	7766	365
Blaze's Questionaire of Q. S. F.	Jr2	289	Sept	519	28	7573	356
†Blaze's Victorine of Q. S. F.	Jr2	305	Sept	290	15	7583	357
s. St. James Champion Blaze		D. Madrey Farm Victorine					
*Broadview's Miss Charming	7	365	Sept	203	11	11954	561
s. Foremost Fearless		D. Broadview's Golden Charm					
*†Quinton Bess	8	243	Sept	987	47	9566	433
*†Ruayne King's Rilma	7	305	Sept	33	2	9639	524
s. Riegeldale Judy's King		D. Ruayne Hermes' Rena					
Victor's Caroline	Jr2	322	Sept	557	26	8993	441

§Patten, Z. Cartter, Chattanooga, Tenn. ARHT

†Klondike Kornelia	5	130	Sept	892	43	4639	227
†Klondike Kriedanette	5	53	Sept	1019	47	1817	83
s. Argilla Knight		D. Klondike Gay Fanchette					

Pattison, A. T., Est., Pharos Farm, Simsbury, Conn. ARHT

*Peckhurst Fancy	6	178	Sept	1293	57	8654	396
*Pharos Baron's Dolores	Jr4	178	Sept	1040	58	8749	480
†Pharos Baron's Farine	Jr2	296	Sept	397	25	7307	372
*Pharos Baron's Graceful	Sr3	332	Sept	566	35	10955	587
Pharos Indenture's Bessine	Jr2	348	Sept	392	27	8811	482
Pharos King's Berma	Jr2	365	Sept	156	8	10657	552
s. Thirlstane King Eugene		D. Pharos Coronation Bertha					
*Pharos King's Frostimorn	Jr3	191	Sept	880	52	8439	423
Pharos King's May	Jr3	232	Sept	824	44	8865	443

†Pharos Troller's Mayline Jr2 225 Sept 614 37 5687 319
†Rambler's Pansetta Jr2 299 Sept 388 16 7722 320

§Philbin, John H., Est., Philcrest Farm, Bolton, Mass. ARHT

Philcrest Amelia Sr2 270 Sept 578 28 8181 369
†Philcrest Amethyst Sr2 181 Sept 625 30 5440 262
Philcrest Amie 5 274 Sept 723 34 11683 545
†Philcrest Bella Jr2 255 Sept 353 21 6042 322
*Philcrest Erika Sr3 296 Sept 609 31 12155 531
†Philcrest Estelle Sr3 189 Sept 610 29 6178 266
Philcrest Evelyn's Echo Sr2 194 Sept 506 27 6056 294
Philcrest Laurel Jr3 308 Sept 648 36 10485 507
*†¶Valleyside Emp's Cherry 6 262 Sept 808 46 11518 533
*†¶Valleyside Vera's Evelyn 10 75 Sept 1410 60 3420 167
S. Grassland Edenquel D. Valleyside Alta's Vera

§Pilcher, Robert N., Jon-Robin Farms, Freehold, N. J. ARHT

†Adeline Norbet of Wittfiel 8 290 Sept 404 15 7721 330
†Broadwater Nancy Bell 7 220 Sept 525 27 6365 276
†Jimmie's Irene of Wittfiel Jr3 171 Sept 852 35 6230 244
†Merry Joe of Wittfiel Farms Jr3 223 Sept 891 41 8391 355
†Monarch's Berta of Wittfiel Sr3 265 Sept 612 30 7207 313
†Monarch's Della of Wittfiel Sr2 214 Sept 750 32 6346 274
†Monarch's Dora of Wittfiel Jr4 238 Sept 604 35 7164 352
†Monarch's Dot of Wittfiel 5 155 Sept 846 44 5522 280
†Monarch's Ella of Wittfiel Sr2 305 Sept 213 10 7893 382
S. Blossom's Bright Monarch D. Haedee Top of Wittfiel Farms
†Monarch's Gin Fiz of Wittfiel Sr2 305 Sept 72 3 6919 330
S. Blossom's Bright Monarch D. Gin Top of Wittfiel
†Monarch's Madlyn of Wittfiel Sr2 132 Sept 967 44 4863 224
†Monarch's Malinda of Wittfiel Sr2 305 Sept 58 2 7634 334
S. Blossom's Bright Monarch D. Lindy's Marguerite's Nora
†Monarch's Paulette of Wittfiel 5 253 Sept 738 36 8159 361
†Monarch's Princess of Wittfiel Jr4 271 Sept 501 25 8168 392
†Wittfiel Farms Nancy Bell Sr3 279 Sept 591 29 8676 364
†Wittfiel Farms Princess Jr3 227 Sept 717 35 7190 331

Pingree, Sumner, Flying Horse Farm, South Hamilton, Mass.

Argilla Royal Twilight Jr2 193 Oct 1252 63 13819 646
*Bethany Butterfat's Buttercup 10 90 Oct 1769 77 5387 219
Bethany Noble Lady Jr3 114 Oct 1134 57 4323 206
*Bethany Wistar's Holly Jr4 205 Oct 1450 72 11716 532
*Flying Horse Butterfat Belle 7 305 Oct 847 40 16244 672
Flying Horse Colonel's Ellen Jr2 365 Oct 288 17 11517 601
S. Chedco Colonel D. Flying Horse Royal's Ellen
Flying Horse Master's Rosemary Jr2 268 Oct 1002 60 10841 584
*Flying Horse Select's Ellen Sr3 359 Oct 900 56 13536 786
¶Flying Horse Select's Sadie Jr2 305 Sept 303 18 8333 482
S. Alfalfa Farm Select D. Forges Sunbeam

Piper, Meredith L., Mendale Guernsey Farm, Mendon, Ohio. ARHT

*Betty's Royal Gold Sr4 313 Sept 922 47 12855 600
Lassie's Polly of Keystone 7 204 Sept 1027 51 8828 396
Mendale Fairy Queen Jr2 107 Sept 914 41 3547 152
S. Raemelton King of Twin Pines D. Corrimay Bonnie
Polly's Ruby of Keystone Jr2 246 Sept 728 38 7651 349

Playford, H. R., Sky Brook Farms, Hendesonville, N. C. ARHT

Bryn Du Golden Nicole Jr2 163 Sept 674 38 4474 202
Bryn Du Maxim Priscilla Jr3 120 Sept 1070 47 4885 202
*Croasdaile's Princess Sarah 7 111 Sept 1135 58 4959 231
*Fanny's Girl of Connemara Farm 10 84 Sept 1242 50 3800 144
S. Quail Roost Maxim's Medford D. Fanny of Connemara Farms
Sky Brook-Med-Rose Annielee Jr2 72 Sept 963 43 2438 104
S. Quail Roost Maxim's Medford D. Maxim's Annie of Grassy Grove
Sky Brook Rose Maxim's Arcella Jr2 221 Sept 922 50 8381 448
Sky Brook Rose Maxim's Betty Jr2 72 Sept 805 42 2137 103
S. Rose Maxim D. Graceland Max's Baby
Sky Brook Rose Maxim's Harmony Jr2 258 Sept 610 37 6366 345
Sky Brook Rose Maxim's Ruthann Jr2 67 Sept 918 39 2101 101
S. Rose Maxim D. Hillandale Maxim's Ruth

Pollack, George J., Pine Grove Farms, Binghamton, N. Y. ARHT

*¶Demon's Hassie of Pine Grove 6 114 Sept 1153 60 4928 209
*†Pine Grove Farms Ildora Sr3 305 Aug 461 26 8956 418
S. Val's Conqueror of Pine Grove D. Regal's Eldora of Pine Grove
†Pine Grove Farms Janice Sr3 296 Aug 70 3 8059 337
S. Pine Grove Farms Ral D. Conqueror's Hattie of Pine Grove
†Pine Grove Farms Jarolene Sr2 305 Aug 329 16 7906 328
S. Pine Grove Farms Hal D. Caroline of Birch Brae
¶Pine Grove Farms Jay Sr3 191 Sept 885 43 6715 289
*¶Pine Grove Farms Jenny Sr3 207 Sept 843 48 7267 358
¶Pine Grove Farms Jewel Sr3 241 Sept 534 34 7066 351
†Pine Grove Farms Jill Jr3 300 Aug 16 1 7214 389
S. Pine Grove Farms Hal D. Conqueror's Hester of P. G.
*¶Pine Grove Farms Jolly Jr4 200 Sept 993 41 8520 323
S. Val's Conqueror of Pine Grove D. Vision's Goldie of Pine Grove
*†Pine Grove Farms Josie Sr3 305 Aug 178 9 7184 385
S. McDonald Farms Demonstrator D. Katinka of Pine Grove Farms
¶Pine Grove Farms Joyce Sr3 240 Sept 472 22 6429 278
¶Pine Grove Farms Karen Sr2 274 Sept 712 36 8158 372
†Pine Grove Farms Kate Sr2 300 Sept 633 31 8036 369
¶Pine Grove Farms Kathara Sr2 175 Sept 766 35 5272 213
¶Pine Grove Farms Katherine Jr3 146 Sept 834 43 4920 218
¶Pine Grove Farms Kathleen Sr2 254 Sept 849 39 9153 359
¶Pine Grove Farms Kay Sr2 224 Sept 768 46 6803 309
¶Pine Grove Farms Kitty Sr2 244 Sept 625 32 7570 335
†Pine Grove Farms Klenda Sr2 300 Sept 531 31 7126 383
*†Val's Dolores of Pine Grove 9 137 Sept 973 44 5597 234
*¶Vision's Goldie of Pine Grove 6 162 Sept 1109 45 7135 286

Potter, F. Arthur, Jr., Washington, Conn.

†Beauhaven's Meadow Gem Sr2 285 Sept 562 35 7729 369

Price, S. C., Coldsprings Farm, Saint Johns, Pa.

Bethany Noble Blanche Sr3 106 Sept 1372 61 5159 217
Bethany Royal Augusta Jr2 290 Sept 974 49 10740 514
Bethany Wistar's Royal Lassie Jr2 283 Sept 1055 51 11420 522
Coldspring's Beauty's Bonnie Jr2 324 Sept 943 45 11624 541
*Coldspring's Beauty's Follie Sr4 211 Sept 1116 56 10154 460
Coldspring's B. R. Bella Sr2 70 Sept 1630 73 3742 162
S. Coldspring's Beauty's Romulus D. Coldspring's Hardwick's Beauty
Coldspring's B. R. Romana Jr2 111 Sept 1353 73 5156 239
*Coldspring's Hardwick's Konnie Sr3 217 Sept 877 44 8631 430
*Coldspring's Noble's Beauty Sr3 256 Sept 1071 63 10177 556
*Coldspring's Noble's Fawn Sr3 270 Sept 1146 62 13662 658
Coldspring's Romulus' Begonia Sr3 273 Sept 861 44 10365 517
Coldspring's Romulus' Fanita Jr2 159 Sept 1228 55 6935 293
Coldspring's Romulus' Inanita Sr3 290 Sept 687 34 10184 473
Coldspring's Romulus Rebecca Jr3 248 Sept 780 48 8538 473
*Coldspring's Romulus' Rosebud Sr3 318 Sept 820 37 12349 559
*Maxim's Notlawn 6 110 Sept 1722 86 6600 299

Price, Samuel B., Coldsprings Farm, Saint Johns, Pa.

Coldspring's B. R. Golden Jr2 212 Sept 1126 54 8665 418

§Priddy, Paul & Schepflin, Paul E., Wilema Farms, Fremont, Ohio. ARHT

*†Comfort-C-Camie's Carrie Sr4 132 Sept 958 46 4770 223

§Prinkey, R. W. & Thelma, Wooster, Ohio. ARHT

†Arrus Country Flower Jr2 163 Oct 730 29 5329 219
S. Antietam Countryman D. Shamrock Caroline
†Arrus Honey Chile Jr3 78 Sept 813 28 2527 84
S. Langwater Honey's Onward D. Franchester Capacious
†Arrus Honey Girl Jr2 301 Aug 360 15 8376 362
†Arrus Honey Moon Jr2 305 Oct 577 27 9917 417
S. Langwater Honey's Onward D. Franchester May Laurel
†Arrus Honey Rose Sr2 165 Oct 845 42 5588 242
*†Chestnut Ridge Senora Monita 6 305 Sept 147 6 13084 581
S. Franchester Meadow Prince D. Chestnut Ridge Dolly's Senora
†Jaebardale Royal Gypsy Jr2 231 Oct 560 32 5955 292
†Lone Oak Katie Sr3 259 Oct 484 26 7492 352
†Lone Oak Showboy's Annabel Jr3 228 Oct 600 33 5888 272
*†Willow Brook's Annabel 8 249 Oct 871 31 12560 462
*¶Willow Brook's Carol 8 237 Oct 672 32 8625 368
S. Langwater Show Boy D. Willow Brook's Maxine 2d
†Willow Brook's Magnetta 7 222 Oct 906 45 10066 413
†Woodlark Valor's Shamrock Jr2 159 Oct 470 25 3285 158
S. Prince Valor of Lone Oak D. Ivyngton Shamrock

§Pritzl, Charles J., Prestdale Farm, New Plymouth, Idaho. ARHT

*†Baker View Bellamy Sr3 178 Sept 1189 56 8054 384
*†Clematis R. of Prestdale Jr3 125 Sept 810 44 4877 228
†Commander's Marie Rose Jr2 268 Sept 721 40 8090 389
*†Lad's Charm of Prestdale Sr4 127 Sept 1068 46 5438 227
*†Lad's Violet of Prestdale Jr4 230 Sept 1037 52 10039 486
†Lily M. of Prestdale Jr2 247 Sept 883 36 8393 331
*†Toponis Marvel's Tessie Jr3 150 Sept 944 46 5805 271

§Pritzl, Robert A., Prestdale Farm, New Plymouth, Idaho. ARHT

†Defender's Crysty of Prestdale Sr2 121 Sept 639 33 3424 165

Quaker Oats Company, The, Ful-O-Pep Research Farm, Barrington, Ill. ARHT

*¶Africander Andy's Janet 6 57 Sept 1281 57 2371 111
S. Ridglydale's Africander Andy D. Queencastle Jane
*¶Blyth Hurst Diana Sr3 186 Sept 790 46 6641 335
*¶Chally's Blossena Jr4 133 Sept 904 35 4519 190
¶Chedco Starlass Jr2 143 Sept 819 37 4023 184
*¶Circle A. Lady's Irma 6 92 Sept 627 30 2424 118
*¶Fairlawn Actor's Impiety Jr3 292 Sept 555 27 11066 489
*¶Fairlawn L. Gilda 5 261 Sept 786 39 10941 439
*¶Foremost Honor's Dame Jr4 253 Sept 724 36 9205 406
¶Lookwell T. Bonnie Jr2 133 Sept 742 32 4342 187
*¶Luxerin Mohammed's Girl 8 60 Sept 1305 64 2496 124
S. Gayhead's Mohammed D. Luxerin Benefactor's Lucky Girl
¶Q. O. Caesar's Arlight Sr2 121 Sept 1038 44 4485 196
¶Q. O. Caesar's Pride's Barbara Jr2 128 Sept 819 42 4146 192
¶Q. O. Champion's Blanche Jr2 63 Sept 1072 44 2142 92
S. St. James Champion's Champion D. St. James Duke's Alice
¶Q. O. Forward's Anola Jr2 120 Sept 885 33 4012 166
¶Q. O. John's Beatrice Jr2 81 Sept 1071 42 2836 132
S. Masterful's John of Hillside D. Trixie of Betts Homestead
¶Q. O. John's Betsey Jr2 85 Sept 938 36 2815 111
S. Masterful's John of Hillside D. Windyview Betty
¶Q. O. Trojan's Anna Jr2 195 Sept 623 29 5654 254
*¶Reaper's Starlight of Croxmar Sr4 150 Sept 866 41 5528 243
*¶Red Fawn's Siss Jr3 111 Sept 1060 49 4356 227
*¶Rock Creek Donna Jr4 75 Sept 1442 55 3283 133
S. Rock Creek Pharaoh D. Rock Creek Diana
¶Rock Creek Vallota Sr3 200 Sept 961 45 8558 385
*¶St. James Nathan's Azure Sr4 305 Sept 237 14 7345 386
S. St. James Philosopher's Nathan D. St. James Philosopher's Bluebell
*¶Shoreland Claribel 5 68 Sept 1158 47 2554 104
S. Shoreland Chedco D. Shoreland Pleasant Sweetheart
*¶Trixie of Betts Homestead 6 105 Sept 1301 50 4529 232
*¶Welcome In Sonja 9 170 Sept 1020 43 7110 319
¶Wilsonia Madeline Sr2 301 Sept 633 33 9854 454
*¶Wilsonia Mandy's Pride 5 243 Sept 817 47 10518 457

Rahlmann, Desiree M., Clovertop Ranch, Newcastle, Calif.

†Clovertop Alfreda Sr2 102 Sept 1037 46 3898 174
†Clovertop Anzell Jr3 115 Sept 1009 49 4366 192
S. Clovertop Electric D. Clovertop Ariel
*†Clovertop Azalea 5 171 Sept 663 33 5997 269
*†Clovertop Bonny Bell 5 126 Sept 1010 56 5297 251
S. Rancho Nicasio Roamer's Vernon D. Clovertop Betsy
†Clovertop Eldola Jr3 92 Sept 873 41 3103 146
*¶Clovertop Ella May 6 219 Sept 836 39 9576 416
*Clovertop Emmy Lou 7 298 Sept 664 35 12257 581
*Clovertop Eve 7 202 Sept 1587 73 13312 588
*†Clovertop Nanette Sr4 305 Sept 330 16 9495 433
S. Clovertop Lover D. Laura Nasturtium of Ellwood
Clovertop Rosebud Sr2 70 Sept 877 42 2262 105
S. Clovertop Builder D. Clovertop Rosselet
*†Clovertop Tilly 7 122 Sept 1056 45 5314 210
S. Sir John of Clover Top D. Clover Top Theda
*Clover Top Tulip 5 288 Sept 771 34 10505 459
†Palmway's Royal Gracious Jr2 94 Sept 881 38 2966 125
S. Fresno Royal Hercules D. Happyholme D. R. Gladys

§Rahlmann, H. E., Clovertop Ranch, Newcastle, Calif.

*†Ellwood Nana Jr4 60 Sept 941 39 1925 79
S. Foremost May Valor D. Rancho Nicasio Roamer's Nana

Ramos, Arturo Peralta, Mrs., Hunthill Farm, Rushland, Pa. ARHT

¶Antietam Sweet Rose Jr2 87 Oct 888 43 2548 117
*†Arizona of The Glen Sr4 194 Oct 966 47 8519 355
*†Bethany Noble Lassie Jr3 237 Oct 786 39 8659 371
†Coldspring's Hardwick's Lassie Sr3 305 Oct 271 14 7923 425
S. Hardwick's Royal D. Hardwick's Ultra Lass
*†Flat Brook Her Paula 5 125 Oct 1046 51 4854 242

*¶Hill Girt Borie	7	48	Oct	1287	58	1934	94
s. Noranda II of Hill Girt	D. Hill Girt Galli						
¶Hominy Hill Anna	Sr2	142	Oct	1185	50	5951	258
*†Hominy Hill Dutchess	5	272	Oct	758	43	9478	516
*†Wilgorlan's Peerless Gleam	Jr4	242	Oct	794	46	8893	402
*†Woodfield's Daisy's Dot	6	90	Oct	1243	59	3912	185

§Ransom, W. G., Ransom Farm, Ransomville, Kans. ARHT

*†Beatrice's Bea of Ransom Farm	5	125	July	1105	56	5352	261
*†Green Acres Ella	9	223	June	672	34	5470	325
*Ransom Adele's April	Jr3	365	June	241	14	8446	429
s. St. James Champion Bobby	D. Ransom Alma's Adele						
*†Ransom Alma's Anita	7	305	July	239	10	8020	379
s. Argilla General Lee	D. Ransom Alta's Alma						
*†Ransom Alta's Arta	6	283	July	592	30	8122	401
*Ransom Amanda's Abbie	Jr3	365	June	116	6	8113	434
s. St. James Champion Bobby	D. Ransom Angel's Amanda						
†Ransom Amanda's Antoinette	Jr2	286	July	382	21	5151	265
†Ransom Angel's Angella	Jr2	151	July	581	33	3501	185
†Ransom Bea's Bella	Jr2	146	July	949	54	5345	266
†Ransom Faye's Festivity	Jr2	284	July	486	22	6006	282
*†Ransom Figet's Fantail	8	224	July	570	31	6239	341
*†Ransom Fidget's Fatima	Jr3	151	July	621	34	4299	200
s. St. James Champion Bobby	D. Ransom Frances' Fidget						
*†Ransom Fidget's Florence	Sr4	133	July	866	46	4735	226
†Ransom Fidget's Francette	Jr2	265	July	528	28	5664	275
*†Ransom Fiesta's Fredonia	Jr3	219	July	709	39	5954	318
†Ransom Florabelle's Floralee	Sr2	296	July	326	18	5224	263
*†Ransom Frances' Fidget	5	202	June	336	17	4668	217
Ransom Frances' Flirt	Jr2	365	June	95	5	6890	360
s. St. James Champion Bobby	D. Ransom Fidget's Frances						
*†Ransom Gem's Gracious	6	155	July	669	34	4341	207
*†Ransom Georgiana's Glenna	Jr3	143	July	773	35	4250	189
†Ransom Gracie's Gretna	Sr2	35	June	1020	46	1154	52
s. St. James Champion Bobby	D. Ransom Gem's Gracie						
†Ransom Gracious' Grateful	Jr2	130	June	607	29	3301	171
*†Ransom Jill's Jewel	Sr3	67	July	935	49	2333	111
s. Ransom Fidget's Fireman	D. Ransom Jezebel's Jill						
†Ransom Lady's Lotus	Sr2	305	July	131	9	5331	293
s. St. James Champion Bobby	D. Ransom Lorena's Lady						
*†Ransom Midget's Marie	Jr3	199	June	675	33	5360	276
†Ransom Patricia's Pam	Jr2	166	July	717	38	4538	210
†Ransom Polly's Peggy	Jr2	217	June	356	17	3354	162
*†Ransom Polly's Perky	Jr3	305	June	238	16	6743	381
s. Argilla General Lee	D. Green Acres Polly						
†Ransom Rose's Rena	Jr3	126	July	763	42	3707	194

§Ransom, W. G., Jr., Ransom Farm, Ransomville, Kans. ARHT

*†Ransom Jean's Joyce	Jr3	230	July	592	37	5516	311
*†Ransom Rosetta's Roberta	Jr4	233	July	138	8	4780	254

§Ransom, W. G. & Thompson, E. F., Ransom Farm, Ransomville, Kans. ARHT

*†Ransom Ann's Abigail	Jr3	136	July	818	48	4355	234

§Raskob, Helena S., Pioneer Point Farm, Centerville, Md.

†Cedar Point Bonny Josephine	Jr2	167	Oct	998	46	5737	253
†Fiesta Merry of Lindendell	7	133	Oct	652	23	4185	180
*†Green Acres' Faithful	5	224	Sept	269	13	6342	311
*Proud Beauty of Pioneer Point	Jr2	234	Oct	744	35	6931	325

Rawls, J. C., Southampton Guernsey Farm, Franklin, Va. ARHT

*†Locust Grove's Glory's Pride	Jr4	120	Sept	865	45	4386	200
*†Southampton Bright Maid	Jr3	149	Sept	871	47	5617	265
Southampton Conquest's Glory	Jr2	365	Sept	466	25	9904	447
s. Riegeldale Viscount's Conquest	D. Locust Grove's Glory						
*†Southampton Conquest's Kate	Sr4	119	Sept	1008	50	4891	217
Southzmpton Conquest's Martha	Jr2	363	Sept	544	31	9542	471
†Southampton Conquest's Matilda	Sr2	278	Sept	546	35	6879	354
*†Southampton Conquest's Ruth	Jr4	121	Sept	1075	45	5035	195
*Southampton Lucky Patsy	Sr4	365	Sept	328	18	10719	523
s. Quail Roost Lucky Glamor	D. Southampton Patsy						
†Southampton Maxim Donna	Sr2	266	Sept	769	40	7267	338
†Southampton Maxim's Kate	Jr2	120	Sept	785	36	3659	143
*†Southampton Superb	Jr3	153	Sept	829	40	5734	240

§Reeb, A. L., Aldahome Farm, Meridian, Idaho. ARHT

†Aldahome Martha	4	305	Mar	176	9	9237	435
s. Nancy's Darigold Peerless	D. Aldahome Mary						
*†Aldahome Maybelle	Sr3	305	Sept	489	26	9480	540
s. Nancy's Darigold Peerless	D. Willa of Aldahome						
†Aldahome Patience	Jr2	187	Sept	631	35	5211	256
†Aldahome Wishful	Jr2	148	Sept	748	37	4294	205
*†High Line Faith	Jr4	305	Sept	36	1	14080	715
s. Chuckanut Philip	D. Fascination of Hagerman						
*†Willa of Aldahome	9	133	Sept	1147	57	5905	309

Rice, James C., Fort Payne, Ala. ARHT

¶Churn Creek's Steadfast Maryon	Jr2	305	Aug	252	13	6108	292
s. Silver Forest Royal Steadfast	D. Churn Creek's Honor's Maryon						
Indian River Mck Mirth	5	350	Sept	562	26	11877	512
*Lakemont Colonel's Faith	6	333	Sept	614	32	10618	519
Rose Tree Gay Alma	6	264	Sept	830	41	10505	474
Sunshine's Lucky Elsie	Sr4	208	Sept	895	44	8361	396
Wilson Duffie's Bouquet	Jr2	52	Sept	638	31	1125	50
s. Riegeldale Emory's Illustrious	D. Rose Tree Gay Duffie						
Wilson Mirth's Allene	Jr2	290	Sept	623	33	6913	328
Wilson's Faith's Lassie	Jr2	286	Sept	771	40	8963	435
Wilson's Garbo's Cupid	Jr2	275	Sept	768	41	8511	394
Wilson's Stella's Nancy	Sr2	50	Sept	837	39	1434	63
s. Riegeldale Majesty's Compliment	D. Springtime's Maxim's Stella						
Wilson Thankful Rose	Sr2	200	Sept	658	33	5499	251

Riegel Textile Corporation, Trion Division, Riegeldale Farm, Trion, Ga. ARHT

*Blakeford Carry	Sr3	89	Sept	1260	54	3997	160
Clear Springs' Maxim Inez	Jr2	365	Sept	180	11	8121	451
s. Maxim's Master Fred	D. Maxim's Inez of Quail Roost						
Coronation Modiste	Sr2	365	Sept	300	16	9216	498
s. Coronation Melba's Majestic	D. Pine Manor Melody Princess						
Lotus Lilac Rouge	7	93	Sept	1244	52	3993	169
Riegeldale Ben's Ada	Jr2	247	Sept	873	48	9205	481
*Riegeldale Ben's Beauty	Sr3	187	Sept	810	56	6953	395
*Riegeldale Ben's Benita	5	176	Sept	1200	64	8206	406
Riegeldale Ben's Dorrie	Jr2	101	Sept	894	42	3196	152
Riegeldale Ben's Gladness	Sr3	66	Sept	1289	65	2922	142
s. Riegeldale Illustrious Benjamin	D. Riegeldale Illustrious Blythe						
*Riegeldale Ben's Katherine	5	285	Sept	959	52	10749	528
*Riegeldale Ben's Maypop	Jr3	103	Sept	1279	61	5286	235
*Riegeldale Conqueror's Becky	Sr3	365	Sept	319	16	11569	567
s. Riegeldale Emory's Conqueror	D. Riegeldale Mck Becky						
*Riegeldale Conqueror's Beulah	Sr3	169	Sept	633	40	4493	242
Riegeldale Conqueror's Birdie	Jr2	237	Sept	692	41	6223	332
Riegeldale Conqueror's Leila	Jr2	110	Sept	755	38	3330	137
Riegeldale Conqueror's Sarah	Jr3	103	Sept	845	42	3358	137
*Riegeldale Emory's Babette	Sr3	281	Sept	712	45	9879	530
Riegeldale Emory's Belvedere	Jr2	89	Sept	806	41	2538	118
Riegeldale Emory's Benita	Jr2	146	Sept	1039	55	5544	264
*Riegeldale Emory's Bonniebelle	Sr3	240	Sept	859	43	8849	434
*Riegeldale Emory's Charm Lady	Jr2	255	Sept	688	41	6957	363
*Riegeldale Emory's Darling	6	346	Sept	867	49	12674	654
*Riegeldale Emory's Dassel	Sr4	167	Sept	889	49	6175	302
*Riegeldale Emory's Duchie	5	167	Sept	839	49	6205	328
Riegeldale Emory's Elise	Sr2	115	Sept	1010	50	4384	191
Riegeldale Emory's Eveleen	Jr2	116	Sept	729	36	3138	146
Riegeldale Emory's Gladness	Jr2	364	Sept	744	43	10192	570
Riegeldale Emory's Glamorous	Jr2	247	Sept	760	42	7584	389
*Riegeldale Emory's Inspiration	Sr4	176	Sept	1076	62	8856	456
*Riegeldale Emory's Isabelle	Sr3	146	Sept	995	50	6142	314
Riegeldale Emory's Lotty	Jr2	187	Sept	831	47	5950	301
*Riegeldale Emory's Marie	Sr4	195	Sept	838	50	7007	381
Riegeldale Emory's Raina	Sr2	364	Sept	670	40	10235	585
*Riegeldale Emory's Rubina	Jr3	58	Sept	1194	56	2374	105
s. Riegeldale Melba's Emory	D. Riegeldale Majesty's Ruby						
Riegeldale Emory's Sarabelle	Sr3	281	Sept	887	44	10199	486
*Riegeldale King's Cupid	Sr4	365	Sept	352	20	10743	583
s. Riegeldale Coronation King	D. Riegeldale Emory's Cupid						
Riegeldale Maxim's Bounteous	Sr2	154	Sept	814	44	5218	257
Riegeldale Maxim's Daisy	Sr2	365	Sept	428	25	10385	577
s. Riegeldale Emory's Maxim	D. Riegeldale Emory's Daisy						
*Riegeldale Mck Begonia	8	194	Sept	1011	46	8053	352
*Riegeldale Melba's Betsey	8	245	Sept	1195	68	12430	652
Riegeldale Phil's Begonia	Jr2	169	Sept	779	44	5385	276
Riegeldale Phil's Dagna	Jr2	243	Sept	840	51	8860	453
Riegeldale V. M. Freda	Jr3	195	Sept	893	47	7045	328
Skuggek's Lady Jane	Sr2	315	Sept	756	44	9304	485

Roberts Dairy Company, Omaha, Nebr. ARHT

†Curtiss Candy Heir Mary	Sr2	80	Sept	754	32	2224	101
†Curtiss Candy Levity Fairy	Jr4	169	Sept	771	30	5656	220
†Dot-Mar Pharaoh's Barbara	Jr3	210	Sept	821	38	8074	330
*†Dot-Mar Philosopher's Barbee	6	299	Sept	630	22	9629	395
*†Dot-Mar Philosopher's Helen	7	260	Sept	590	23	8115	357
*†Dot-Mar Philosopher's Maud	7	219	Sept	772	33	7430	301
*†Fritzlyn King's Heritage	5	57	Sept	1144	49	2170	91
s. Antietam Gypsy King	D. Fritzlyn Heritage						
†Lancresse Genoa	6	119	Sept	1032	49	5029	232
†May Gypsy's Greta	Jr2	68	Sept	641	27	1580	70
s. Ransom Wildcat's Winston	D. Ransom Gail's Gypsy						
†May's Gladys' Goldie	Jr2	305	Sept	80	4	5894	303
s. Ransom Wildact's Winston	D. Ransom Greta's Gladys						
†May's Leila's Lena	Jr2	305	Sept	62	3	5246	266
s. Ransom Wildcat's Winston	D. Ransom Loretta's Leila						
*Meadow Lodge Climax's Delia	Sr3	212	Sept	652	30	6671	294
*†Potts' Paula Prim	8	126	Sept	1119	42	5803	199
*†Ransom Twila's Twinkle	5	305	Sept	223	11	7296	330
s. Argilla General Lee	D. Ransom Therma's Twila						
†Repelmar L. Loraine	Sr2	305	Sept	217	12	6089	308
s. Gayhead's His Legatee	D. Rock Creek Royal Lily						
†St. Albans Blend's Faith A.	Jr2	276	Sept	597	30	6845	312
†St. Albans Blend's Jigger	Jr2	243	Sept	682	29	7172	303
†St. Albans Glamour Mirthful	Jr2	243	Sept	638	30	6908	309

Roberts, Don C., Sangamo Valley Guernsey Farms, Mahojet, Ill. ARHT

¶Dot-Mar Pharaoh's Dona	Jr3	185	July	1034	40	7394	328
*¶Rock Creek Frenchie	6	280	Aug	772	31	10147	438
¶Sunshine Paula	5	150	July	1102	51	6257	303
¶Welcome In Chum's Bonnie Belle	Sr4	192	Aug	923	38	8045	337
¶Windemere's Kathleen	Jr4	186	May	388	23	3763	205

§Roberts, Owen J., Bryncoed Farm, Chester Springs, Pa. ARHT

†Bryncoed's Aline	Sr4	87	Aug	1105	49	3435	138
s. Coldspring's Romulus Archer	D. Bryncoed's Violet						
†Bryncoed's Ann	Jr3	155	July	615	18	4090	161
†Bryncoed's Beauty	Sr2	128	Aug	532	30	2666	133
†Bryncoed's Fern	Sr3	173	Aug	721	32	4853	200
†Bryncoed's Floss	Jr3	196	Aug	647	35	4889	240
†Bryncoed's Hollimar	Jr4	226	Aug	664	29	5833	259
†Bryncoed's Holli Princess	Jr4	164	Aug	771	41	4727	234
†Bryncoed's Hollizella	Sr3	162	Aug	898	35	5585	214
†Bryncoed's Leila	Jr3	192	Aug	499	25	3976	191
†Bryncoed's Maid	Sr4	141	Aug	920	43	5389	225
†Bryncoed's Susette	Sr4	40	Aug	950	45	1263	59
s. Coldspring's Romulus Archer	D. Bryncoed's Queen						
†Bryncoed's Verna	Sr3	71	Aug	715	25	1865	72
s. Coldspring's Romulus Archer	D. Bryncoed's Viola						

§Rogers, Fred F., Seabee-Anchorage Farm, Brandon, Vt. ARHT

†Rocking Rock Farm's Patricia	Jr4	286	Oct	539	27	8841	362
*†Savery's Coleen	11	159	Oct	751	39	5497	238
†Savery's Mistress	Jr3	305	Oct	440	28	7234	377
s. Argilla Fair Royal	D. Savery's Mona						
†Savery's Monody	Jr3	305	Oct	119	7	6524	330
s. Argilla Fair Royal	D. Savery's Hannah						
*†Savery's Neva	9	107	Oct	829	37	3330	142

Royce, B., Bonnibell Farm, Vancouver, Wash.

*Bonnibell King's Elizabeth	6	167	Sept	1550	83	9999	452
†Bonnibell Valiant	Jr2	85	Sept	1006	43	3219	127
s. Pine Manor Triumph	D. Pine Manor Majesty's Veronica						
*¶Chedco Lady Diana	Sr3	280	Sept	909	50	11264	583
*¶Chuckluck Willie	5	172	Sept	1589	60	10387	419
Cloverhill Nanette	Jr2	343	Sept	295	15	6898	291
Coronation Beautiful	5	125	Sept	1325	64	5771	277
¶Coronation Debette	Sr2	305	Sept	847	49	9829	506
s. Coronation Melba's Majestic	D. Ladderlook Debette						
*Coronation Delightful	5	112	Sept	1496	60	5854	199
Coronation Marigold	Jr3	329	Sept	1072	42	12721	507
†Lida of Valley Rogue	Jr4	173	Sept	697	38	5520	260

§Rudat, Fred, Jr., Cla-Ore Farm, Brownsmead, Oregon.

Gay Lassie's Beauty	11	307	Sept	883	45	11902	564
†Lilly of Cla-ore	5	283	Sept	979	49	12033	605
†Lindy Lou of Cla-ore	Jr2	196	Sept	801	39	6392	280
†Roxy's Stardust	7	300	Sept	594	31	9184	460

†Starletta of Cla-ore Jr2 194 Sept 638 29 5357 265
†Valley View Damsel Jr4 222 Sept 1030 45 10172 456

Russell, E. M., Russellhurst Dairy, Zillah, Wash.

†Russellhurst Rachel 5 305 Aug 517 29 9441 505
S. Frantilla Mista Noble D. Rose Marie of Russellhurst
†Russellhurst Rebecca Jr2 150 Sept 691 39 3980 212

Sabine, Stephen W., Westfield Farm, Groton, Mass.

¶Westfield S. Henrietta Jr2 248 Sept 647 28 6561 275
¶Westfield S. Miss Maid Jr3 75 Sept 1056 50 2724 132
S. Sunlight's Sun D. Westfield Golden Miss Maiden

St. Albans Farms, Incorporated, Saint Albans, Mo. ARHT

†Gaylord's Beautiful Violet Sr4 219 Sept 519 24 6110 267
*¶Prairiemede's Cleanna Jr4 201 Sept 1096 58 8484 415
†St. Albans Acta Val A Faith Jr2 305 Sept 89 4 8873 397
S. St. Albans Actor Valiant D. St. Albans Actor's Faith
†St. Albans Acta Val Daisy Jr2 296 Sept 828 39 9835 402
†St. Albans Acta Val G. Gee Jr2 234 Sept 545 26 5735 248
St. Albans Acta Val Maytime Sr2 365 Sept 45 2 8878 408
S. St. Albans Actor Valiant D. St. Albans Valiant May Day
¶St. Albans Acto Val V. Roxie Jr2 88 Sept 897 38 3023 146
*¶St. Albans Acta Val V. V. Faith Jr3 127 Sept 1353 55 6387 262
*¶St. Albans Actor's Eulah Sr3 213 Sept 1084 44 8658 369
*¶St. Albans Actor's Floss Jr4 175 Sept 1207 59 8944 395
*St. Albans Actor's Girlette Sr3 305 Sept 936 43 11457 487
*¶St. Albans Actor's Jurose Sr3 293 Sept 985 49 11099 522
*St. Albans Actor's Kathryn Jr3 357 Sept 681 41 10192 587
*St. Albans Actor's Lady Jiggs Jr3 298 Sept 887 52 10768 591
*St. Albans Actor's Lassie Girl Jr3 329 Sept 546 27 9604 449
*St. Albans Actor's Mirth Jr4 342 Sept 539 33 10438 566
*St. Albans Actor's Sequel Faith Jr4 365 Sept 230 11 12002 548
S. Wildwood Actor's August D. St. Albans Sequel Faith
*St. Albans Actor's S. Faith A Jr3 365 Sept 331 21 10044 581
S. Wildwood Actor's August D. St. Albans Sequel Faith
*†St. Albans Actor's V. Hale Spot Jr4 134 Sept 838 40 5058 215
¶St. Albans Archer's Bettina Jr2 305 Sept 501 27 8872 405
S. Meadow Lodge King's Archer D. Betty of Lincoln Farm
†St. Albans Archer's Fluff Jr2 300 Sept 697 35 8158 380
*†St. Albans Archer's V. Nella Jay Jr3 122 Sept 750 34 3681 153
†St. Albans Blend A Beauty Girl Jr2 141 Sept 959 41 4874 217
*†St. Albans Blend's Audrine Jr3 214 Sept 780 34 6916 293
*†St. Albans Blend's Gwen Jr4 247 Sept 400 19 7456 323
*¶St. Albans Blend's Holly Jr4 26 Aug 1126 44
S. Valor's Royal Blend D. St. Albans Count's Hollis
*†St. Albans Blend's Marilyn Jr4 153 Sept 823 40 5489 222
†St. Albans Blend's Marquise Jr2 68 Sept 913 42 2177 98
†St. Albans Blend's Mazo Jr2 76 Sept 997 50 2499 119
†St. Albans Blend's Nella Sr2 300 Sept 706 37 9311 409
¶St. Albans Blend's V A Faith Jr2 224 Sept 923 43 7590 315
¶St. Albans Blend's Val Beauty Jr2 280 Sept 944 40 9734 389
¶St. Albans Glamour A V Faith Jr2 183 Sept 865 46 6082 295
†St. Albans Glamour Buttercup Jr2 229 Sept 640 34 5768 269
¶St. Albans Glamour Hale Spot A. Jr2 22 July 777 34
S. McDonald Farms Glamour D. St. Albans Actor's Hale Spot A.
St. Albans Glamour's Grace Jr2 347 Sept 445 21 7205 309
*¶St. Albans Glamour's Zetta Jr3 73 Sept 1277 53 3164 142
St. Albans Glamour V. A. Beauty Jr2 364 Sept 491 29 9188 464
*¶St. Albans Grandee A. Cup Sr4 79 Sept 1574 70 4394 201
St. Albans Grandee A S Faith Jr2 320 Sept 715 40 8668 479
St. Albans Grandee Beauty Spot Jr2 365 Sept 203 10 10382 523
S. McDonald Farms Grandee D. Sunnymede Beauty Spot
*¶St. Albans Grandee Betts Sr3 305 Sept 902 50 13101 664
S. McDonald Farms Grandee D. Ramsey Creek Betsy
¶St. Albans Grandee C A Beauty Jr2 88 Sept 1063 55 3316 153
*¶St. Albans Grandee Connie Jr3 61 Sept 1242 52 2539 112
S. McDonald Farms Grandee D. St. Albans Valiant Connie
*¶St. Albans Grandee Gilt Lady Jr3 126 Sept 951 43 4974 221
*¶St. Albans Grandee Maze Jr3 86 Sept 1378 63 4301 195
St. Albans Grandee Octell Jr3 365 Sept 241 12 8502 415
S. McDonald Farms Grandee D. St. Albans Actor's Octell
*¶St. Albans Grandee Poll Jr4 69 Sept 1475 74 3524 159
*¶St. Albans Grandee Rubella Jr4 208 Sept 893 40 8726 385
*St. Albans Grandee V. Hallie Jr4 256 Sept 1017 53 10074 503
†St. Albans Grandee V Heiress Jr2 113 Sept 751 34 2887 123
*¶St. Albans Grandee Willette Sr4 76 Sept 1275 56 3369 159
*†St. Albans Hero's Nella Jay 7 227 Sept 758 38 8596 377
*St. Albans Juror's Cathie 5 325 Sept 982 49 13893 647
*¶St. Albans Juror's Vandeline 5 200 Sept 1068 50 8412 375
*¶St. Albans Valiant Acta Beaut 5 185 Sept 1180 51 8325 355
*¶St. Albans Valiant A Faith 5 222 Sept 1141 56 10419 464
*¶St. Albans Valiant Emblem 6 140 Sept 1518 56 8320 313
*¶St. Albans Valiant Graceful 5 153 Sept 1267 49 7685 306

§Sapeloe Plantation, Incorporated, Sapeloe, Ga. ARHT

*†Dinsmore Holtra Patience 6 114 Sept 1063 50 4538 206
†Dinsmore Princess Adele 6 138 Sept 826 41 4170 185
*†Dinsmore Valmax Gloria 5 183 Sept 759 37 5393 228
*Dinsmore Valmax Heloise 5 144 Sept 1006 46 5474 231

§Schepflin, Paul E., Wilema Farms, Fremont, Ohio. ARHT

*†Wilema's Cresta Jr3 305 Aug 28 1 9915 410
S. Argilla Courageous D. Chestnut Ridge Maid Snow White
*†Wilema's Pauline 8 118 Sept 998 45 4441 189

§Schepflin, William F., Wilema Farms, Fremont, Ohio. ARHT

*†Wilema's Honoria Jr3 59 Aug 1145 39 2394 83
S. McDonald Farms Holden D. Wilema's Rosemary

§Schleigh, W. B., Golden Hill Farm, Martinsburg, W. Va. ARHT

*†Golden Hill Betsy Ross Jr3 305 Sept 313 15 6401 297
S. Blakeford Mikado D. Woodside Hall Knollton Hilda
*†Golden Hill Honeydew Sr4 200 Sept 484 29 3806 202
*†Golden Hill Libby Lee Jr3 243 Sept 146 9 4467 229
*†Golden Hill Mistress Jr3 243 Sept 382 20 5017 250
*†Golden Hill Sally Belle Sr4 286 Sept 363 17 6630 326
*†Groton House Levity's Karo 5 243 Sept 259 17 5193 265

§Schmid, John, La Honda, Calif. ARHT

†Valley Gem Intimate 8 235 Sept 1012 43 9026 382

§Schrag, William & Bonita, Schragcrest Farm, Hebron, Ind. ARHT

†Butterfat Lady Faith 7 170 Sept 910 42 6758 288
†Glen Leonard Hardwick's Jeanie Sr2 172 Sept 586 27 4798 232
*†Schragcrest Able Charm Jr4 235 Sept 37 2 5787 274
S. Walker Farms Able Victor D. Alan-Be Majesty's Carrie
†Schragcrest Honeybunch Sr4 201 Sept 756 42 6777 347
*†Schragcrest Honeymoon 5 284 Sept 62 2 7449 395
S. Walker Farms Able Victor D. Hillsdale Honey 1R
*†Schragcrest Lulu Belle Jr4 305 Sept 36 1 7481 383
S. Walker Farms Able Victor D. Schragcrest Mary Lou
*†Schragcrest Marina 6 303 Sept 90 5 7877 367
S. Hillsdale Duke D. Hillsdale Nell
†Schragcrest Rose Marie Jr4 140 Sept 726 40 4640 245
†Schragcrest Traveller's Dinah Jr2 280 Sept 317 17 6219 288
†Schragcrest Traveller's Honey Jr2 134 Sept 676 31 3871 179

§Schrock, Ammon, Golden Willow Farm, Topeka, Ind. ARHT

Golden Willow Charity Jr2 225 Sept 700 38 6845 358

§Schust, Clarence L., Ridgewood Farms, Fort Wayne, Ind. ARHT

†Ridgewood Farm's Delilah Jr2 135 Sept 564 28 3010 139
Ridgewood Farms Dot Jr2 365 June 377 21 9166 473
S. South Wind Invader D. Princess Dot Mara

Sexton, Sallie Jones, Bryn Du Farm, Granville, Ohio. ARHT

Bryn Du Golden Duchess Jr2 186 Sept 775 47 5555 280
Bryn Du Golden Mischief Sr2 205 Sept 845 53 6216 325
Bryn Du Golden Peggy Jr2 108 Sept 802 42 3165 151
Bryn Du Maxim Margreth Sr4 190 Sept 628 34 5907 272
*Bryn Du Maxim's Pallas Jr3 347 Sept 1091 50 14515 684
Conrad's Lady Grace Jr3 339 Sept 1032 52 14232 678
Willow Brook Bountiful Girl Sr2 90 Sept 1225 60 3933 166
S. Langwater Triumph D. Willow Brook's Bountiful Bee
Willow Brook Linda May Sr2 140 Sept 943 47 5099 221
Willow Brook Litania Sr2 190 Sept 836 43 6661 290
*Willow Brook's Betty Jo Sr3 344 Sept 775 43 12828 636
Willow Brook Vera Lee Jr2 172 Sept 842 46 5453 240
*Windsor Maxim's Beatrice 7 297 Sept 988 51 12912 639

§Seymour Brothers, Grenfel Farm, West Allis, Wis. ARHT

*†Grenfel Blazer Star Sr3 305 Sept 387 22 9832 380
S. Hilltop Butterfat Blazer D. Grenfel Butterfat Star
*†Grenfel Blazer Sweetness 5 305 Sept 199 8 10988 421
S. Hilltop Butterfat Blazer D. Grenfel Butterfat Sweetness
*†Grenfel Butterfat Bridget 6 58 Sept 1379 63 2539 107
S. Vallevue Butterfat Slogan D. Shoreland Evening Belle
†Grenfel Butterfat Coraleen Jr2 137 Sept 706 32 3801 160
†Grenfel Butterfat Mamie Sr3 45 Sept 1057 42 1531 64
S. Vallevue Butterfat Slogan D. Grenfel Mayflower
*†Grenfel Butterfat Sweet Sue Jr3 305 Sept 442 20 9557 405
S. Vallevue Butterfat Slogan D. Grenfel Blazer Sweetness
*†Grenfel Cherub Lucinda Jr4 294 Sept 486 25 7266 355
†Grenfel Trojan Brenda Jr2 153 Sept 796 44 4667 233

§Sharp, H. R., Sharp's Wyandotte Ranch, Springdale, Ark. ARHT

*†Ver-Lo-Lew Mary 7 150 Sept 1094 40 6750 261

§Shierling, P. O. & Sons, Shierwood, Winchester, Ind. ARHT

†Shierwood King's Beckette Jr2 219 Sept 835 34 6717 279
†Shierwood King's Mirth Jr2 278 Sept 906 49 9830 448
†Shierwood King's Royale Jr3 175 Sept 1029 42 6738 277
†Shierwood King's Royalist Jr2 111 Sept 802 40 3343 147
†Shierwood King's Sunny Jr2 108 Sept 937 32 3710 144
*†Shierwood Ramerry 5 84 Sept 1337 55 4136 164

§Shoemake, W. A. & A. R., Shoemake Guernsey Farms, Dayton, Ohio. ARHT

*†Betty Lou of Mount Cherry 12 61 Sept 1002 40 2144 81
S. Vaillant's Sequel Laddie D. Betty Rose of Mount Cherry
*†Kenmar Hills Lady Reva Sr4 133 Sept 1052 43 5453 211
Villa-Way Doris Dee 10 305 Sept 755 34 9589 450
*†Wilburetta Anne Jr4 85 Sept 1178 47 3514 144
†Wilburetta Betty Lou Jr3 138 Sept 908 39 4922 202
*†Wilburetta Dorothy Jr4 133 Sept 983 42 5187 225
*†Wilburetta Glorious 6 220 Sept 564 24 6030 275
*†Wilburetta Naomi 5 138 Sept 1112 46 6185 269
*†Wilburetta Nola 6 196 Sept 894 46 7298 362
†Wilburetta Rosalind Sr3 131 Sept 818 35 3857 162

Shore, Marie M., Shore Farm, Winston-Salem, N. C. ARHT

*Comet's Mavourneen 8 131 Sept 1317 46 5859 254
Crystal King's Marie Jr2 183 Sept 774 40 5726 251
Crystal King's Pearlie Jr2 167 Sept 706 33 4308 209
*King's Marvelous 5 164 Sept 1256 68 7560 364
*Maxim's Girl 7 110 Sept 1337 51 5078 199
*¶Sam's Dimple Bloom 10 305 Sept 796 35 10312 446
S. Quail Roost Uncle Sam D. Border's Dimple Bloom

§Siess, Fred & Artman, Alta, Big Springs Farm, Lebanon, Ind. ARHT

*†Big Springs Golden Girl 5 290 Sept 413 20 9426 438
†Big Springs King's Dolly Jr2 225 Sept 668 29 7123 314
*†Big Springs Lady Lydia 5 197 Sept 978 45 8675 417
†Big Springs Princess Julia Jr4 203 Sept 887 37 9441 442
†Big Springs Raider's Inez Jr2 259 Sept 599 30 7615 355
†Big Springs Raider's Lady Jr2 224 Sept 485 28 6506 297
†Big Springs Valentina Sr3 305 Sept 331 16 8398 436
S. Big Springs Rose King Caryl D. Shadynook Valentina
†Big Springs Violet Jane Jr2 203 Sept 956 38 7380 316

§Simons, Theodore R., Milwaukee, Wis. ARHT

†Valor's Pandora Aurellia Jr3 293 Sept 233 9 6946 303
Wey Acres Generous Sr4 349 Sept 583 27 9630 469

§Sloan, Betty Earle, Rainbow Lake Guernsey Farm, Inman, S. C.

†Nejasco Farms Meta Jr2 153 Sept 1041 61 5396 276
†Nejasco Meteor's Lady Modest Sr2 136 Sept 811 49 4328 212

§Smith, Philip W., Evergreen Farms, New Hope, Pa. ARHT

†Evergreen Althea Jr2 73 Oct 858 45 2259 109
†Evergreen Codelia Jr2 180 Oct 686 48 5042 293
†Evergreen Lassie Jr2 98 Oct 897 43 2830 133
†Evergreen Rulea Bell Jr2 61 Oct 1028 46 2047 86
S. Evergreen Ruby D. Evergreen Co-Rylea
†Evergreen Rulith Sr2 56 Oct 1060 54 1966 89
S. Evergreen Ruby D. Evergreen Felith
†Evergreen Rullia Jr2 38 Oct 973 40 1196 47
S. Evergreen Ruby D. Evergreen Ferdy's Ellia
†Evergreen Wilma Jr2 92 Oct 812 43 2568 123

Smock, Kenneth, KenVer Farm, Noblesville, Ind. ARHT

Ken Ver Wonder's Fi Fi	Jr2	179	Sept	783	36	5273	240
Ken Ver Wonder's Thais	Jr2	167	Sept	798	41	5378	250
*Normandy Nola	6	200	Sept	908	40	6694	280

Smock, Kenneth, Mr. & Mrs., KenVer Farm, Noblesville, Ind. ARHT

Douglaston Baroness Terrington	Jr2	365	Aug	107	5	8762	445
s. Douglaston Crown Prince	D. Douglaston Maharani Idar						
Flying Horse Butterboy's Lass	Jr2	365	Aug	532	31	10391	503
s. Flying Horse Royal Butterboy	D. Flying Horse Patrician Lassie						
*Flying Horse Select's Harp	5	86	Sept	1586	73	4587	214
s. Alfalfa Farm Select	D. Flying Horse Master's Harp						
Hominy Hill Ossie	Jr2	281	Sept	840	36	9476	394
KenVer Wonder's Dairymaid	Jr2	365	Aug	204	12	7088	365
s. Pine Manor King's Wonder	D. Cherub's KenVer Dairymaid						
Ken Ver Wonder's Marcella	Sr2	8	July	255	10		
s. Pine Manor King's Wonder	D. Cherub's KenVer Marcella						
Ken Ver Wonder's Pride	Jr2	126	Sept	1122	44	4951	197
*Matchmaker's Ken Ver Kira	7	251	Sept	784	31	8883	434
*Pine Manor Carmen	7	212	Sept	793	41	6983	347
Windale Leader's Josie	Jr2	365	Sept	169	9	9581	502
s. Coronation Leader	D. Joan of Alder Lea						

§Somers, Bryon H., Somers Farms, Fort Wayne, Ind. ARHT

*†Somers Farms Colleen	Jr4	130	Sept	1017	42	5488	219
†Somers Farms Connie	Sr3	250	Sept	184	11	5659	286
*†Somers Farms Doraline	Jr3	46	Aug	1028	41	1580	64
s. McDonald Farms Giltedge	D. Star's Hindsdale Adeline						
*†Somers Farms Dorette	Jr3	83	Sept	1243	56	3460	169
†Somers Farms El Donna	Jr2	262	Sept	579	37	6747	327
†Somers Farms El Elene	Jr2	208	Sept	861	39	6608	310
†Somers Farms El Evangeline	Jr2	183	Sept	626	35	4825	253
†Somers Farms El Evette	Jr2	191	Sept	752	41	5326	257

§Sordoni, Andrew J., Sterling Farms, Alderson, Pa.

†Sterling Addie	Jr2	138	Oct	781	44	3921	186
†Sterling Alberta	Jr2	218	Oct	969	43	7582	344
†Sterling Belinda	6	303	Oct	876	47	11005	524
Sterling Bossie	Jr2	365	Sept	264	13	10909	482
s. Antietam Gypsy Count	D. Sterling Gene						
†Sterling Butterfat	Jr3	272	Oct	902	52	9581	467
†Sterling Gene	7	208	Oct	657	35	6458	317
†Sterling Janet	Jr2	99	Oct	915	43	3008	133
s. Count Sterling	D. Sterling Dew Drop						
†Sterling Marguerite	Jr2	305	Oct	207	12	7570	387
s. Count Sterling	D. Sterling Roseanna						
†Sterling Phyllis	Jr2	239	Oct	760	40	7738	380
†Sterling Vera	Jr2	135	Oct	842	45	4008	198

Sorensen, Charles E., Cesor Farms, Farmington, Mich.

¶Cesor Bon-Ton's Juno	7	243	Sept	575	25	8464	372
¶Cesor Ellton's Gretchel	Sr2	206	Sept	622	32	5665	273
¶Cesor Fancy's Maxine	Jr2	283	Sept	754	41	10206	501
†Cesor Fancy's Nell	Jr3	276	Sept	298	17	5283	265
*¶Cesor Golden Jezebel	5	271	Sept	670	35	10102	481
*¶Cesor Mercury's Carol	Sr4	130	Sept	1107	58	6619	286
†Cesor Mercury's Nasturtium	Sr3	305	Sept	178	9	8367	396
s. Cesor Noble's Mercury	D. Cesor Bonnel's Natalie						
¶Cesor Mercury's Rowena	Jr2	182	Sept	708	37	5046	254
¶Cesor Mur Max's Brighton	Sr2	206	Sept	711	28	6347	276
¶Cesor Mur Max Wanda	Jr2	214	Sept	513	29	4903	240
¶Cesor Penwyn's Gretchen	Jr4	206	Sept	777	40	8549	378
†Cesor Pontiff's Ellen	Sr2	294	Sept	560	29	7494	357
¶Cesor Pontiff's Joana	Jr2	158	Sept	861	35	5581	214
¶Cesor Pontiff's Rebecca	Jr2	175	Sept	795	31	6285	231

Southern Dairies, Incorporated, Valkyrie Farm, Candler, N. C. ARHT

*Valkyrie Gabriel's Evelyn	6	365	Sept	483	21	14188	734
s. Valkyrie Viking's Gabriel	D. Valkyrie Mary Evelyn						
*Valkyrie Southern Alice	5	298	Sept	803	46	10880	576
*Valkyrie Southern Beatrice	7	338	Sept	811	41	12460	551
*Valkyrie Southern Blossom	5	61	Sept	1218	56	2350	110
s. Quail Roost Master Fred	D. Valkyrie Blossom						
Valkyrie Southerner Beatrice	Jr2	320	Sept	768	34	8186	357
Valkyrie Southerner Darling	Jr2	320	Sept	511	28	6653	356
Valkyrie Southerner Josephine	Jr2	270	Sept	513	29	4954	259
*Valkyrie Southern Evelyn	7	365	Sept	462	26	13091	690
s. Quail Roost Master Fred	D. Valkyrie Mary Evelyn						
Valkyrie Southern Melba A.	Jr2	310	Sept	754	41	8133	391
*Valkyrie Southern Molly	Sr3	43	Sept	1538	67	2134	94
s. Quail Roost Master Fred	D. Valkyrie Gabriel's Molly						
*Valkyrie Southern Pride	7	254	Sept	814	46	9083	459
*Valkyrie Southern Shiney	8	61	Sept	1153	50	2461	99
s. Quail Roost Master Fred	D. Valkyrie Anvalie						
Valkyrie Southern Sunbeam	Jr2	61	Sept	863	39	1790	82
s. Quail Roost Master Fred	D. Valkyrie Tar Heel Sunflower						
*Valkyrie Southern Verette	10	61	Sept	1428	60	2737	115
s. Quail Roost Master Fred	D. Valkyrie Verette						
Valkyrie Tar Heel Alice	Jr2	347	Sept	653	42	7565	411
Valkyrie Tar Heel Belle A	Jr2	192	Sept	739	37	5164	255
*Valkyrie Tar Heel Chene	Sr3	92	Sept	1121	51	3882	162
Valkyrie Tar Heel Darling	Sr3	354	Sept	613	37	8824	505
Valkyrie Tar Heel Lassie	Jr2	255	Sept	674	33	6275	317
Valkyrie Tar Heel Nellie B.	Sr2	365	Sept	679	34	13159	646
s. Quail Roost King Fred	D. Valkyrie Southern Nellie						
Valkyrie Tar Heel Nellie C.	Jr2	162	Sept	882	42	4981	227
*Valkyrie Vita-Lure Clarobelle	5	229	Sept	869	47	7890	394
*Valkyrie Vita-Lure Marionette	Sr4	305	Sept	567	31	9419	451
Valkyrie Vita-Lure Melba	Jr2	194	Sept	755	38	5420	250
Valkyrie Vita-Lure Mistress	Sr2	195	Sept	861	49	6232	328

§Steele, Harold A., Idagem Guernsey Farm, Gooding, Idaho. ARHT

†Idacrest Lady Dixie	Jr2	278	Sept	544	33	6623	309
*†Idagem Benedict's Jonquil	Jr4	59	Sept	1057	53	2183	105
s. Chuckanut Benedict	D. Idagem Rex's Jasmine						
*†Idagem Benedict's Portia	Jr3	305	Sept	90	4	8877	437
s. Chuckanut Benedict	D. Idagem Truman's Penelope						
†Idagem Creator's Pamela	Jr2	305	Sept	460	23	8939	415
s. Creator L. of Prestdale	D. Idagem Truman's Page						
*†Idagem Truman's Penelope	7	256	Sept	738	48	10208	540
*†Potlatch Doris	Jr4	69	Sept	1357	72	2945	164
s. Phyllad	D. Marymoor Bud's Cora						

§Steele, James A., Idagem Guernsey Farm, Gooding, Idaho. ARHT

†Claudesta Eveline	Jr2	305	Sept	509	25	8873	404
s. Phyllad	D. Eveline of Greencreek						

§Steele, Janice A., Idagem Guernsey Farm, Gooding, Idaho. ARHT

†Idagem Creator's Jill	Jr2	97	Sept	853	42	2913	131

§Steele, Kenneth A., Idagem Guernsey Farm, Gooding, Idaho. ARHT

†Idagem Creator's Jenifer	Jr2	305	Sept	293	16	8974	461
s. Creator L. of Prestdale	D. Idagem Benedict's Jean						

§Steele, Nancy A., Idagem Guernsey Farm, Gooding, Idaho. ARHT

†Idagem Creator's Patsy	Jr2	249	Sept	669	38	6994	340

Stevens, Mark W., Norman's Kill Farm, Glenmont, N. Y.

Dainty Steadfast's Favorite	Sr3	305	Sept	880	54	11118	661
Famous Dora	Jr4	121	Sept	1277	62	6060	274
Rex's Lady of Norman's Kill	10	129	Sept	1265	64	5979	279
Victor King's Amanda	Jr2	177	Sept	1013	48	6824	327
Victor's Aurora	7	312	Sept	803	48	13044	669
Victor's Ethel May	Sr4	365	Sept	124	7	13310	660
s. Coronation Victor	D. Faithful of Norman's Kill Farms						
Victor's Faithful Queen	Sr3	270	Sept	995	51	11091	545
Victor's Frances Metsie	Jr4	235	Sept	911	53	9754	509
Victor's Meg	Sr4	359	Sept	766	44	11601	614
Victor's Sunbeam	5	230	Sept	1112	59	10820	530

§Stilson, Ward K., Mallard Lake Farm, Anderson, Ind.

*†Alfacrest's Q. V. Jeanne	Sr4	239	Sept	622	34	8094	433
*†Yellow Creek King's Ruth	Sr4	169	Sept	863	43	7060	314

§Stilson, Ward K. & Harris, Omer V. & Sons, Mallard Lake Farm, Anderson, Ind.

*†Ver-Lo-Lew Queen's Romola	Jr3	199	Sept	373	19	5664	246

§Stine, V. L., Mr. & Mrs., "Blossomdale," Goshen, Ind. ARHT

†Blossomdale Cadet's Jest	Jr2	251	Sept	914	44	8751	385
†Blossomdale King's Jinx	Jr2	251	Sept	511	32	5162	287
*†Blossomdale Supreme's Heritage	Sr4	153	Sept	1003	52	6373	295
*†Blossomdale Supreme's Hopeful	5	83	Sept	1136	59	3408	163
s. Pine Manor Crown Supreme	D. Blossomdale Maxim's Brilliant						
†Goose Valley Gwen	6	122	Sept	733	44	3577	182
s. Coronation Yankee	D. Goose Valley Countess						

§Stoneman, William A., Gallio Farm, Belle Vernon, Pa. ARHT

*†Friendship B. Gem	5	172	Sept	697	36	5810	271
*†Gallio D. Levity	Sr3	292	Sept	126	6	6616	275
†Gallio May	Jr2	65	Sept	407	19	1054	44
s. Ring-Win Corsair	D. Tedmay of Woodberry						
†Gallio N. Judy	Jr2	305	Sept	180	9	4868	208
s. Friendship Noble George	D. Gallio Doris Alein						
†Gallio Royal Beda	Sr2	53	Sept	789	31	1456	60
s. Royal Crescent	D. Gallio Dan's Milly						
*†Gallio V. Mildred	6	242	Sept	482	29	7313	358
*†Gallio V. Sue	6	187	Sept	643	33	6136	269
†Mapleview Defiance's Madam	Sr3	279	Sept	237	13	5939	300
*†Supermost Blue Blood	Jr3	281	Sept	401	23	7073	368
†Westmoreland Cyril's Alice	10	287	Sept	421	20	7229	329

§Stoudt, Nancy, Chester Springs, Pa. ARHT

†Bryncoed's Marie	Sr2	56	Aug	845	37	1629	70
s. Coldspring's Romulus Archer	D. Bryncoed's Leda						

§Stryffeler, E. B., Pinerest Farm, North Jackson, Ohio. ARHT

†Evergreen Farm Hist	7	305	Sept	40	1	8284	414
s. Raemelton Hermit	D. Evergreen Farm Cora						
*†Pinerest Carolyn	5	94	Sept	1084	42	3742	153
*†Pinerest Grace	5	116	Sept	1084	55	4627	219
†Pinerest King's Sarah	Sr3	299	Sept	471	27	7811	421
†Pinerest Patent Saralee	Jr2	174	Sept	561	28	4082	186
†Pinerest Patent's Hannah	Jr2	100	Sept	636	28	2491	112
†Uhlevale Mandy	7	181	Sept	910	49	6726	344

†Stryffeler, M. W., Pinerest Farm, North Jackson, Ohio. ARHT

†Freeda's Cuba of Springdale	6	304	Sept	647	36	9731	462

§Stuber, Walter J., "Golden Acres," Newtown, Pa. ARHT

†Count's Linda	Jr3	269	Sept	585	32	7609	355
†Glenburnie Billy's Angeline	Jr2	305	Sept	484	22	8293	381
s. Reinfeld's Billy	D. Glenburnie Royal's Angeline						
†Glenburnie Billy's Nadeline	Jr2	301	Sept	578	32	7449	398
†Leeside Harvest Romance	Sr3	281	Sept	292	19	6058	309
†Locust Grove Colonel's Polly	Jr2	298	Sept	277	14	5439	248
†Sundancer's Rebecca	Jr2	298	Sept	433	23	5834	276

Succop, Gladys D., Forest Hills Farms, Wellsboro, Pa. ARHT

†Della's Rilla Lane	5	183	Sept	634	27	4958	217
†Maple Lane Della	12	169	Sept	685	29	4955	209
†McDonald Farms Harrilene	5	208	Sept	587	28	6007	257
*†McDonald Farms Idette	Sr4	129	Sept	894	46	4703	200
*†McDonald Farms King's Jenaveve	Jr3	223	Sept	693	31	5948	269

§Suglian, John, Fresno Guernsey Rancho, Fresno, Calif.

*†Circle L Hilda	Jr4	111	Sept	979	45	4460	208
*†Circle L Princess Geste	Sr3	50	Sept	1378	60	2322	111
s. Philosopher's Beau Ceste	D. Guernsey Grove Princess						
*Fresno Anita	9	311	Sept	929	45	12252	559
*†Fresno Chief's Coronation	Jr4	105	Sept	870	38	3812	170
*†Fresno Chieftain's Mildred	Sr4	240	Sept	600	29	7507	379
Fresno Chieftain's Nina	Sr2	365	Sept	316	17	9470	494
s. St. James Champion's Chieftain	D. Fresno Nina						
*Fresno Dreadnaught's Holly	Sr4	365	Sept	458	24	10612	554
s. Fresno Dreadnaught	D. Happyholme Valiant's Fancy						
*†Fresno Fancy Holly	Jr4	198	Sept	784	39	6859	337
†Fresno Lucky Viva	Jr2	51	Sept	1054	41	1798	72
s. Fresno Lucky Strike Champion	D. Fresno Melvin's Viva						
*†Fresno Melvin's Viva	8	159	Sept	1271	59	8383	358
†Fresno Poppy Crystal	Sr3	81	Sept	908	53	2787	139
s. St. James Champion's Chieftain	D. Fresno Bonnie Poppy						
†Fresno Sunbeam Pride	9	220	Sept	851	40	8385	358
*†Fresno Zita's Cherry	Sr3	86	Sept	1068	59	3529	182

§Swanson, E. G., Swanacres, Dowagiac, Mich. ARHT

†Crusader's Jessie of Swanacres	Sr2	219	Sept	719	40	6193	294
s. Lockshore Swan's Crusader	D. Walnut Manor Royal Jessie						
*†Lockshore Noble's Joan	9	224	Sept	755	47	7503	392
s. Lockshore Nobleman	D. Lockshore Joan						
†Swanacres Golden Blossom	Jr2	143	Sept	746	41	3856	201

*†Swancares Mistress May	5	206	Sept	1069	61	8528	429
S. Swanacres Trinket's Ruff	D. Swanacres Ultra May						
*†Swanacres Natalie	5	239	Sept	973	51	10029	458
S. Lockshore Swan's Crusader	D. Walnut Manor Royal Jessie						
*†Swanacres Ultra May	7	163	Sept	846	44	4549	218

§Swendson, E. A., Beulah Lane Farm, Lake Beulah, Wis. ARHT

†Beulah Lane College Joy	Jr2	219	Sept	426	23	4312	217
†Beulah Lane College Love	Sr2	234	Sept	522	26	6004	257
†Beulah Lane College Miss	Jr2	214	Sept	430	20	4455	198
†Beulah Lane Juvis' Lu	Sr3	214	Sept	564	31	5004	241
*Beulah Lane Rose Marie	Sr3	214	Sept	676	43	7632	432
†Rockingham Charming Val	Jr3	171	Sept	546	26	4581	200

Sykes, John S., Hillcrest, Asheboro, N. C.

¶Queenie of Hillcrest	7	113	Sept	993	42	4051	155

Sykes, R. P., Hillcrest, Asheboro, N. C. ARHT

†Gallimore's Lucky Tulip	6	239	Sept	812	38	8334	355
†Grande View Rose's Princess	Sr3	299	Sept	419	28	7443	366
†Hillcrest's Lucky Rose	7	198	Sept	832	45	7616	340
¶Leader's Queen Maryetta	Jr4	156	Sept	809	46	5393	243
†Lucky Ace's Anne	Jr4	62	Sept	899	39	1857	83
S. Quail Roost Lucky Ace	D. Hillcrest's Christine						
*¶Lucky Ace's Fanny	Sr4	110	Sept	1090	49	4672	189
*†Lucky Rose's Queen	Jr4	92	Sept	971	52	3128	159
†Maxim's Hillcrest Jane	Jr2	305	Sept	387	21	6580	288
S. Maxim's Prince of Briarwood	D. Archie's Bess						
¶Purity's Ann's Carnation	9	146	Sept	917	44	5424	230
†Royalist's Sequel Dolly	Jr4	53	Sept	756	33	1373	55
S. Quail Roost May Royalist	D. Ace's Sequel Queen						

Tanis, Jacob, Ideal Guernsey Farms, Augusta, N. J. ARHT

*¶Betina of Jelloway Farm	8	136	Sept	1597	68	8265	341
*¶Cesor Maxim's Annabelle	6	228	Sept	758	41	7617	412
*Elm Glade Honey Gal	5	304	Sept	551	33	12065	591
¶Elm Glade Petunia	5	220	Sept	1137	69	10485	563
Evergreen Farm Edna	Jr3	340	Sept	679	35	11443	565
*Fairlawn Dahlia	8	210	Sept	906	47	9586	463
*Franchester Saint Charm	Sr4	365	Sept	303	13	21288	912
S. Franchester Shawnee	D. Gerar Charming Rheba						
*Green Crest Tilda	7	328	Sept	970	58	16311	921
*Gwenwilmar Shirly	5	305	Sept	1220	52	15932	649
*Ideal's Alice Maud	7	310	Sept	1083	55	15359	637
¶Ideal's Beacon's Betina	Jr2	122	Sept	800	39	4159	189
¶Ideal's Beacon's Buttercup	Jr2	71	Sept	1543	65	3513	160
S. Ideal's Beacon	D. Searchlight's Buttercup Girl						
Ideal's Beacon's Cherie	Sr2	314	Sept	1194	56	13550	616
Ideal's Beacon's Daughter	Jr2	257	Sept	1269	60	11736	521
¶Ideal's Beacon's Josie Alfa	Jr2	115	Sept	1471	71	5986	262
Ideal's Beacon's Katie	Sr2	342	Sept	978	53	14682	710
Ideal's Beacon's Mae	Jr2	199	Sept	1018	51	8312	374
Ideal's Beacon's Martha	Jr3	156	Sept	1266	63	7748	344
Ideal's Beacon's Nina	Jr2	149	Sept	1017	53	6005	281
Ideal's Beacon's Pauline	Jr2	148	Sept	912	44	5412	242
Ideal's Beacon's Princess	Jr2	332	Sept	1234	57	15199	669
¶Ideal's Beacon's Queen Lady	Jr2	138	Sept	1089	47	5956	249
Ideal's Beacon's Rosette	Jr2	199	Sept	1085	52	7960	377
Ideal's Beacon's Rutheda	Sr2	222	Sept	1265	55	10133	420
Ideal's Beacon's Villa	Jr3	183	Sept	1294	57	9093	380
¶Ideal's Champ's Belle	Sr2	243	Sept	787	47	7534	373
¶Ideal's Champ's Christeva	Jr2	83	Sept	905	44	2743	125
Ideal's Champ's Daymaid	Jr2	274	Sept	771	41	9067	444
¶Ideal's Champ's Marie	Sr2	177	Sept	893	48	6385	314
Ideal's Champ's Pearl	Jr2	183	Sept	876	47	6950	304
Ideal's Champ's Pearlett	Jr3	274	Sept	827	55	10551	577
¶Ideal's Champ's Penny	Jr2	119	Sept	1083	53	4694	213
¶Ideal's Champ's Pet	Jr2	118	Sept	843	42	3947	187
¶Ideal's Champ's Pretoria	Jr2	89	Sept	1037	48	3311	147
*Ideal's Champ's Rose Bud	Sr3	194	Sept	973	63	8112	475
¶Ideal's Champ's Star	Jr4	122	Sept	1223	61	5791	292
Ideal's Chief's Fanny G.	Jr2	211	Sept	855	55	6691	378
¶Ideal's Chief's Fanny Glen	Sr2	243	Sept	516	38	6183	367
Ideal's Chief's F. Glen	Jr3	365	Sept	514	33	9621	603
S. Ideal's Chief	D. Ideal's Fanny Glen						
¶Ideal's Chief's Mary Jane	Jr2	365	Sept	333	21	8394	464
S. Ideal's Chief	D. Mary Jane of Spring Walk						
Ideal's Chief's Netoria	Jr2	192	Sept	744	44	5980	312
¶Ideal's Chief's Princess	Sr3	305	Sept	306	16	8286	409
S. Ideal's Chief	D. Ideal's King George's Princess						
¶Ideal's Claremont's Susie	Jr2	107	Sept	925	42	3750	175
Ideal's Clarion's Belle	Sr2	188	Sept	868	46	6926	314
*Ideal's Clarion's Bonny	Sr3	241	Sept	960	48	9253	402
¶Ideal's Clarion's Cora	Sr2	178	Sept	828	38	6073	263
¶Ideal's Clarion's Dot	Jr2	100	Sept	1221	55	4314	184
Ideal's Commander's Fancy	Jr3	236	Sept	962	48	8953	415
¶Ideal's Connie Norwood	Jr2	61	Sept	1070	42	2260	93
S. Penn Villa's Norwood	D. Cream's Golden Connie						
¶Ideal's Cordelia	Jr2	189	Sept	801	39	6279	285
Ideal's Dairy Boy's Duperb	Jr3	365	Sept	315	17	9622	455
S. Ideal's Dairy Boy	D. Ideal's Risbecq's Superb						
Ideal's Dictator's Queen	Sr4	365	Sept	84	4	13757	639
S. Florham Seven Oaks Dictator	D. Ideal's Peter's Queen						
¶Ideal's Dotty K.	Sr2	191	Sept	798	41	6929	333
¶Ideal's Edward's Doralin	7	259	Sept	678	35	8328	419
*Ideal's Emperor's Susie	13	365	Sept	237	12	15522	755
S. Chestnutwold Emperor	D. Wasteland Morna						
Ideal's Gardenius' Bea	Jr4	206	Sept	1207	60	10107	471
*Ideal's Gardenius' Della	5	297	Sept	738	37	10784	528
Ideal's Gardenius' Dora	Jr2	246	Sept	970	58	9466	495
Ideal's Gardenius' Maybella	Sr4	209	Sept	701	32	7515	318
*Ideal's Gardenius' Princetta	5	251	Sept	1185	65	12671	577
*Ideal's Gardenius' Queen	Jr3	294	Sept	820	39	12171	514
*Ideal's Hopeful's Betty May	7	261	Sept	1137	58	13640	606
*Ideal's Hopeful's Dora	5	356	Sept	911	42	15069	673
*¶Ideal's Hopeful's Golden Lee	6	300	Sept	413	23	8753	407
Ideal's Hopeful's Lassie	Sr4	180	Sept	964	56	7315	401
*Ideal's Jewel's Donta	6	276	Sept	842	49	11687	538
*¶Ideal's Jewel's Emeranda	7	259	Sept	933	45	11256	525
*¶Ideal's Jewel's Loetta	7	265	Sept	1442	71	16567	809
Ideal's Jubilee's Bea Lee	Sr2	236	Sept	744	34	6906	288
Ideal's Jubilee's Betty May	Jr2	318	Sept	1064	50	13035	551
Ideal's Jubilee's Donta	Jr2	328	Sept	927	42	14188	594
¶Ideal's Jubilee's Queen	Sr2	206	Sept	800	43	7106	340
Ideal's King's La Ruby	Sr2	222	Sept	1067	48	8959	374
Ideal's King's Kay Jewel	Jr2	342	Sept	954	54	14671	702
¶Ideal's Lady Sally	Jr2	92	Sept	1158	51	3782	165
Ideal's L. D.'s Bet	6	156	Sept	1189	66	7838	382
*Ideal's L. D.'s Cherie Mae	6	365	Sept	380	19	17584	852
S. Ideal's Lettie's Duke	D. Ideal's Satellite's Cherie Mae						
*Ideal's L. D.'s Ella Lee	Sr3	197	Sept	1005	45	7515	332
Ideal's L. D.'s Ella Mae	Sr2	178	Sept	1218	59	8356	369
*Ideal's L. D.'s Kate	5	95	Sept	1759	82	5790	259
*Ideal's L. D.'s Lassie	6	303	Sept	1170	77	14886	783
Ideal's L. D.'s Margerie	Jr2	183	Sept	938	53	6710	326
*¶Ideal's L. D.'s Pearlette	Sr4	142	Sept	1583	75	8353	368
¶Ideal's L. D.'s Queen	Jr3	305	Sept	442	23	11094	509
S. Ideal's Lettie's Duke	D. Ideal's Florillon's Queen						
*Ideal's L. D.'s Reanna	5	243	Sept	1489	71	13644	599
*¶Ideal's L. D.'s Starlet	6	134	Sept	1474	65	7345	323
*Ideal's L. D.'s Susie	Sr3	365	Sept	544	29	19055	913
S. Ideal's Lettie's Duke	D. Ideal's Emperor's Susie						
*Ideal's L. D.'s Verda	Jr3	338	Sept	1038	42	16562	666
¶Ideal's Lillian Anna	Jr2	61	Sept	1135	46	2260	101
S. Penn Villa's Norwood	D. Royal Lily of Spring Dale						
¶Ideal's Mara Fannie	Sr2	183	Sept	1012	48	7592	323
¶Ideal's May of Rural Home	Jr4	122	Sept	1204	59	5909	282
¶Ideal's Modern's Angela	Sr2	163	Sept	901	41	5793	250
Ideal's Modern's Donnita	Jr2	188	Sept	958	52	7319	336
Ideal's Netoria's Maggie	Sr3	183	Sept	1060	55	7749	376
*Ideal's Noranda's Carrie	Sr4	201	Sept	1313	68	10909	528
*Ideal's Noranda's Dot	5	183	Sept	1035	49	8701	380
*Ideal's Noranda's Susie	5	77	Sept	1869	94	5200	267
*¶Ideal's Peter's Betty May	5	229	Sept	1587	72	14276	576
*Ideal's Peter's Marian	5	197	Sept	1206	60	10351	474
*Ideal's Peter's Miriam	5	223	Sept	1465	78	13129	661
Ideal's Peter's Peggy	Sr4	230	Sept	1306	62	11654	533
*Ideal's Peter's Queen	9	189	Sept	1158	58	9168	396
¶Ideal's Petros' Ethel	Jr2	56	Sept	1305	50	2332	90
S. Rock Creek Petros	D. Ideal's Emperor's Ethel						
¶Ideal's Regent's Elen	Jr2	107	Sept	670	37	2867	147
¶Ideal's Regent's Kate	Jr2	104	Sept	820	49	3363	194
¶Ideal's Regent's Martha	Jr2	214	Sept	846	42	6762	329
*¶Ideal's Risbecq's Duke's May	Jr4	241	Sept	1118	50	11584	539
*Ideal's Risbecq's Eiletta	Sr3	262	Sept	690	45	8486	458
Ideal's Risbecq's Florette	Jr2	269	Sept	683	37	8438	395
Ideal's Risbecq's Morna	Sr3	328	Sept	621	41	12278	655
¶Ideal's Risbecq's Pearl	Jr3	116	Sept	1024	54	4742	231
*¶Ideal's Satellite's Jennifer	5	113	Sept	1468	68	6141	271
Ideal's Satellite's Orpha	5	326	Sept	485	24	11723	518
*Ideal's Satellite's Susie	7	320	Sept	895	53	14390	779
Ideal's Senator's Cora	Sr2	243	Sept	685	40	7556	385
¶Ideal's Senator's Delanie	Sr2	107	Sept	1093	45	4362	180
¶Ideal's Senator's Dell	Jr2	189	Sept	927	46	7378	327
*Ideal's Senator's Fanny Glen	Jr3	230	Sept	1012	52	9590	483
*¶Ideal's Senator's Golda	Jr3	305	Sept	162	9	11069	532
S. Ideal's Senator Lad	D. Ideal's Satellite's Golda*						
¶Ideal's Senator's Rose	Sr2	243	Sept	672	37	7641	350
*Ideal's Strongard's Fanny	Sr4	226	Sept	1038	53	11660	508
*¶Ideal's Strongard's Gyppie	5	138	Sept	1081	54	6287	291
*¶Ideal's Strongard's Lucy	Jr4	214	Sept	934	46	8453	378
*Ideal's Strongard's Reanna	Sr4	211	Sept	830	41	8797	405
Ideal's Supreme's Doralin	Jr2	197	Sept	882	45	6771	322
¶Ideal's Supreme's Dot	Sr2	180	Sept	718	44	5425	275
¶Ideal's Supreme's Kathy	Jr2	305	Sept	427	26	11048	632
S. Ideal's Supreme	D. Ideal's Satellite's Kathy						
Ideal's Supreme's Lassie	Jr2	197	Sept	898	47	6615	321
Ideal's Supreme's Lily	Jr3	161	Sept	1378	65	7997	367
*¶Ideal's Supreme's Netoria	Sr3	146	Sept	1554	68	8241	355
¶Ideal's Tilda	Jr2	259	Sept	955	33	9402	431
¶Ideal's Traveller's Maybella	Jr2	192	Sept	951	42	6844	288
¶Ideal's Traveller's Maybelline	Jr2	198	Sept	866	46	5977	277
¶Ideal's Traveller's Netoria	Jr2	88	Sept	1037	54	3426	160
¶Ideal's Traveller's Rosetta	Sr2	101	Sept	1009	52	3738	178
¶Ideal's Traveller's Trixie	Jr2	178	Sept	798	38	6277	270
*Maradea Preeminent Fannie	6	259	Sept	1353	66	15291	703
*¶Susette of Woodside	7	61	Sept	1254	58	2792	128
S. Searchlight of Brookdale	D. Vaillant's Buttercup of Woodside						
¶Triumph's Cloe	6	92	Sept	1055	55	3770	174
*Triumph's Cloe of Maple Grove	7	92	Sept	1916	73	6132	237
S. Penn Villa's Triumph	D. Valiant's Cloe of Maple Grove						
Welcome Lane's Anna May	6	365	Sept	670	34	14772	707
S. Penn Villa's Multiple	D. Willow Brook's Anna Rose						
*¶Welcome Lane's Betty Lue	5	138	Sept	1604	73	8250	370
*¶Welcome Lane's Lenoa	5	138	Sept	1173	63	6690	357
*¶Welcome Lane's Nina	5	236	Sept	940	56	10520	546
Woodside M. Marvel	Sr2	206	Sept	1116	54	9328	406

Tanis, John, Ideal Guernsey Farms, Augusta, N. J. ARHT

¶Ideal's Edward's Fanna	Sr2	243	Sept	599	36	6259	347

Tarbell, Gage E., Est., Tarbell Guernsey Farms, Smithville Flats, N. Y.

*¶Tarbell Bright Elida	Sr3	282	Sept	779	36	12394	559
*¶Tarbell Bright Erica	Sr3	252	Sept	589	27	10161	460
Tarbell Bright Lavina	Sr3	364	Sept	231	14	9013	422
Tarbell Bright Lidella	Jr2	283	Sept	596	30	7740	340
†Tarbell Champion Doris	Sr2	135	Sept	770	38	4265	198
Tarbell Champion Dorothy	Jr2	195	Sept	653	36	5338	262
†Tarbell Champion Eula	Jr3	272	Sept	698	37	10574	482
†Tarbell Champion Minuet	Sr2	121	Sept	1029	45	4915	187
Tarbell Champion Prue	Jr2	345	Sept	609	39	9476	496
†Tarbell Champion Rosalind	Jr2	139	Sept	729	39	4245	192
†Tarbell Champion Sue	Sr2	105	Sept	911	39	3619	157
Tarbell Dauntless Babs	Sr2	191	Sept	877	48	6988	345
Tarbell Dauntless Belinda	Sr2	190	Sept	787	36	6097	274
†Tarbell Gay Candace	Jr2	305	June	544	26	9062	396
S. Leader's Hi-Boy of Gypsumview	D. Tarbell Peerless Candace						
Tarbell Gay Caroline	Sr2	318	Sept	1172	54	14599	605
†Tarbell Glamorous Actress	Sr2	128	Sept	725	31	3816	144
Tarbell Peerless Amaryllis	Jr2	141	Sept	796	37	4472	201
*Tarbell Peerless Aster	Sr4	288	Aug	1448	64	16065	712
*Tarbell Peerless Belinda	Sr4	316	Sept	816	38	14264	600
Tarbell Peerless Belladonna	Jr2	315	Sept	826	42	10505	486
*Tarbell Peerless Blossom	5	190	Sept	910	45	7738	324
Tarbell Peerless Elegance	Sr2	175	Sept	817	37	5423	242
*Tarbell Peerless Estrella	Sr3	332	Sept	530	28	9726	486
†Tarbell Peerless Freesia	Jr2	305	Sept	652	36	8140	413
S. Foremost Peacemaker	D. Tarbell Farms Royal Flora						
¶Tarbell Peerless Happy Girl	Jr2	259	Sept	903	56	10096	573
¶Tarbell Peerless Irenette	Jr2	305	Sept	91	4	9433	447
S. Foremost Peacemaker	D. Savada Farms Nora						
Tarbell Peerless Lobelia	Jr3	253	Sept	958	51	9604	480
Tarbell Peerless Lola	Sr2	264	Sept	678	33	7444	352
*Tarbell Peerless Lovely	Sr4	176	Sept	1268	57	9104	372
Tarbell Peerless Mab	Sr2	342	Sept	555	33	8454	445
Tarbell Peerless Mignon	5	311	Sept	545	24	10539	413

†Tarbell Peerless Ranna Jr2 274 Sept 672 36 7571 375
Tarbell Peerless Rosella Sr3 283 Sept 872 51 10814 543
*¶Tarbell Peerless Royalenda Sr3 79 Sept 1681 83 4621 213
s. Foremost Peacemaker D. Tarbell Farms Royal Lenda
Tarbell Peerless Shirley Sr3 365 Sept 419 24 10890 567
s. Foremost Peacemaker D. Tarbell Farms Royal Sibyl
Tarbell Peerless Victoria Jr3 362 Sept 722 38 11701 566
Tarbell Peerless Vision Jr2 218 Sept 618 31 5713 262
†Tarbell Radiant Bettina Jr2 253 Sept 619 25 7765 337
*¶Tarbell Radiant Clarene Sr4 305 Sept 547 28 12833 617
s. Tarbell Farms Noble Leader D. Tarbell Farms Peerless Claris
Tarbell Radiant Dahlia Jr2 338 Sept 648 33 10004 446
¶Tarbell Radiant Empress Jr2 305 Sept 787 36 12619 535
s. Tarbell Farms Noble Leader D. Tarbell Farms Peerless Esther
Tarbell Radiant Enchantress Jr2 365 Sept 405 22 10122 461
s. Tarbell Farms Noble Leader D. Tarbell Farms Royal Eugenie
†Tarbell Radiant Lucette Sr2 166 Sept 816 35 5544 220
*¶Tarbell Radiant Lucia Sr3 204 Sept 1284 67 10978 500
Tarbell Radiant Lucille Sr2 183 Sept 892 41 6852 324
†Tarbell Regal Susette Sr2 53 Sept 886 41 1578 79
s. Tarbell Farms Peerless Royal D. Tarbell Bright Susette

Tenney, Daniel G., Rockingham Farm, Salem, N. H.
*Argilla Connie 6 152 Oct 871 42 6642 324
¶Rockingham Charming Caroline Sr3 291 Sept 117 5 7760 356
*¶Rockingham Charming Constance Jr3 274 Oct 561 33 7152 390
Rockingham Content Jr2 54 Oct 1204 56 2053 88
s. Argilla Zeneith D. Argilla Connie
Rockingham Gaiety Jr2 197 Oct 797 47 7065 356
*Rockingham Holliglenn 5 191 Oct 1247 66 9338 466
Rockingham Hollipeeress Jr2 133 Oct 1146 51 5126 232
Rockingham Pollyanna Jr2 227 Oct 666 33 7153 348
Rockingham Preference Jr2 277 Oct 889 43 8834 430
Rockingham Prena Jr2 173 Oct 882 42 5926 280
*Rockingham Princess Fashion 8 52 Oct 1100 53 1792 90
s. Rockingham Sailor Prince D. Heartsease Butterfat Belle
Rockingham Rejoice Sr2 365 Oct 468 26 9832 493
s. Rockingham Reliance D. Rockingham Hollevity
Rockingham Relass Jr2 43 Oct 1140 52 1516 69
s. Rockingham Reliance D. Rockingham Monilass
*¶Rockingham Rena 5 159 Oct 932 44 6002 289
Rockingham Star Bess Jr2 269 Oct 887 44 9522 454
Rockingham Starry Jr2 305 Oct 910 48 10625 554

Thomas, H. M., Company, Lincoln Ridge Farm, Convoy, Ohio. ARHT
†Caswell's Supreme Tina Jr3 297 Sept 508 26 8574 390
†Kay Lynn of Walnut Ranche Jr3 296 Sept 439 27 7689 376
†Lincoln Ridge K. Nugget Jr2 263 Sept 367 21 5374 273
†Lincoln Ridge Marlene Jr4 305 Sept 553 28 9612 427
s. Riegeldale Emory's Conqueror D. Riegeldale Emory's Marlene
†Lindoln Ridge Rebecca Jr2 174 Sept 651 32 4679 220
†Lincoln Ridge S. Eleanor Sr2 190 Sept 702 33 5328 223
†Lincoln Ridge S. Pansy Jr2 206 Sept 737 31 6068 235

§Thomas, H. M. & Sons, Lincoln Ridge Farm, Convoy, Ohio
†Dorris of East Tully Jr2 118 Sept 666 32 2974 131
*†East Tully Donna Jr4 89 Sept 864 50 2912 142
†East Tully Nora Jr2 142 Sept 672 33 3586 169

§Thomas, James E., Oconomowoc, Wis.
†Admiral's Lady Mayola Jr3 56 Sept 1171 53 2081 102
s. Admiral of Rolling Meadows D. Maes Mawr Lady May
†Joe's May of Maes Mawr 5 100 Sept 899 42 3465 158
†Maes Mawr Bertha 6 100 Sept 1001 45 3721 160
†Maes Mawr Lady May 12 194 Sept 780 41 6394 284
†Maes Mawr Queen 6 85 Sept 969 36 2781 113

§Thompson, A. A., Est., Friendship Hill Farm, New Geneva, Pa. ARHT
Friendship Renown Nanna Belle Jr3 61 Sept 749 37 1546 73
s. Friendship Climax Renown D. Friendship Nanna Belle

§Thompson, Evelyn, Friendship Hill Farm, New Geneva, Pa. ARHT
*†Friendship B. E. Blossom Sr4 128 Sept 836 36 4196 194
s. McDonald Farms Brigadier D. Friendship E. Blossom
*Friendship Renown Vera 6 65 Sept 1352 58 2876 130
s. Friendship Climax Renown D. Friendship Vera 3d
†Friendship Royal B. V. C. Bloom Jr2 130 Sept 771 33 3860 162
s. Royal Crescent D. Friendship B. V. C. Bloom
†Friendship Royal Nina Sr2 122 Sept 834 37 3539 164

Thornton, R. Udell, High Hill Farm, North Dartmouth, Mass.
*Argilla Monitor's Columbine 6 238 Sept 1119 52 10947 476
¶Basquaerie Drummer's Patsy Sr2 51 Sept 1086 49 1788 79
s. Flying Horse Select's Drummer D. Flying Horse King's Patsy
Chedco Ella Sr4 171 Sept 972 52 7207 337
*Flying Horse Master's Gratuity 5 183 Sept 1066 51 7774 357
Great Elm Edith Jr2 365 Aug 245 14 10592 572
s. Great Elm C. Eastern D. Great Elm His Roselinda
High Hill Cassie Jr3 153 Aug 1282 60 7307 324
*High Hill Ceresta 5 230 Sept 846 44 9044 468
¶High Hill Sendra Sr2 86 Sept 911 45 2809 134
¶High Hill Sentra Jr2 48 Aug 1119 46 1715 71
s. High Hill Sentinel D. Argilla Pretoria
High Hill Zilla Sr4 234 Sept 512 29 6188 308
*Massapoag Winnie 12 134 Sept 1257 51 6873 279
*Quitticas Zoria 7 251 Sept 1024 47 11592 478
Savery's Colla Sr2 365 Sept 431 25 9748 537
s. Argilla Charter D. Savery's Coris
*Westfield Golden Clara 8 119 Sept 1183 55 5488 252
*Westfield Golden Clarissa 6 257 Sept 860 46 9742 481
Windfield's Sylvia Sr4 147 Sept 760 44 4615 236
Windfield's Tilly Sr4 147 Sept 704 38 4437 246

§Trudeau, Leo R., Sunshine Farm, Elmwood, Mass. ARHT
*†Alwyn's Diana Jr3 162 Sept 1103 52 7019 327
*†Day Light's Wilhelmina 6 305 Sept 115 6 9053 410
s. Countryman's Duke of S. B. D. Golden Beaver Day Light
*†Hay-Tot's Ecca 7 145 Sept 881 40 5242 253
*†Meredith Laughter Sr3 293 Sept 466 28 7279 370
†Sun-Tru Happy Sr2 148 Sept 1011 45 5186 243
†Sun-Tru Sunshine Jr2 192 Sept 654 37 4729 268

Turner & Duvall, Calder Farm, Parkton, Md.
¶Calder Farm Anette 5 305 Sept 498 27 10272 543
s. Leader's King of Pomeroy D. Calder Farm Anita
¶Calder Farm Honora 5 121 Sept 816 40 4170 175
¶Calder Farm Timonium 7 193 Sept 692 33 6214 308

§Tuttle, H. B., Est., Biscoe Farm, Middlebury, Conn. ARHT
*†Biscoe Anita 6 122 Sept 937 37 4865 204
*†Biscoe Cartherine 7 115 Sept 1230 58 5794 256
*†Biscoe Clareen Lenfestey Jr3 122 Sept 1196 49 5693 237
*†Biscoe Cleona Lenfestey Jr3 167 Sept 975 48 6849 333
*†Biscoe Elma 6 166 Sept 1210 57 7980 366
†Biscoe Etta Lenfestey Jr2 305 Sept 93 4 9683 460
s. Biscoe Ethan Clarence D. Biscoe Eleda
†Biscoe Lassette Lenfestey Jr3 162 Sept 892 43 6474 283
*†Biscoe Marie Lenfestey Jr3 153 Sept 941 41 6054 266
†Biscoe Marilyn Lenfestey Jr3 145 Sept 741 33 4969 244
†C. Cythera Lenfestey Sr3 145 Sept 834 39 5610 263
*†C. Marivane Lenfestey Jr3 164 Sept 840 35 6762 293
*†Heartsease's Conovia Lenfestey Jr4 164 Sept 842 41 5770 270
*†Heartsease's Lola Lenfestey 5 153 Sept 1193 50 7316 311
*†Heartsease's Lydia Lenfestey Sr3 167 Sept 904 42 6429 313
†Lueta Lenfestey Jr3 167 Sept 1011 43 6787 296
*†Steadfast's Elrica Lenfestey Sr3 153 Sept 1220 54 7396 339

§Tuttle, Jesse E., Springdale Farm, West York, Ill. ARHT
†Alert Sadie's Jackie Jr3 305 Sept 202 11 6803 380
s. Kenfleur's Gold Alert D. Champion Eva Sadie
†Alert's Dimple Holley Jr4 122 Sept 800 38 4026 188
s. Kenfleur's Gold Alert D. Amos' Flossy Dimple
*†Alert's Dot's Nell Sr4 67 Sept 932 49 2373 112
s. Kenfleur's Gold Alert D. Champion Dairy World Dot
*†Alert's Ina Sylvia Jr4 122 Sept 748 34 3670 162
s. Kenfleur's Gold Alert D. Amos' Princess Ina
†Alert's Lark Adaline Jr2 189 Sept 561 30 4168 216
†Alert's Senorita Scarlett Sr3 210 Sept 645 36 5892 291
†Alert Zora Jenny Sr3 302 Sept 114 7 5991 335
D. Kenfleur's Gold Alert D. Francois' Ina Zora
*†Champion Karol Sadie 7 71 Sept 1080 45 2804 118
†Eastman Dimple Marian 5 122 Sept 1024 44 4872 195
†Francois' Ina Zora 7 216 Sept 763 34 7242 325
†Francois' Judy's Dairy World 8 240 Sept 752 39 8388 406
†Marshall Lark's Roxena Jr3 243 Sept 414 24 6518 333
†Marshall's Wanda Janice Sr2 64 Sept 633 26 1447 55
S. Boulder Bridge Marshall D. Alert's Verra Wanda
†Marshall's Zora Daisy Jr2 305 Sept 238 14 5919 318
S. Boulder Bridge Marshall D. Francois' Ina Zora

§United Paper Company, Undulata Farms, Shelbyvilee, Ky. ARHT
†Blotch of Jewell's Pride 12 191 Sept 764 34 6242 258
†Elder Lawn's Choice Iris Jr4 205 Sept 733 46 7214 357
†Elder Lawn's Choice Kitt Jr4 305 Sept 272 16 10391 539
S. Guernsey Grove Choice D. Elder Lawn's Kit
Elder Lawn's Choice Mickey Sr4 365 Aug 259 12 9878 480
S. Guernsey Grove Choice D. Mickey Puritan Girl
†Elder Lawn's Choice Pride 5 275 Aug 733 35 9788 419
†Elder Lawn's Choice Princess Sr4 265 Sept 553 28 8115 427
†Elder Lawn's Choice Queen Jr4 240 Sept 723 37 9056 435
†Elder Lawn's Choice Spot Jr4 270 Sept 590 29 8217 351
†Elder Lawn's Gay Lad Pansy Sr2 305 Sept 375 22 7724 388
S. Kitchener Gay Lad D. Elder Lawn's Choice Princess
†Elder Lawn's Gay Lad's Blotch Jr3 201 Sept 631 32 5994 288
S. Kitchener Gay Lad D. Blotch of Jewell's Pride
†Elder Lawn's Gay Lad's Dewdrop Jr3 190 Sept 764 35 5840 248
†Elder Lawn's Gay Lad's Violet Jr3 262 Sept 534 29 7734 368
†Elder Lawn's Hazel 6 296 Sept 403 22 7848 401
†Elder Lawn's Mickey 5 305 Sept 91 5 7051 342
S. Guernsey Grove Gladiator D. Mickey Puritan Girl
†Elder Lawn's Pride 10 153 Sept 565 23 3734 140
†Hattie's Joyce 7 98 Sept 683 37 2791 130
S. Harvey Farm Jupiter D. Hattie's Mona of Elmwood
Hearthstone Sophronia Sr4 302 Sept 128 7 7252 321
†Ideal's Iris of Elder Lawn Jr2 301 Aug 52 3 5461 290
S. Guernsey Grove Ideal D. Elder Lawn's Iris
†Ideal's Mick of Elder Lawn Jr2 233 June 96 4 3436 160
S. Guernsey Grove Ideal D. Mickey Puritan Girl
†Maes Mawr Tulip 7 156 Sept 789 33 5393 221
†Mountain Butter Eva 5 94 Sept 998 39 3440 126
S. Hightide's Butter Boy D. Green Meads Buttercup
†Mountain Butter Girl 7 94 Sept 970 41 3331 128
S. Hightide's Butter Boy D. Diana of Golden Arrow Farm
†Mountain Gay Maude 5 176 Sept 859 34 6187 228
†Mountain Golden Delight Jr3 239 July 24 1 3953 169
S. Mountain Steadfast D. Mountain Golden Medal
†Roselawn Rachel Maria Sr2 179 Sept 816 44 5546 266
Spring Knoll Martha Jr3 325 July 14 8402 383
S. Sherwood Forest Mimir D. Kenilworth Ophelia's Hera
Undulata's Aster Sr2 328 July 24 1 8175 397
S. St. Albans Harriets Carinthian D. Sugar Grove's Duke's Aster
†Undulata's Ideal Princess Jr2 110 Sept 665 27 3088 133

Unz, Rodney O., Highfield Farm, Sharon, Conn. ARHT
*¶Bethany Wistar's Skilla Sr4 208 Sept 266 11 7349 297
S. Green Meads Wistar D. Antietam Sonsie
†Caumsett Agate Jr3 302 June 329 17 7119 321
S. Foremost Acme D. Caumsett Atlantic Glitter
*¶Caumsett Agate Jr4 53 Sept 1394 53 2418 96
S. Foremost Acme D. Caumsett Atlantic Glitter
†Coronation Juliet Sr3 277 Aug 369 28 5895 349
S. Fra-Mar Coronation Noble D. Coronation Judy
¶Coronation Lousane Jr4 240 Sept 902 45 8453 389
S. Fra-Mar Coronation Noble D. Lantana of Black River
*¶Fairlawn Peerless Dianthus 8 140 Sept 1146 50 6228 309
¶Highfield Caroline Rose Jr4 139 Sept 721 42 3934 223
S. Golden Harvest Noranda D. Unkamet Rosebay
¶Highfield Valor's Primrose Jr2 268 Sept 865 40 8549 395
*¶Quincy Mahomet Elaine 7 148 June 1185 54 6300 281
S. Quincy Mahomet D. Quincy Starshoot Flower
*¶Raemelton Triumph Carmen 9 253 Sept 835 43 9021 422

Vann, B. Y., Pecan Hill Guernsey Farm, Thomasville, Ga. ARHT
*Fairview Duke's Princess Sr4 336 Oct 553 36 9259 511
*Fanning Field's Maxim Ludy Jr4 214 Oct 761 41 7192 348
Pecan Hill's Veautiful Jr2 103 Oct 769 42 3070 140
S. Maxim Royal Duke D. Riegeldale McK. Beautiful
*Pecan Hill's Victoria 5 245 Oct 699 44 7478 352

§Van Sinderen, Adrian, Glenholme Farm, Washington, Conn.
†Sunny Valley's Dairymaid 6 206 Oct 1053 54 9761 450

§Vilter, William B., Four Winds Farm, Hartland, Wis.
†Bright Star Rocket's Belle Jr2 262 Sept 481 28 6010 299
†Bud's Janice 5 118 Sept 726 39 3647 170

†Doiren's Lilly 5 201 Sept 953 53 8643 370
†Laurilee of Pine Ridge Sr4 228 Sept 625 33 7068 324
†Littlewood Annabelle Sr2 55 Sept 960 44 1813 86
S. St. James Count's Ultimas D. Grace of Ferson's Creek
†Lone Acres Irene Jr3 198 Sept 915 46 7283 347
†Luxerin Cheerleader's Rochelle 5 180 Sept 462 25 5322 255
†Pansy's Patsy of Willowmere Jr3 194 Sept 688 37 6204 284
†Park's Cynthia Snowdrop 5 179 Sept 795 41 6472 277
S. Cathedral Al Rilma D. Park's Snowdrop
†Rosalind of Streverling 7 251 Sept 815 45 9410 453

§Vincent, L. E., Cloverdale Farm, Chico, Calif.
†Boyd Farm Treasure Irene Sr4 113 Sept 1151 58 5110 226
†Caramas Royal Juno 5 107 Sept 1262 55 4676 207
†Cloverdale Dinah K. Doreen Jr2 65 Sept 1052 47 2345 92
S. Happyholme King Dauntless D. Caramas Royal Dinah
†Cloverdale Nancy's Nora Sr2 61 Sept 874 45 1814 89
S. Rancho Nicasio Commend Ely D. Sweet Nancy Jane
†Fern of Tumac's Farm 8 130 Sept 1155 59 5459 253
†Flapper Fannie of Tumac's Farm 8 55 Sept 1162 42 2068 70
S. Deanacres Laddie D. Beauty of Deanacres
†Mable of Deanacres 10 152 Sept 1126 52 6412 280
†Majorette Mazy of Tumac Farm 7 107 Sept 999 50 4011 172

§Vogt, H. F., Sunny Dale Farm, Waukesha, Wis.
Meadowmere Carnation Jr3 294 Sept 620 31 9263 408
*Sunny Dale Farm Amy 6 114 Sept 1159 46 4944 205
Sunny Dale Farm Bess Jr3 325 Sept 290 12 8128 346
Sunny Dale Farm Dot 5 131 Sept 913 44 4920 227
Sunny Dale Farm Janet Sr3 268 Sept 547 32 7653 400
Sunny Dale Farm Judy Jr4 188 Sept 716 39 6504 310
†Sunny Dale Farm Lou Sr3 282 Sept 124 7 7497 362
S. Sunny Dale King Hyboy D. Sunny Dale Fern
Sunny Dale Farm Palsy Jr2 243 Sept 572 24 7515 300
*Sunny Dale Farm Romona Jr4 339 Sept 388 21 10197 472
Sunny Dale Farm Sonia Jr4 184 Sept 738 37 6766 325
Sunny Dale Farm Star Sr4 177 Sept 884 39 7191 289
Sunny Dale Farm Winnie Jr2 205 Sept 451 18 5182 201

§Wade, T. D. & C. A., Sheeder Mill Farm, Spring City, Pa. ARHT
*†Ajax Blanche of Penncrest 8 60 Sept 1099 50 2261 102
S. Brookmead's Ajax D. Noble's Blanche of Penncrest
*†Ajax Wissy of Penncrest 8 196 Sept 789 41 7347 349
†Betty Pequea Jr2 167 Sept 475 27 3569 177
†Janet Pequea Jr2 150 Sept 540 25 3529 148
†Jean Pequea Jr2 171 Sept 514 27 3657 172
†Louella Pequea Jr2 159 Sept 499 25 3856 175
†Martha Pequea Jr2 165 Sept 596 28 4306 191
*†Peerless Shade of Valley Acres 7 224 Sept 483 23 5408 237
†Pequea Apple Blossom Jr2 146 Sept 570 29 3410 157
†Ridgewood Lassie's Eleanor Sr4 232 Sept 520 30 5269 285

Walker, G. B., Walker Farms, Stoneville, Miss.
¶Flying Horse Melody Sr3 280 Sept 834 46 10198 539
*¶Gloria of Sandy Level Farm 9 151 Sept 1204 54 6620 267
¶Lea Miss Avalon 5 87 Sept 1170 50 3774 157
*¶Lea Miss Diana Sr4 89 Sept 908 47 2925 134
*†Lendolure June 7 279 Sept 570 28 9261 426
*†Lockshore Noble's Apollodorus 7 183 Sept 758 31 6273 280
*¶St. James Champion Julie Sr3 236 Sept 858 44 9022 439
¶Sunshine's Lucky Princess Jr4 78 Sept 1152 53 3211 145
Walker Alert Queenie Sr4 344 Sept 879 48 13411 667
¶Walker Farms Barnard's Justine Sr2 174 Sept 1007 52 7306 334
¶Walker Farms Barnard's Rosie Sr2 305 Sept 532 27 8628 433
S. Riegeldale McK Barnard D. Jethro's Eno Ruth
¶Walker Farms Piper's Actress Sr3 280 Sept 626 35 7893 386
¶Walker Farms Piper's Nira Sr2 221 Sept 920 41 8107 357
¶Walker Farms Piper's Roberta Jr4 139 Sept 1058 56 5782 290
¶Walker Farms Vims Celia Jr3 285 Sug 846 39 9034 440
¶Walker Royal Donna 5 290 Aug 1035 57 10695 536
*¶Walker Royal Gene 5 202 Sept 1105 63 9049 478
*¶Walker Royal Irene 5 50 Sept 1209 44 2007 74
S. Flying Horse Royal Piper D. Mithoefer's Iona

§Walker, Herbert J. Mr. & Mrs., Shady Lawn Farm, Horton, Mich. ARHT
*†Bonnie's Fairy of Maple Dale 7 305 Aug 250 11 7344 350
S. Haven Hills Teddy D. Betty's Bonnie of Maple Dale
†Fairy's Princess of Shady Lawn Jr3 305 Aug 213 10 6555 310
S. Fairholm Laurel's General D. Bonnie's Fairy of Maple Dale
*†Glamour Diamond of Shady Lawn Sr4 175 Sept 975 44 7135 315
†Goldie's Melody of Shady Lawn Jr2 47 Sept 552 23 868 34
S. Cowham Farm Sunny Sensation D. Ruth's Goldie of Maple Dale
†Lockshore Alexandra 4th Jr2 305 Sept 337 21 7081 366
S. Lockshore Swan's Crusader D. Lockshore Alexandra
†Lockshore Nancy Jane Jr4 295 Sept 846 45 10192 468
†Norene of Shady Lawn Jr2 221 Sept 571 26 4718 214
†Queen's Poke of Shady Lawn Sr4 198 Aug 789 34 6218 293

§Walker, J. F., Pine Grove Dairy Farms, Portsmouth, Va. ARHT
†Barber's Het 6 71 Sept 607 25 1979 79
S. Barber's Hunter Dictator D. Strait's Star Light
†Bayville Levity Fairy Sr2 92 Sept 687 33 2379 104
†Bayville Queen Fanciful Jr3 159 Sept 886 42 5385 234
†Faith of Beacondale 6 113 Sept 1233 46 5055 190
†Glencairne Glamourous Twine 5 71 Sept 941 45 2334 106
S. Mobjack Glencairne Glamour D. Glencairne Arrogant Rose
*†Pine Grove K. Felix's Pearl 5 121 Sept 1031 42 4302 170
†Pine Grove K Rosebloom's Irma Sr4 61 Sept 1009 51 2105 99
S. Green Meads Pearl King D. Churn Creek's Rosebloom
†Pine Grove K. Rosie's Favorite 5 122 Sept 876 36 4217 167
†Pine Grove V. Florentine Sis 7 122 Sept 939 45 4380 193

Walker, J. H. & Day, G. W., Bluebonnet Guernsey Farm, Burleson, Texas. ARHT
Bluebonnet Cinderella Jr2 153 Sept 800 36 4891 199
Bluebonnet Primrose Jr2 365 Sept 444 27 7645 397
S. Treasure's H. B. of Primrose D. Lonely Boy's Primrose
*Kirklawn Babe 8 286 Sept 790 37 10650 459
*Primrose Obidiah's Oriole Jr4 326 Sept 475 24 10774 480

§Walker, Orvel E., Prestdale Farm, New Plymouth, Idaho. ARHT
†Lilac R. of Prestdale Jr2 98 Sept 969 40 3502 139

§Walker, Ralph D., Shady Lawn Farm, Horton, Mich. ARHT
†Babe's Victoria of Shady Lawn Sr4 305 Sept 736 38 10249 451
S. Fairholm Laurel's General D. Dolly's Babe of Maple Dale

§Walker, Virginia, Shady Lawn Farm, Horton, Mich. ARHT
†Bessie's Faith of Maple Dale Sr4 276 Sept 668 40 7162 427
†Cowham Farm King's Phyllis Jr2 177 Sept 665 34 4288 211

§Wallace, Richard H., Lydwall Farm, Hollis Center, Maine. ARHT
†Lydwall Audrey Jr3 305 Sept 345 20 7453 362
S. Rafton's Prince of M. H. D. Rafton's Princess of M. H.
†Lydwall Bonita Jr2 305 Sept 124 7 5031 231
S. Massapoag Royal D. Progressor's Patsy of M. H.

Walsh, R. J., Mr. & Mrs., Green Hills Farm, Perkasie, Pa. ARHT
*†Allgates Xenia 8 227 Sept 794 36 7598 328
*¶Delhaven Katrina 7 305 Sept 615 24 15217 583
S. Delhaven Admiral D. Delhaven Sapphire 3rd
*¶Flying Hill Admirable Linnet 6 245 Sept 221 11 5826 263
*†Green Hill's Annie Jr4 179 Sept 629 32 5279 237
†Green Hills' Belladonna Jr2 221 Sept 519 27 6155 269
¶Green Hill's Belleen Sr2 252 Sept 513 22 6364 260
†Green Hills' Bouquet Sr2 129 Sept 605 26 3170 153
*†Green Hill's Breette Jr3 109 Sept 769 33 3236 151
†Green Hill's Calla Jr2 136 Sept 755 35 3642 185
*†Katy's Topaz of Far-View Jr4 227 Sept 98 3 5368 232
*¶Langstoon Brooklawn's Girl 6 305 Sept 174 9 8743 459
S. Brookalwn's Bright Boy D. Brooklawn's Surprise Girl
*¶Leader's Catherine Girl 6 262 Sept 814 43 9843 506
*†Leader's Marietta 6 173 Sept 926 56 6490 347
*¶Sheik's P. V. Ray 9 274 Sept 566 31 9213 450
*†Sonia of Far-View Jr4 228 Sept 478 15 6025 206
*¶Uppermost's Lucy of P. 6 293 Sept 696 31 10132 456

Ward, Carroll L. & Son, Winter Park, Fla. ARHT
Bodden's Maxim Princess Sr2 67 Sept 902 36 1966 82
S. Dinsmore Excelsior D. Bodden's Princess Patricia
Clear View King's Audrey Jr2 365 Sept 357 18 7386 365
S. Quail Roost King Raymost D. Clear View Audrey
¶Indian River Mck Flirt Sr3 305 Sept 133 7 7846 430
S. Riegeldale Mck Anthony D. Gippy Utmost's Flo
¶Indian River Valiant Artist Jr3 288 Sept 637 33 7093 361
*Lakemont Anthony's Nann Sr4 365 Sept 342 16 10668 561
S. Riegeldale Mck Anthony D. Dinsmore Radiant Cenci
Lakemont Majesty Woman Sr2 142 Sept 898 44 4665 218
S. Indian River Mck Majesty D. Lakemont Anthony's Sarah
Lakemont Maxim's Lassie Sr2 152 Sept 945 40 5026 211
¶Lakemont Maxim's Rosie Jr2 250 Sept 647 29 6500 285
Lakemont Valiant Dassel Sr2 356 Sept 623 30 9357 427
¶Lakemont Valiant Flossie Jr3 288 Sept 755 35 8229 368
¶Lakemont Valiant Rosebud Sr2 280 Sept 491 26 6561 317
Langvalley Cactus Kate Jr2 292 Sept 602 33 7330 340
¶Langvalley Tide's Vinegar Jr2 214 Sept 965 41 7447 290
¶Resolute's Sussie's Nell Sr4 196 Sept 902 38 6461 269
Riegeldale Ferdinand's Beth 5 113 Sept 945 45 3858 176

§Ward, J. Warren, Clyde, Ohio. ARHT
†Guerndot Prim's Rena Sr4 305 Sept 280 16 8490 413
S. Raemelton Conqueror D. Guerndot Kate's Prim

§Wasmuth, James R., Flint Creek Acres, Huntington, Ind. ARHT
*†Alfacrest's A. C. Bonita 8 94 Sept 1259 53 4417 177
*Bair's Den Ruth Sr3 265 Sept 700 36 8211 383
*†Linda of Parmerlee Place Jr4 120 Sept 800 35 4221 176
*†Montgomery Farms Alice Jr3 250 Sept 546 29 6470 303

§Watkins, Ben C., Morganton, N. C.
*†Yeoman's Rose Ann 7 83 Sept 1042 57 3044 170

§Watson, B. Eldon, Crescent Guernsey Farm, Wabash, Ind. ARHT
†Crescent's Graceful Jr2 56 Sept 899 33 1809 73
S. Warrior's Vaniila King D. Princess Rose Marian
†Crescent's Maybelona Jr2 80 Sept 854 34 2389 93
S. Warrior's Vanilla King D. Dicta's Lady's Maybelle
†Crescent's Stardust Gleam Jr2 61 Sept 832 36 1721 39
S. Warrior's Vanilla King D. Pretty Belle's Stardust

Weaver, Virgil C., Villa Crest Farm, Goshen, Ind. ARHT
*Clarlon King's Vera 8 194 Sept 820 41 7063 319
*†Villa Crest Delightful Jr3 299 Sept 79 5 5893 310
S. Villa Crest Supreme D. Villa Crest Delight
¶Villa Crest King's Lady Jr2 97 Sept 893 37 3081 122
S. Villa Crest Levity King D. Clarlon Pharaoh's Lily
¶Villa Crest Liliaceous Sr2 91 Sept 1138 52 3565 152
S. Villa Crest Supreme D. Clarlon King's Lillian
†Villa Crest Supreme's Dahlia Jr3 130 Sept 779 41 4124 191
*Yellow Creek King's Dairy Maid Sr3 313 Aug 757 39 11106 605

§Wehr, Wade N., Belle Vista Farm, North Lima, Ohio. ARHT
*†Achievement's Kate B. 5 166 Sept 1326 59 8143 367
†Belle Vista Meadow Marie Sr2 122 Sept 771 30 3296 124
†Belle Vista Noble Contentment Jr2 274 Sept 768 34 8150 364
†Belle Vista Noble Laura Jr2 296 Sept 850 44 9166 460
†Belle Vista Noble Radiant Sr2 27 Aug 886 36
S. Green Meads Wil-King D. Belle Vista Royal Radiant
*†Belle Vista Royal Contentment 5 274 Sept 919 43 11402 542
*†Edinham Lady Hopeful 6 230 Sept 1156 54 10735 487

Wescott, L. B., Mulhocaway Farm, Clinton, N. J. ARHT
*¶Aldrich Farm Fawn 10 297 Sept 1233 62 16178 718
†Arch Lane Butterfat Belle Sr2 305 Sept 457 21 6839 304
S. Hilltop Butterfat Marvel D. Arch Lane Butterfat Charlotte
†Arch Lane Butterfat Mirth Jr2 222 Sept 684 30 5864 281
†Arch Lane Butterfat Norabelle Jr2 143 Sept 674 32 4063 203
*†Butterfat Neptune's Pandora Jr3 45 Sept 1301 56 1932 82
S. Mulhocaway Butterfat Neptune D. Spruce Run Governor's Pansy
Butterfat of Park View Maggie Jr3 265 Sept 937 53 10023 531
*Butterfat Sequel Janice 6 296 Sept 1270 61 14194 656
*¶Clearland Butterfat Dolly 6 292 Sept 1018 54 12972 654
†Clearland Herod's Venus Jr2 137 Sept 848 38 4265 197
*¶Flying Horse Ruler's Melody Jr3 189 Sept 1136 71 8529 428
*†Frosty of Milestones 6 24 Aug 927 50
S. Sequel's Butterfat of Milestones D. Icicle of Milestones
*¶Hilltop Butterfat Pearl 8 186 Sept 1452 65 9436 424
*†Mulhocaway Belinda Butterfat 5 140 Sept 851 36 5227 222
¶Mulhocaway Brunhilda Butterfat Jr2 154 Sept 1035 42 5919 239
¶Mulhocaway Butterfat Arum Sr2 164 Sept 1002 59 6441 323
¶Mulhocaway Butterfat C Fate Jr2 165 Sept 833 37 6170 288
†Mulhocaway Butterfat Delphia Jr2 305 Sept 534 25 8297 394
S. Clara's Heartsease Butterfat D. Mulhocaway Sibyl G

*†Mulhocaway Butterfat Ena Jr3 304 Sept 9 7092 380
s. Clara's Heartsease Butterfat D. Vanity's Jean of Farview
*†Mulhocaway Butterfat Holla 7 53 Aug 1548 61 2375 102
s. Hilltop Butterfat D. Rockingham Hollirose
†Mulhocaway Butterfat Juliet Sr2 141 Sept 696 33 3595 179
*†Mulhocaway Butterfat Lilac 6 305 Sept 150 8 9949 487
s. Hilltop Butterfat D. Lilla's Rose of Maple View
†Mulhocaway Butterfat Lorita Sr3 161 Sept 978 47 7018 333
*†Mulhocaway Butterfat Marjoram 7 63 Aug 1561 76 3124 151
s. Hilltop Butterfat D. Harvey Farm Rose-Mary
*†Mulhocaway Butterfat Mayhap 7 206 Sept 1050 46 9290 408
†Mulhocaway Butterfat Patty Jr3 304 Sept 572 32 8438 429
*Mulhocaway Butterfat Rose 7 105 Sept 1317 61 5252 239
*†Mulhocaway Butterfat Rosetta Sr3 133 Sept 1059 60 5969 266
*†Mulhocaway Butterfat's Rosie Sr4 191 Sept 791 45 7210 393
†Mulhocaway Butterfat Wish Sr2 334 Sept 605 39 9940 564
Mulhocaway Butterfat Zita Sr3 250 Sept 859 43 10342 532
*¶Mulhocaway Cherub's Choice 6 75 Aug 1045 52 2630 138
*†Mulhocaway Butterfat Cherub D. Lady's Pet of Betts Homestead
s. Mulhocaway Butterfat Cherub
*Mulhocaway Jester's Julip Sr4 293 Sept 1086 58 12605 621
*¶Mulhocaway Lily C 5 305 Sept 251 12 11573 533
s. Mulhocaway Butterfat Cherub D. Two Brooks Calla
*¶Mulhocaway Marvelous Hula Jr4 257 Sept 708 32 10427 486
*†Mulhocaway Marvelous Muse Sr4 55 Sept 1180 54 2131 98
s. Hilltop Butterfat Marvel D. Hilltop Butterfat Maisie
*†Mulhocaway Marvelous Tinsel Jr4 150 Sept 914 38 5856 223
†Mulhocaway Monarch's Sal Jr2 159 Sept 867 38 5274 248
¶Mulhocaway Prima Spirit Jr2 49 Sept 960 37 1616 62
s. Mulhocaway Butterfat Primus D. Mulhocaway Marvelous Psyche
*†Mulhocaway Tarragon Butterfat 5 40 Aug 1165 53 1490 68
s. Clara's Butterfat D. Harvey Farm Rose-Mary
*¶Mulhocaway Venus C Jr3 106 Sept 1392 72 5212 269
s. Mulhocaway Butterfat Cherub D. Mulhocaway Butterfat Honeymoon
*¶Mulhocaway Verna C 5 228 Sept 1304 67 10739 506
*¶Tranquility 10 80 Sept 1148 62 3051 151
s. Blossom's Son D. Royelen's Contentment
*†Two Brooks C. Bluebell Sr4 275 Sept 569 32 7671 414
†Yellow Creek Charity's Vera Sr2 305 Sept 459 25 7565 435
s. Villa Crest Supreme D. Yellow Creek King's Charity
*†Yellow Creek King's Beauty 7 97 Sept 1428 67 4738 222

Wetzel, Erwin K., White Lick Farms, Mooresville, Ind. ARHT
*¶Eagle Valley's Gem 6 305 Sept 131 8 10166 510
s. King of Eagle Valley D. Eagle Valley's Gert
*¶Flying Horse Ruler's Sunset Jr3 111 Sept 811 46 3557 173
†Kenfleur's Lustrous Jean Jr2 166 Sept 521 23 4371 180
*¶Kitchener Fearless Paprika Jr3 161 Sept 1031 45 6749 279
¶Rosewald Buttercup's Queen Jr2 203 Sept 825 40 6412 297
¶Rosewald Topsy's Jeanette Jr2 164 Sept 1066 42 6409 244
†Wabash Valley Butterfly 7 299 Sept 459 27 8647 420
*†White Lick Maud's Daisy Jr3 105 Sept 792 34 3352 128
¶White Lick Maud's Vera Jr2 181 Sept 764 33 6526 250
¶White Lick Maud's Viola Jr2 183 Sept 835 35 5730 227
*Yellow Creek Morning Glory 5 114 Sept 866 52 4215 231
s. Mulhocaway Butterfat Clarion D. Yellow Creek Butterfat Nancy

Weyenberg, F. L., Mrs., "Wey Acres," Thiensville, Wis. ARHT
*Crown Prince's Best Girl Sr4 311 Sept 997 54 13386 618
Curtiss Candy Noble Deborah Jr2 126 Sept 1110 55 5526 236
*Riegeldale Emory's Melba Sr3 124 Sept 1132 61 6189 304
*Wey Acres Grandee's Kara Sr4 150 Sept 1518 70 9076 368
Wey Acres Levity Edith Jr2 342 Sept 434 26 9111 445
*Wey Acres Levity Glenda Jr3 29 Aug 1440 60
s. Coronation Levity Prince D. Wey Acres Grandee's Glenda
Wey Acres Levity Hedy Jr2 349 Sept 768 41 11516 522
Wey Acres Levity Lee Jr2 198 Sept 817 49 6558 317
Wey Acres Levity Sherry Jr2 168 Sept 1229 62 7866 625
*Wey Acres Templar's Daphne Jr4 152 Sept 1112 54 7262 311
*Wey Acres Templar's Lee Sr4 200 Sept 1303 50 11619 398
*Wey Acres Templar's Lil Jr3 236 Sept 1294 66 13657 643
*Wey Acres Templar's Lorie Sr3 256 Sept 839 37 9712 400

§Weyenberg, S. A., Weyendale Farm, Hartland, Wis. ARHT
L'Etocq's Elma Sr3 232 Sept 353 15 5970 275
Valor's Happy Girl Daisy Jr3 222 Sept 817 31 8697 328
†Valor's Rosemary Dorothy Jr3 238 Sept 465 18 5439 212
†Wey Acres Levity May Sr2 285 Sept 698 34 9741 450

§Weyrauch, Hugo M., Weyrauch Farm, Sterling, Ill. ARHT
*†Dot-Mar Ferdinand's Babbie Sr4 181 Sept 986 41 7301 313
†Gaylord's Levity Flare Sr3 88 Sept 872 41 2935 127
s. Gaylord's Levity King D. Gaylord's Husky's Flame
†Weyrauch Farm Estella's Lassie Jr3 139 Sept 734 26 4371 171
†Weyrauch Farm Karo's Belle Jr3 195 Sept 692 30 5001 218
*†Weyrauch Farm Pharaoh's Queen Jr4 91 Sept 1208 51 3952 179
s. Rock Creek Pharaoh D. Dot-Mar Pat Barbara

§Weyrauch, Hugo M. & Althaus, Stuart H., Weyrauch Farm, Sterling, Ill. ARHT
*†Cooper's Myrabell 5 210 Sept 740 38 6278 307

White, Molly L., Gayhead Guernsey Farms, Coxsackie, N. Y.
*Flint Hill Cora Sr3 285 Sept 921 38 11416 512
*Gayhead's In-being Sr3 143 Sept 1075 56 5955 309
Gayhead's In-surety Sr3 89 Sept 1168 44 3983 158
Noble Esther of Fairfields Sr2 268 Sept 745 35 7908 375

§White, W. T., Halfred Farms, Chagrin Falls, Ohio. ARHT
*†Harbert's Regal Minnie Jr3 237 Oct 826 46 8187 381
*†Harbert's Victoria Jr4 116 Oct 906 43 3995 167
*†Maradea Nancy Jane 10 85 Oct 828 38 2374 99
s. Spring Hill Corporal D. Maradea Pet
*†Norman Farm's Pet 8 159 Oct 688 35 5187 220
*†Pet of Halfred Farms Jr3 24 Aug 747 39
s. Penn Villa's Masterpiece D. Norman Farm's Pet
†Roma of Halfred Farms Jr3 166 Oct 734 39 4961 259
†Ronnie of Halfred Farms Jr2 130 Oct 656 37 3431 166
*†Spencer Farm R. D. Romola 13 255 Oct 708 40 8244 387

§Whitlow, E. H., Tecumseh, Kans. ARHT
*†King's Superb Dutchess 5 303 Sept 376 18 7261 318

§Whitlow, E. H. & Herbert G., Tecumseh, Kans. ARHT
*†Lochinvar's Royal Midget 6 78 Sept 865 37 2456 101

§Whitlow, Mertin Otis, Tecumseh, Kans. ARHT
†Midget's Jane Sr2 290 Sept 376 21 6872 304
*†Viking's Dixie 10 264 Sept 291 16 5899 267

Wildhaber, William T., Wildhaven Farms, Beatrice, Nebr. ARHT
†Betty's Julia of Elmwood 8 156 Sept 787 42 5690 316
†Bluebell Knight Jr2 305 Sept 154 7 6925 308
s. McDonald Farms Honored Knight D. Afri's Bluebell of P. P.
†Butterworth Louise Jr2 241 Sept 479 25 5913 279
†Butterworth Superb Jr2 259 Sept 456 26 5116 246
¶Fort's Prudence Sr2 253 Sept 503 31 7187 349
†Freda Knight Jr2 67 Sept 944 35 2184 83
s. McDonald Farms Honored Knight D. Royal's Freda
†Majesty's Pretty Bell Jr2 305 Aug 418 19 8343 402
s. Mound City Majesty D. Pretty Bell
*†Overseer's Redwing 2d 7 229 Sept 225 12 5183 267
†Petia's Majesty Bell Sr2 183 Sept 591 32 4818 220
s. Mound City Majesty D. Petia's Foremost Bell
†Shirley's Pride of Plum Creek 5 260 Sept 416 23 5853 278

Wilkie, John, Forge Hill Farm, New Windsor, N. Y. ARHT
*†Forge Hill Abundance Jr3 287 Sept 328 16 8437 389
*†Forge Hill Belinda 7 122 Sept 1155 62 5591 251
s. Royal Blend's Bell Buoy D. Forge Hill Ethelinda
*†Forge Hill Bell-Moloise Jr3 262 Sept 336 20 6935 351
†Forge Hill Bellodill Jr2 262 Sept 612 32 6871 355
*†Forge Hill Bellphyllis Jr4 140 Sept 734 36 4357 217
*†Forge Hill Belouise 5 305 Sept 114 6 6987 358
s. Royal Blend's Bell Buoy D. Wyebrook Collen Louise
*†Forge Hill Beulah 7 239 Sept 662 28 8991 399
†Forge Hill Blend's Pauline Sr3 278 Sept 148 10 6276 333
s. Royal Blend's Bell Buoy D. Forge Hill Opauline
†Forge Hill Castella Jr2 226 Sept 572 27 5619 283
*†Forge Hill Gloreann Jr3 211 Sept 682 34 7297 382
*†Forge Hill Janilyn Sr4 285 Sept 367 20 8698 391
†Forge Hill Marqbelouise Sr2 239 Sept 308 18 4680 237
†Forge Hill Marq Ormanda Jr2 271 Sept 489 26 5606 274
†Forge Hill Marq Phylloise Jr2 147 Sept 579 28 3634 172
†Forge Hill Mars Marilyn Sr2 78 Sept 703 33 2026 98
s. Wychmere Marquis D. Thatch Meadow Marilyn
*†Forge Hill OLulu 6 254 Sept 772 40 9543 465
*†Forge Hill Osegred 6 269 Sept 774 39 9823 488
*†Forge Hill Tophyllis 6 163 Sept 803 42 5702 290
*¶Forge Hill Valphyllis 10 181 Sept 1277 55 9694 394
*†Thatch Meadow Marilyn 8 249 Sept 855 41 10873 481

§Williamson, F. B., Jr., Windybrook Farm, New Hope, Pa. ARHT
†Windybrook Dancealong Jr2 264 Sept 674 38 8258 379
†Windybrook Eightalong Jr2 69 Sept 839 43 1912 88
s. Langwater Parson D. Pleasant Valley's Alice
Windybrook Fivealong Sr2 109 Sept 946 39 3676 160
†Windybrook Fouralong Jr2 148 Sept 677 32 3701 159
†Windybrook Ginalong Jr2 203 Sept 763 36 6146 272
†Windybrook Ninealong Jr2 61 Sept 797 40 1606 84
s. Langwater Parson D. Windybrook Springalong
†Windybrook Sevenalong Jr2 151 Sept 776 34 4253 175
†Windybrook Sixalong Jr2 203 Sept 622 32 5293 252
*†Windybrook Takealong Jr3 304 Sept 461 28 9029 430
†Windybrook Threealong Jr2 175 Sept 620 33 4187 203

§Willis, Harry E., Carolina Poultry Farm, Clio, S. C. ARHT
*†Beaver Creek Gay Tip 6 141 Sept 661 34 4011 188

§Willis, J. L., Carolina Poultry Farm, Clio, S. C. ARHT
*†Coker Holliston Genevieve Sr4 112 Oct 671 36 2991 137
†Viola's Flossy Jr2 143 Oct 558 30 3428 149

Wilson, Florence T., Asheboro, N. C.
¶Ferdeian's Duchess Sr2 105 Sept 727 36 2940 111

§Wilson, H. L., Magnolia Farm, Morganton, N. C.
†Roxy's Minnie of Cedar Grove 10 15 Aug 588 24
s. Quail Roost Sam's Roxy D. Hester's Minnie of Cedar Grove

§Wilson, H. L. & Riddle, H. L., Magnolia Farm, Morganton, N. C.
†Woodside Valiant's Elnora 6 144 Sept 994 56 5508 259

§Winburn, James C., Jr., Hartsville, S. C. ARHT
†Skuggek's Maxim Rose Sr2 272 Oct 597 32 7527 382

Winthrop, Frederic, Groton House Farm, Hamilton, Mass. ARHT
*Groton House Caesar's Freesia Sr4 287 Sept 491 24 11770 544
Groton House Caesar's Grale Jr2 241 Sept 772 39 7270 342
*Groton House Caesar's Petal Sr4 89 Sept 1483 82 4646 232
*Groton House Caesar's Starlet 5 364 Sept 601 34 11438 598
*¶Groton House Caesar's Whimsey 5 247 Sept 875 48 10160 480
Groton House Fern Jr2 305 Sept 939 39 13201 531
¶Groton House Levity's Priority Sr3 167 Sept 897 44 6306 309
*¶Groton House L. Fucherette Sr3 89 Sept 1234 57 3827 168
Groton House Lottie Sr2 365 Sept 417 27 11409 662
s. Coronation Melba's Majestic D. G H L Lottery

Winthrop, Iris, Groton House Farm, Hamilton, Mass. ARHT
*¶Groton House Caesar's Duchess 5 161 Sept 911 41 6979 283

§Witmer, C. E., East Malta Farms, Dalmatia, Pa.
†East Malta's Harold's Jane Jr4 266 Aug 654 29 7848 353
†East Malta's Harold's Patty Sr4 232 Aug 609 23 7918 310
†East Malta Supero's Kitty Sr4 213 Aug 791 41 6887 326
†East Malta's Supero's Marcia Jr4 92 Aug 1091 45 3379 155
†East Malta Supero's Rose Sr4 298 Aug 661 28 9880 434
†East Malta's Supero's Tillie Jr2 189 Aug 457 24 4219 187
†East Malta's Supero's Tiny Jr3 157 Aug 716 30 4364 166
†East Malta's Supero Violet Sr3 303 Aug 359 21 8367 401

§Witmer, C. E. & Son, East Malta Farms, Dalmatia, Pa.
*†Marlboro Marie Jr4 149 Aug 793 31 4601 222

§Witmer, Kermit L., Kerest Farms, Dalmatia, Pa.
†East Malta's Archer's June Jr2 123 Aug 681 26 2963 125

§Witmer, Nelson, East Malta Farms, Dalmatia, Pa.
†Goodleigh Consort Lenore Jr2 90 Aug 802 36 2461 109
s. Coldspring's Hardwick Consort D. Goodleigh Romulus Floss

§Witz, M. L., Kenmoor Farm, New Lisbon, Wis. ARHT

*†Elegant's Pansy	7	195	Sept	803	35	7321	323
†Kenmoor La Noce Charm	Jr2	289	Sept	516	26	7013	344

§Wolff, Marco, Sunny Acres Farm, Chatsworth, Calif. ARHT

*†Adohr Supreme Armita	5	106	Sept	1123	57	5317	288
†Dorella Dandy's Marigold	Sr2	107	Sept	1006	53	4198	204
*†Dorella Darby's Toots	8	305	Aug	294	15	11653	510
S. Adohr Grand Darby	D. Dorella Tillie						
*†Dorella Elect's Cleo	Jr4	158	Sept	1449	68	8537	380
†Dorella Elect's Opal	Sr2	121	Sept	1024	59	4585	244
*†Dorella Royal's Juanita	Jr4	88	Sept	1256	38	3977	148
*†Dorella Soldier's Ione	Sr3	298	Sept	755	46	9275	576
*†Dorella Soldier's Jamie	Jr2	157	Sept	823	52	5569	314
†Ellwood Ida	Jr4	98	Sept	1120	54	4207	190
*†Rancho Nicasio Commend Jen	9	220	Sept	812	42	8067	414

Wood, Dewey S., Wychwood Guernsey Farm, Huntington, Ind.

Wychwood Rosie E.	6	354	Sept	52	2	10187	573
S. Golden Grange Rexx	D. Wychwood Rosalee						
Wychwood Rosie E. 2d	Sr2	331	Sept	742	44	11170	633

Wood, Dewey S. & Son, Wychwood Guernsey Farm, Huntington, Ind.

*Wychwood C. A. Vicki	8	118	Sept	1502	81	6913	329
Wychwood Patsy Belle	7	365	Sept	598	33	15716	849
S. Wychwood Rosemere	D. Wychwood's Patricia						

§Workman, Robert, Mar-Le-Roy Farm, Danville, Ohio.

†Valor's Princess	8	265	Sept	951	43	9598	429

§Worthington, John D., The Homestead, Bel Air, Md. ARHT

*†Goldwood Alert's Betty	5	305	Sept	319	15	10987	506
S. Coldspring's Hardwick's Alert	D. Gabriel's Betty Maid						
*†Goldwood Alert's Butternut	5	305	Sept	50	3	6904	372
S. Coldspring's Hardwick's Alert	D. Goldwood Buttercup						
*†Goldwood Annie	8	148	Sept	1302	52	7110	296
*†Goldwood Arleen	7	167	Sept	963	48	6770	315
*†Goldwood Audrey	9	305	Aug	337	13	9996	452
S. Langwater Harford	D. Weyhill Hamilton's Sister						
*†Goldwood Buttercup	7	247	Sept	343	21	6793	394
†Goldwood Champion's Lilac	Jr4	190	Sept	692	37	5668	256
†Goldwood Hardwick's Alice	Jr4	194	Sept	711	39	6014	289
*†Goldwood Hardwick's Ruby	Sr4	214	Sept	455	26	5913	293
†Goldwood Hardwick's Susie	Sr4	164	Sept	826	40	5351	255
*†Goldwood Heather	7	149	Sept	1039	52	6065	269
*†Goldwood Royal Claudia	5	148	Sept	897	41	5152	215
*†Madrey Farm Happy Mertie	Jr4	59	Sept	884	61	1791	109
S. Happy Spirit of Madrey Farm	D. Heweshurst Princess Mertie						

§Worthington, John D., 3rd, The Homestead, Bel Air, Md. ARHT

*†Goldwood Hardwick's Kathi	6	295	Sept	503	33	8396	444

§Wyman, Thomas, Wye Heights Plantation, Longwoods, Md. ARHT

†Wye Heights Almera's Ideal	Sr2	212	Sept	712	39	5756	283
†Whe Heights Ilona	Sr2	82	Sept	667	36	1964	98
S. Wye Heights Cheerleader	D. Cleghorn Duke's Faith						
†Wye Heights Impudence	Jr2	190	Sept	294	14	3414	159
†Wye Heights Indignant	Jr2	97	Sept	480	26	1981	103
†Wye Heights Inspiration	Jr2	97	Sept	590	29	2165	97
†Wye Heights Isidora	Sr2	100	Sept	779	39	2805	137

Yakimoff, Nathan, Pine Hill Farm, Katonah, N. Y. ARHT

*†Pine Hill Agnes Foremost	7	201	Aug	978	44	8179	360
†Pine Hill Antionette	Jr2	106	July	1000	35	3843	150
S. Caumsett Power House	D. Fairview Velmar's Anna						
Pine Hill C. A. Charity	Jr3	310	Aug	748	40	9960	467
†Pine Hill C. A. D.'s Beauty	Jr3	241	Aug	755	32	8769	346
¶Pine Hill C. A. Imp	Sr3	209	Aug	938	44	9820	433
Pine Hill Cinderella	Jr2	351	Aug	621	28	9394	438
*†Pine Hill Protegee	Sr3	135	Aug	1012	47	5538	250
†Pine Hill Prudence	Sr3	305	July	231	11	8946	411
S. Caumsett Airman	D. Donald's Beauty of Pine Hill						
†Pine Hill Radiant	Jr2	294	Aug	730	38	8897	423
†Pine Hill Rosie's Adieu	Jr2	139	Aug	818	35	4081	176
†Pine Hill Witch Hazel	Jr4	226	Aug	769	34	8153	312

Yeomans, John O. & Bertha T., Elmcrest Farm, Coxsackie, N. Y. ARHT

*Cherry of Flint Hill	8	212	Sept	939	47	10427	485
*¶Clara of Flint Hill	Sr4	241	Sept	782	42	10004	520
Elmcrest Actor's Clarabell	Jr2	277	Sept	745	36	9118	384
Elmcrest Actor's Ladine	Jr2	276	Sept	904	46	10244	486
*Elmcrest Grey Pauline	5	65	Sept	1571	70	3350	154
S. Gayhead's Lord Grey	D. Paulie of Flint Hill						
Elmcrest Highflyer's Lady	Jr2	365	Sept	475	27	12380	649
S. Caumsett Highflyer	D. Brookdell Colonial Lady						
*¶Elmcrest I. B. Annabella	Jr4	270	Sept	726	43	10285	583
Elmcrest Peter's Dolly	Jr2	260	Sept	696	50	8489	437
Elmcrest Peter's Dutch Maid	Jr2	267	Sept	623	41	7200	401
Elmcrest Peter's Fawn	Jr2	299	Sept	654	35	9621	488
Elmcrest Peter's Gail	Jr2	280	Sept	772	42	9013	478
Elmcrest Peter's Lily	Jr2	253	Sept	672	30	8061	350
*¶Elmcrest Peter's Loraine	Sr3	134	Sept	1031	49	5144	238
*¶Elmcrest Peter's Lucy	Sr3	113	Sept	883	46	3883	204
*¶Elmcrest Queen Duchene	Jr3	208	Sept	761	38	7427	346
*¶Elmcrest Queen Mollene	Jr3	94	Sept	1086	52	3998	185
*Lady of Flint Hill	Sr4	259	Sept	813	41	11485	543
*Lucretia of Elmrest Farms	6	246	Sept	938	45	11013	510
*¶Masie of Flint Hill	6	35	Aug	1475	59	1640	66
S. Gayhead's Lord Henry	D. May of Flint Hill						
*Paulie of Flint Hill	8	207	Sept	1072	53	10087	450

§Young, A. R., Hope, R. I.

†Law-Will Royal Blythe	Sr2	106	Sept	917	32	3420	120
S. Langwater His Honor's Talisman	D. Law-Wil Gay Balm						

§Young, Helen Williams, Hope, R. I.

†Law-Will Royal Marilla	Jr2	186	Sept	923	40	6184	258
S. Langwater His Honor's Talisman	D. Law-Will's Marilla						

§Zeitler, Louise, Zeitler Farm, Glasgow, Del.

*†Spencer's Landing Drucilla	Jr3	305	Sept	17	1	8307	514
S. Blakeford Constant	D. Spencer's Landing Bea						

§Zeitler, Max, Zeitler Farm, Glasgow, Del.

†Mitzie of Bloomfield	Jr3	305	Sept	68	3	6948	382
S. May Valor's Emancipator	D. Margaret of Bloomfield						

§Zeitler, Peter, Zeitler Farm, Glasgow, Del.

*†Fancy Rilma Princess	6	210	Sept	707	37	7046	372
*†Flat Brook Portia	Sr4	79	Sept	1523	79	4113	214
†Maple Lane Faithful Girl	Jr3	89	Sept	793	42	2688	149
*†Maywood R. Orpha	Sr4	149	Sept	704	44	4685	288
†Neighbor's Wonder Lura	Sr3	109	Sept	393	24	2062	119
†Sun Set Eldorado	Jr4	92	Sept	883	47	3128	159
*†Sun Set Rose Ann	5	117	Sept	725	41	3512	172
†Sun Set Rose Maria	5	137	Sept	959	45	5395	262
†Sun Set Sahara Lass	Jr3	255	Sept	443	22	6231	336
*†Sun Set Snow Queen	Jr4	98	Sept	777	45	3165	162
*†Sun Set Sweet Adeline	Sr4	122	Sept	1072	53	5280	270
*†Sun Set Weeping Willow	5	90	Sept	1077	52	3424	167
†Valor's Rose of Honey Brook	Jr4	141	Sept	918	47	5161	289
†Zeitler's Golden Rod	Jr2	305	Sept	45	2	6105	358
S. Sun Set Lone Star Ranger	D. Sun Set Rose Ann						
†Zeitler's Isle De France	Jr2	305	Sept	24	1	5922	331
S. Foremost Memorial Valor	D. Geneva's Bessie						
†Zeitler's Isle of Dreams	Jr2	167	Sept	589	33	4168	252
†Zeitler's Pussy Willow	Jr2	305	Sept	72	3	9813	517
S. Great Hopes Duke	D. Broadland Janice						
*†Zeitler's Rose Queen	Jr3	92	Sept	958	54	3155	170
S. C. F.'s Prime Minister	D. Pinch's Betty						
†Zeitler's Silver Pearl	Jr3	121	Sept	1032	54	4783	265
†Zeitler's Sweet William	Jr2	305	Sept	243	14	6737	362
S. C. F.'s Prime Minister	D. Holly of Springvale						

§Ziegler, Henry J., Fireside Farms, Clyde, Ohio. ARHT

*†Fireside Prince's Vivian	7	60	Sept	1037	40	2110	83
S. Raemelton Aigler Prince	D. Aigler Farm Virtue						

§Ziegler, Howard J., Fireside Farms, Clyde, Ohio. ARHT

†Fireside Cameo	Sr3	50	Sept	1145	45	1843	74
S. Broadland Contender	D. Pine Manor Cameo						
*†Fireside Contender's Gay Girl	Sr3	56	Sept	1170	46	2177	88
S. Broadland Contender	D. Aigler Farm Gay Lady						
Fireside Dottie Jean	Jr2	73	Sept	875	42	2340	103
†Fireside Gay Dorothy	Sr3	68	Sept	1009	38	2324	92
†Fireside King's Graceful	Jr2	112	Sept	877	43	3482	154
S. Coronation King of Fireside	D. Aigler Farm Gay Lady						
Fireside King's Helen	Jr2	47	Sept	846	33	1292	51
S. Coronation King of Fireside	D. Fireside Contender's Heloise						
Fireside King's Lover	Jr2	73	Sept	799	32	2209	93
Fireside King's Mary	Jr2	66	Sept	1093	40	2541	103
S. Coronation King of Fireside	D. Marilea Merryanne						
†Fireside King's Viola	Sr2	97	Sept	737	32	2593	107
†Fireside Primula	Sr2	305	Sept	472	19	9123	354
S. Fireside Champion	D. Marilea Primula						
†Gayoso Levity Star	Jr2	283	Sept	615	35	6983	348

Ziegler, Walter, Homestead Dairy, Cupertino, Calif. ARHT

†Bonnibell Embassador's Connie	Sr4	74	Sept	1117	52	3088	144
S. McDonald Farms Embassador	D. Countess of Prestdale						
*†Bonnibell Martha Girl	Sr4	112	Sept	1324	60	5328	230
†Coronation Angela	Sr2	97	Sept	978	45	3213	133
Coronation Carolyn	Sr2	303	Sept	707	33	9089	404
Coronation Daybreak	Sr2	346	Aug	492	25	8841	407
S. Normandy Levity Prince	D. Coronation Dawn						
Coronation Daymore	Jr2	296	Sept	755	36	9077	398
†Coronation Majesty's Norene	Jr4	140	Sept	1169	50	5926	254
S. Coronation Knight	D. Coronation Norene						
Coronation May Lady	Sr2	303	Sept	717	35	8968	418
*†Elbow Creek Ginni Lee	Sr4	162	Sept	942	47	6891	322
*†Elm Lane Rosita	Jr3	159	Sept	1103	53	6787	292
*†Gold Lady of San Luis Rey	7	164	Sept	1192	51	7463	303
*†Greta L of Prestdale	6	71	Sept	1190	57	2966	149
S. Chicona Louis	D. Duke's Gardena of Prestdale						
†Homesteader Beauty	Jr2	102	Sept	1127	56	3890	169
†Homesteader Gipsy Frieda	Jr2	284	Sept	626	35	8272	429
†Homesteader Gloria	Jr2	85	Sept	785	35	2294	97
*†Lottie of San Luis Rey	8	122	Sept	1486	62	6669	258
*†St. James Duke's Nellie	7	305	Sept	237	10	12829	626
S. St. James Philosopher's Duke	D. St. James Champion's Nettie						
*†St. James Lester's Marianne	7	163	Sept	1268	60	7727	348

§Zitzewitz, E. K., Zidell Farm, Wauconda, Ill. ARHT

*†Alexa of Prehler's Sunny Acres	6	109	Sept	845	38	3602	151
*†Fairy of Prehler's Sunny Acres	Jr3	166	Sept	868	38	5052	208
†Fancy of Sunny Acres Farm	Jr2	53	Sept	958	38	1598	63
S. Yeoman's Crusader	D. Fay of Prehler's Sunny Acres						
*†Fay of Prehler's Sunny Acres	5	156	Sept	920	35	6550	241
†Flora of Prehler's Sunny Acres	Jr3	160	Sept	736	32	5199	248
*†Joy of Prehler's Sunny Acres	6	214	Sept	470	26	4618	208
†Katydid of Sunny Acres Farm	Jr2	62	Sept	974	44	1995	86
S. Yeoman's Crusader	D. Katy of Prehler's Sunny Acres						
†Roberta of Ravinia Farms	Sr3	70	Sept	903	41	2132	90
S. Chief of Barrington Court	D. Robinette of Daisy Lane						
†Yokla of Prehler's Sunny Acres	Sr3	256	Sept	706	42	7773	374
*†Yolex of Prehler's Sunny Acres	Jr3	277	Sept	613	34	7223	372

§Zornow, Theo. A. & Theo. J., Pittsford Farms, Pittsford, N. Y.

†Damian Kay Rose of Locusts	Sr4	173	Sept	725	33	5429	234
S. McDonald Farms Floyd	D. Duchess of Locusts						
*†Delight's Hellen	6	165	Sept	880	52	6040	328
†Fortunate's Pink Lady	5	183	Sept	974	54	7134	376
†Howland Nobleman Jeroma	Sr2	235	Sept	636	41	7023	370
†Monolad's Sweet Sara	6	268	Sept	519	20	7701	347
†Pittsford Farms Isabel	Jr2	227	Sept	619	29	5652	262
†Pittsford Farms Kathryn	Jr2	231	Sept	671	29	6057	239
†Venture's Lively of Red Osier	Sr4	166	Sept	960	35	6413	246
*†Winbernie Chief Alene	Jr4	235	Sept	603	31	6231	294
*†Winbernie Fashion Emerald	Sr3	305	Sept	595	30	9367	412
S. Sherwood Forest Fashion	D. Little Emily of Greenbank						
*†Winbernie Squire Lucinda	Sr3	299	Sept	558	28	8337	392
†Zenda Elanie's Frances	Jr3	186	Sept	554	24	5091	211

§Zweegman Brothers, Rozelyn Guernsey Farm, Lynden, Wash. ARHT

Rozelyn Dalhia	Sr2	104	Aug	998	43	3590	171
Rozelyn Delicate	Sr2	208	Aug	751	33	6296	287
Rozelyn Janice	6	291	Aug	590	32	10422	488
Rozelyn King's Ann	Jr3	311	Aug	801	44	9000	473
*Rozelyn Lee Dora	Sr3	267	Aug	829	43	9691	460
*Rozelyn Mabel	9	183	Aug	1042	48	8064	374
*Rozelyn Marcia	5	212	Aug	957	51	9957	500
*Rozelyn Mardie	Sr4	198	Aug	833	38	9043	346
Rozelyn Maribeth	Sr2	169	Aug	978	51	5849	277
Rozelyn Nettie	Jr2	175	Aug	981	44	6400	295
*Rozelyn's Margie	13	183	Aug	1182	55	8308	386

State Champions

ARKANSAS

Jr4 305C 2x — Sunny Kenn Moonlight's Gean 809763, 9685 pounds milk, 441 pounds butter fat (610 T. M.). Breeder and owner, Clyde M. Carnes, Farmington.

CONNECTICUT

Jr4 305C 3x — Sterlingold Prudence 784561, 14248 pounds milk, 715 pounds butter fat (901 T. M.). Breeder, Sumner Pingree, South Hamilton, Mass. Owner, Sterling Farms, Inc., Stamford.

FLORIDA

Sr4 305C 3x — Dinsmore Maxmost Eloise 775981, 10902 pounds milk, 527 pounds butter fat (915 T. M.). Breeder and owner, Dinsmore Dairy Company, Dinsmore.

GEORGIA

Sr2 305C 2x — Ben-Bow GNC. Marlene 911445, 9331 pounds milk, 514 pounds butter fat (610 T. M.). Breeder and owner, Paul H. Bennet, Quitman.

ILLINOIS

Sr2 HIR — Peck's Achievement's Dahlia 863117, 13147 pounds milk, 665 pounds butter fat (1095 T. M.). Breeder and owner, Marion M., Thomas M. & Laurel M. Peck, Geneva.

KANSAS

Sr2 HIR — Lyn-Lee's Ruth 2d 903067, 9936 pounds milk, 561 pounds butter fat (730 T. M.). Breeder, Dan R. Wohlgemuth, Hillsboro. Owner, J. E. Sinclair, Hillsboro.

KENTUCKY

Jr3 305C 2x — Emerald Triumphant Joan 850395, 8717 pounds milk, 405 pounds butter fat (610 T. M.). Breeder, W. H. Ostermeier, Midland, Ohio. Owner, W. L. Allison, Mays Lick.

Sr3 305C 3x — Hickory Hills Dassel 824091, 7433 pounds milk, 371 pounds butter fat (758 T. M.). Breeder, Est. A. J. Wardrep, Concord, Tenn. Owner, Louis J. Hollenbach, Jr., Louisville.

MASSACHUSETTS

Jr3 HIR — Sheldegren Doran 839614, 12360 pounds milk, 670 pounds butter fat (1075 T. M.). Breeder, William Koch, Greenfield. Owner, Harry F. Koch, Greenfield.

OKLAHOMA

Jr4 305C 3x — Oven Mayflower's Lady 772531, 11045 pounds milk, 531 pounds butter fat (849 T. M.). Breeder and owner, Helen C. Oven, Enid.

OREGON

Jr4 305C 3x — Sally Lou's Birdie 757992, 10705 pounds milk, 511 pounds butter fat (734 T. M.). Breeder, G. A. McCulloch & Charley Moe, Amity. Owner, G. A. McCulloch & R. J. Hobson, Amity.

RHODE ISLAND

Sr4 HIR — Rhody's Sunrise 710915, 11774 pounds milk, 607 pounds butter fat (730 T. M.). Breeder and owner, Rhode Island State College, Kingston.

SOUTH CAROLINA

Jr3 305C 3x — Resolute's Maxim's Beauty 871464, 9708 pounds milk, 527 pounds butter fat (915 T. M.). Breeder, H. E. Boswell, Burkeville, Va. Owner, Wade H. Stroud, Richburg.

TENNESSEE

Jr3 365 — Thunder's Floss 853061, 14242 pounds milk, 720 pounds butter fat (1095 T. M.). Breeder, Doneddy Farm, Ontario, Canada. Owner, Edward B. Henslee, Kingston Springs.

VIRGINIA

8 yrs. 305C 3x — Southampton Susan 591609, 13420 pounds milk, 608 pounds butter fat (915 T. M.). Breeder, J. C. Rawls, Franklin. Owner, C. F. Burroughs, Lynnhaven.

WASHINGTON

5 yrs. 365C — Lieutenant's Ada 725475, 15244 pounds milk, 873 pounds butter fat (730 T. M.). Breeder, Lenna Smith, Chehalis. Owner, Mr. & Mrs. Warren Smith, Chehalis.

New Jersey Breeders at McDonald Farms

ON October 29, 80 Jerseyites were entertained at McDonald Farms, Cortland, N. Y. The group, headed by Dr. E. J. Perry, Dairy Extension Specialist, and A. H. Forsythe, president of the New Jersey Breeding Council, included dairymen, farmer-breeders, county agents, state organization leaders, and others affiliated with New Jersey's dairy industry.

The visit to McDonald Farms was only a part of a two-day trip through Pennsylvania and New York. Other points of interest observed were at the artificial breeding centers at Tunkhannock, Pa., and Ithaca, N. Y. These breeding units are two of the largest such centers in the world. Everyone was amazed to view the growth and progress of one of agriculture's most recent industries.

K. C. Sly, manager of McDonald Farms, briefly outlined the general organization of the farm, and the breeding program which they have followed. The group seemed particularly interested in the breeding and management programs at McDonald Farms. Interstate visits, such as this, create much good will, and aid immeasurably in the promotion of better dairy cattle.

Los Angeles Area Cattle Club

THE Los Angeles Area Guernsey Cattle Club was organized in Hynes, Calif., on December 2. Sixteen persons were present, including A. W. Telfer, national field representative. The Club plans to hold quarterly meetings, field days and other events to further Guernsey interests in that area.

Officers elected were: President, Victor Gray; vice-president, N. C. Jensen; secretary, Joan Schramm; treasurer, Marion K. Young; directors, Lester Quinn, Ralph Nottingham and Art Knight.

Group at McDonald Farms, Cortland, N. Y., with daughters of Foremost Prediction, all classified Excellent.

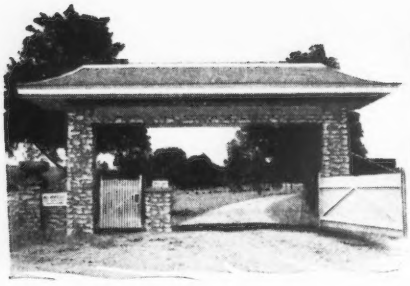

SECO FARMS

Arcadia • Missouri

In the Beautiful Arcadia Valley

5 Highest A. R. Cows In Missouri

During 1948 . . . RIGHT DOWN THE LINE

NAME	DAYS	POUNDS MILK	PER CENT FAT	POUNDS FAT	AGE	M. E.
1. GAYHEAD'S IM-MANENT	365 3x	14797	6.65	820	Jr3	927
Received Silver Trophy Cup, 1948. Missouri Guernsey Breeders' Ass'n. Also Missouri Dairy Industries Council Trophy for high A. R. Cow in State.						
2. St. ALBANS VALIANT ROSALIE	365 3x	18867	5.30	835	5yrs	835
3. MAYFAIR OF WOODSIDE	365 3x	16802	5.06	783	Jr4	822
4. GAYHEAD'S HER REPLICA	365 3x	13554	7.16	763	Jr4	801
5. PAMELA OF WOODSIDE	365 3x	14649	5.81	767	Sr4	775

The 1948 Missouri Champion Producer

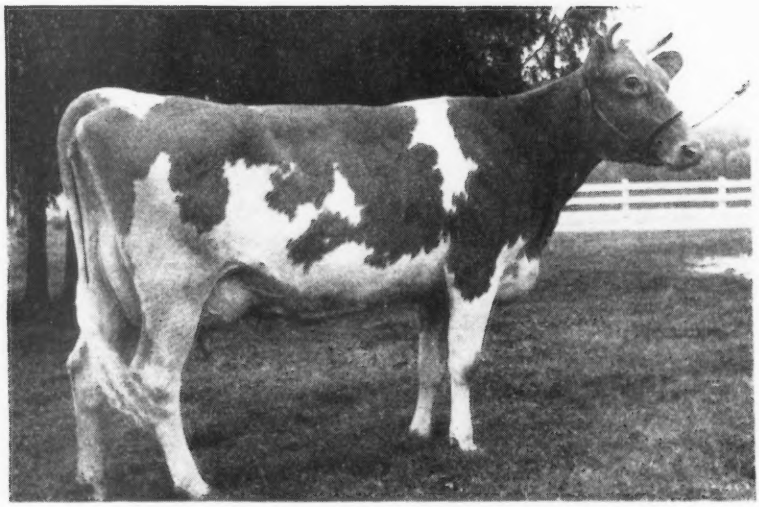

GAYHEAD'S IM-MANENT
14797—820—Jr3—365
Missouri State Champion
Highest A. R. tested cow in the State.
Winner of Missouri Dairy Industries Council Trophy for high A. R. cow in State.

A Repeat Performance . . We Are Proud of the Production of Seco Guernseys

Winners of the Silver Trophy Cup . . . 1947 and a repeat winner in 1948.
The first 5 high cows within the state based on official A. R. records converted to mature equivalent were all SECO FARMS GUERNSEYS.

Imperial Is Really Siring

PRODUCTION

Gayhead Imperial A. R.

19 A. R. daughters
2 records over 800, 4 over 700, 16 over 600

GAYHEAD'S IN-LOVE
864—Sr4—365

GAYHEAD'S IM-MANENT
820—Jr3—365

GAYHEAD'S IN-REPOSE
642—Sr4—365C

GAYHEAD'S IN-HERITANCE
736—5yrs—365C

GAYHEAD'S IN-FANTA
Winner of Silver Trophy Cup for 1947
729—Jr2—365C

GAYHEAD'S IN-ROSEATE
678—Jr3—365C

Home of 7 State Champion Records . . .

GAYHEAD'S IM-MANENT
14797—820—Jr3—365

MAYFAIR OF WOODSIDE
16802—783—Jr4—365

GAYHEAD'S HER REPLICA
13554—763—Jr4—365C

GAYHEAD'S IN-FANTA
12436—729—Jr2—365C

SECO VALIANT PEARL
12277—621—Sr2—365C

MEADOW LODGE QUEEN R. LOUISE
13228—551—Jr4—305C—3x

GAYHEAD'S IM-MANENT
8828—476—Jr2—305C—2x

FEDERAL ACCREDITED 540906 . . . VACCINATED—NEGATIVE

To the Land of Cotton

His Dam

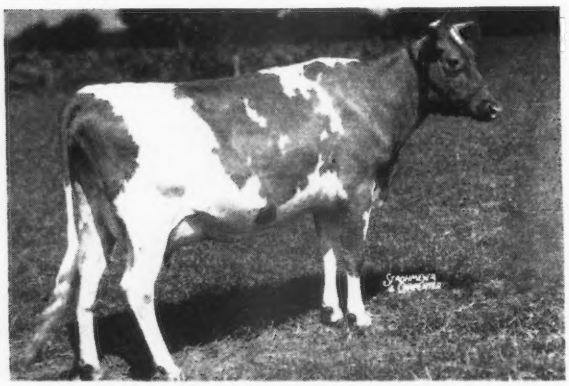

Bayville Maxim Impact

Sold to
Carl A. Peinhardt, Edgewood Farm
Cullman, Alabama

3/4 Sister to Dam

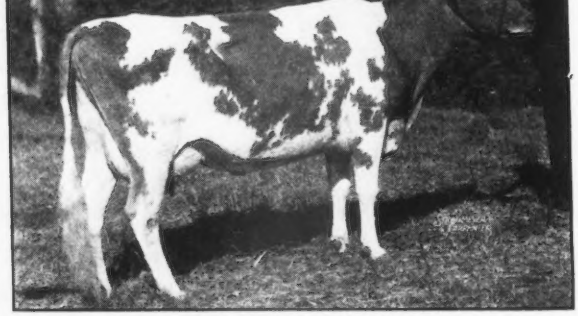

BAYVILLE MAXIM'S TOKAY
9675—521—Sr3—305C—3x

Sire: MAXIM'S HERMES OF QUAIL ROOST

Dam: ARROW POINT FARMS TOKAY GRAPE
9103—470—GHI, 13417—698—E
2 A. R. daughters

BAYVILLE MAXIM'S GAY TOKAY
10105—484—DD, 10525—513—Sr4—305C—3x

Sire: MAXIM'S HERMES OF QUAIL ROOST

Dam: BAYVILLE GAY TOKAY
10306—545—FF

Paternal Granddam

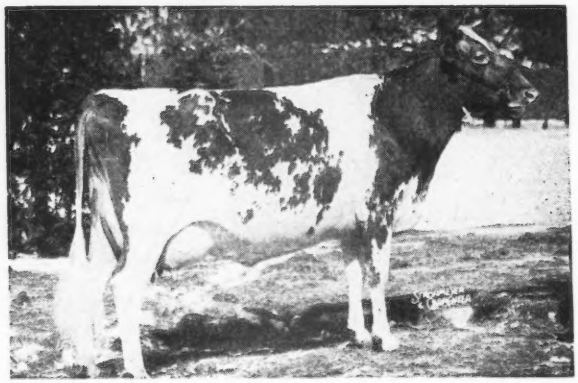

AFTON'S GOLDEN MARIE
9911—577—GG, 10938—596—Jr4—305C—3x
Classified Excellent 1947 and 1948.
Sold for $9,000, resold for $10,000.

1st Aged Cow, Sr. & Gr. Ch., 1st Best Udder, N. G. S., 1948.

It is with pleasure we announce the sale of Impact. He is a very typy calf by Fairlawn Maxim's Imprint and from one of our better cow families. Impact will be used on the daughters of Sky Brook Rose Maxim Prince (Rose Maxim—Gippy Maxim Dorinda) and should cross well.

Mr. Peinhardt drove 1,071 miles to buy a Bayville bull. It might pay others to visit and see our working herd. We are endeavoring to breed good typy cattle that pay their way. The selection of a bull might be a good investment. At this time we have a few sons of Imprint and our other herd sires for sale. If you will write we will send our latest bull list.

"IMPROVE WITH IMPRINT"

FEDERAL ACCREDITED 339823 . . . BANG'S FREE 819503

BAYVILLE FARMS • Route 1 - Lynnhaven, Virginia

12 miles from Norfolk on Shore Drive to Virginia Beach

C. F. BURROUGHS, Owner W. CLARK FLEMING, JR., Manager H. S. SANDERS, Herdsman

APPROVED HERD IMPROVEMENT RECORDS

Owner and Records	Age	Days In Milk	Total Milkings	% of B. Fat	Lbs. Milk	Lbs. B. Fat
Allen, F. S., Allen Homestead Farm, Delavan, Ill.						
¶Henrietta's Leonora	6	256	512	4.36	7636	333
s. Linwood's Prestige D. Marcus Glenwood's Son's Henrietta						
¶Marcelline's Sara Eugenia	5	312	624	4.63	9204	426
s. Sedgley Henry D. Henrietta's Marcelline						
¶Medea's Lucille	11	301	602	3.24	9361	303
s. Spring Pasture Glenn D. Medea of the Cottonwoods						
Appelhof, J. Agnew & Ruth, Detroit, Mich.						
¶Brown Farm Boy's Lulu	Jr3	285	570	5.19	6245	324
s. St. James Philosopher's Boy D. Lulu of Brown Farm						
¶Brown Farm Boy's Patricia	Jr3	309	618	4.50	9418	424
s. St. James Philosopher's Boy D. Patricia of Brown Farm						
Barnes, A. G., Gurn-Z-Green Farm, Middlefield, Ohio.						
Gurn-Z-Green Dorothy	Jr2	365	730	5.20	4406	229
s. Walnut Glens MayApple D. Gurn-Z-Green Taffie						
Gurn-Z-Green Ginger	6	307	607	4.89	8633	422
s. Polly's Marie's Golden Boy D. Margerie of Gurn-Z-Green						
Gurn-Z-Green Lou	Jr3	324	641	5.26	5725	301
s. Gurn-Z-Green Golden Boy D. Gurn-Z-Green Taffie						
¶Gurn-Z-Green Major's Pet	7	307	607	5.10	8502	434
s. Spencer Farm Major Rex D. Gurn-Z-Green Pet						
Barth, C. F., Mil-Bar Farm, Grand Blanc, Mich.						
¶Bloom of Mil-Bar Farm	Sr4	291	582	4.85	6221	302
s. Lockshore Apollo D. Lockshore Lilac Bloom						
¶Lilac Bess of Mil-Bar Farm	Sr3	315	630	4.31	6358	274
s. Lockshore Apollo D. Lockshore Lilac Bloom						
¶Lilac Lady of Mil-Bar Farm	6	317	634	4.93	7833	386
s. Sambow of Overlook D. Lockshore Lilac Bloom						
¶Nina of Mil-Bar Farm	Jr3	348	649	4.82	6820	329
s. Lockshore Apollo D. Brookwood Ginger						
Bash, C. E. & Company, Incorporated, Bush Biddy Farms, Huntington, Ind.						
Betty of Busy Biddy Farms	8	308	616	4.76	8567	408
s. Champion's Promise Boy D. Bonnie of Busy Biddy Farms						
Cassie of Busy Biddy Farms	10	292	584	4.67	7710	360
s. Gladys' Monarch of Shady Nook D. Carnation of Busy Biddy Farms						
Justine of Busy Biddy Farms	Sr4	365	730	4.45	9967	444
s. Royal Alert of Ridglydale D. Judy of Busy Biddy Farms						
Luellen of Busy Biddy Farms	Sr2	365	730	5.26	9818	516
s. Gloria's Actor of Eagle Valley D. Lois of Busy Biddy Farms						
Baumunk, Harry, Lone Creek Guernsey Farm, Big Rapids, Mich.						
¶Pal's Pet Lady	Jr3	365	730	5.25	11542	606
s. Her-Mil's Pal D. Mark's Pet						
Baumunk, Harry & Son, Lone Creek Guernsey Farm, Big Rapids, Mich.						
¶Olga of Oronoko	5	229	458	6.17	6680	412
s. Green Meads Northerner D. Labelle of Oronoko						
¶Oronoko Quality Fortune	Jr3	365	730	5.28	11644	615
s. Green Meads Northerner D. Leda of Oronoko						
Bausman, Richard, Warren, Ill.						
Lawnview Queen M.'s Ada	Jr4	310	620	5.64	5422	306
s. Lawnview Champion D. Milne's Queen M.						
Beaudette, Bruce L., Beach Road Farms, Birmingham, Mich.						
¶Longacres Rose Marie	9	292	584	4.41	6823	301
s. Sunnymede Rold Gold D. Beechnut Rosemary						
Bebb, Don, Elvon Farm, Diamond, Ohio.						
¶Elvon Fern	7	288	576	4.45	6960	310
s. Warel Noble Lad D. Warel Dimples						
¶Elvon Joy	Jr3	317	634	5.45	5693	310
s. Franchester Strongheart D. Warel Ruby						
¶Elvon Susan	Jr3	301	602	4.85	7344	356
s. Franchester Free Renown D. Elvon Lily						
Becker, Arthur, Fairyland Farm, Sequim, Wash.						
Grace of Mt. Pleasant View	10	312	624	1.58	9081	416
s. Cascade Challenge D. Rose Bud of Mt. Pleasant View						
¶Gypsy Queen of Fairyland	7	365	730	5.47	12251	670
s. Prince Charming's Hannibal D. Nightcap of Fairyland						
Lil of Fairyland	Jr2	365	730	5.03	7910	398
s. Mystery's Cavalier Lad D. Violetta's Delight						
Princess Marie of Fairyland	Jr2	354	708	6.02	6177	372
s. Fairyland's Warspite D. La Belle of Fairyland						
Bender, James P., & Hughetta E., Bell-Gate Farm, Coopersburg, Pa.						
¶Bell-Gate's Autumn	Jr4	289	578	4.18	7659	320
s. N. J. E. S. Augustin Larkspur James D. Kemah Solodot						
¶Bell-Gate's Bashful	Jr4	226	452	4.02	5841	235
s. N. J. E. S. Augustin Larkspur James D. Brookmead's Agnes						
¶Bell-Gate's Belinda	Sr3	262	524	4.73	9509	450
s. N. J. E. S. Strongheart Edna King D. Melody of Rexden						
Bell-Gate's Countess	Jr2	319	638	5.17	5895	305
s. N. J. E. S. Strongheart Edna King D. Wood Brook Gardenius Patty						
¶Melody of Rexden	7	277	554	5.42	7582	411
s. Dellwood's New Deal D. Slogan's Harmony						
¶Peerless' Emily	6	137	274	4.99	1604	80
s. Green Meadow Peerless 2d D. Fairwold Emily						
Bengtson, Stanley C., Bengs-Best Ranch, Sebastopol, Calif.						
¶Bengs-Best Lucy	Sr2	267	527	4.98	8556	426
s. Matapa Delia's General Patton D. Roamer Anchor's Lady						
¶Loumorlen Roamer Christilinda	7	365	730	4.51	12345	557
s. Roamer's Jim Dandy D. Linda of El Verano						
Berea College, Berea, Ky.						
¶Berea Carthage Lady	16	303	602	4.53	9374	425
s. Jack of Ward Acres D. Atamannsit Carthage Lady						
Lassie's Beautiful Beulah	7	286	570	4.82	5306	256
s. Lassie's Meteor D. Forest Lassie Marie						
¶Meteor's Berea Cyvranette	9	342	680	4.40	12897	567
s. Brookwood Meteor D. Cyvranette of Berea						
Beresford, James A., Tyrone Farm, Metamora, Mich.						
Becca of Tyrone Farm	Sr2	313	626	5.46	7271	397
s. Sunset Golden Huntsman D. Foremost Rebecca						
Fair Rinda of Tyrone Farm	Jr2	314	628	5.14	6360	327
s. Boulder Bridge Defender D. Fairholm Rinda						
¶Foremost Ranee	6	365	730	4.63	12204	565
s. Foremost Majestic D. Valor's Foxy Girl						
¶Forge Hill Olinda	7	232	464	5.40	7726	417
s. Bell Buoy's Omega D. Forge Hill Valorette						
¶Madaline of Tyrone Farm	5	303	606	4.88	7689	375
s. Sunset Golden Huntsman D. Beresford's Viola Marygold						
Ovia of Tyrone Farm	Jr2	365	730	4.69	8681	407
s. Sunset Golden Huntsman D. Forge Hill Olinda						
Berry, James D., Jr., Windy Hill Farms, Titusville, Pa.						
Amber of Windy Hill Farms	Sr2	343	683	5.68	8252	469
s. Premier Pat of Kelly Hill Farm D. Ultra Madge's Francelia						
¶Annabelle of Windyhill Farm	6	365	730	4.70	12947	608
s. Rock Creek's Pretor Apollo D. Pet Lad's Mamy Girl						
¶Bedina of Windy Hill Farms	Jr3	294	585	5.27	8351	440
s. Nova Farm's Premier D. Valentine of Kelly Hill Farm						
Dora of Kelly Hill Farm	Sr2	348	694	5.00	8419	421
s. Maplevale E. Prince D. Dora's Lady of Chestnut Ridge						
Lana of Windy Hill Farms	Sr2	309	615	5.15	7415	382
s. Parker View Cap's Rex D. Spring Valley Margie						
Lillian of Windy Hill Farms	Jr2	312	622	4.65	8000	372
s. Blossom's Leander D. Sugar Grove's Trillium						
¶Valentine of Kelly Hill Farm	6	312	621	5.26	8421	443
s. Elissa's Premier of Hazen D. Gladeview Peggy						
Veronica of Windy Hill Farms	Sr2	294	586	5.40	7858	424
s. Parker View Cap's Rex D. Spring Valley Alice						
Binkley, Walter, Lititz, Pa.						
Clara's Hilda of Hollis	Jr4	364	728	4.63	11190	518
s. Rockingham Mistletoe's Hollis D. Conqueror's Clara						
Conqueror's Edith	8	313	626	4.48	8059	361
s. Holly Farm Conqueror D. Helen's Fern Golden						
Edgewood Columbian's Bonnie	Jr2	365	730	4.94	7896	390
s. Langwater Columbian D. Edgewood Farm's Bonnie Bell						
Helen's Fern Golden	13	365	730	5.04	9088	458
s. Atamannsit Golden Champion D. Helen of Wellslea 2d						
Hollis Reba of Ella	Sr4	364	728	4.52	9235	417
s. Rockingham Mistletoe's Hollis D. Dorthy's Ella						
Nellie's Lucy of Hollis	Jr4	365	730	4.61	12941	597
s. Rockingham Mistletoe's Hollis D. Conqueror's Nellie of Helen						
Blakney, Janet Pierce, Purity Farms, North Lake, Wis.						
Purity Faithful	Jr2	264	528	4.34	5180	225
s. Willow Brook's Primrose Prince D. Purity Foolish						
Bliss, George, Bliss Guernsey Farm, Kalispell, Mont.						
Byrnedale Belle	7	292	584	5.57	5619	313
s. Western Glow Prince Ruben s. Cascade Angela						
Byrnedale Kate	Jr3	305	610	5.33	6347	338
s. Wandamere Master D. Cascade Alta						
Byrnedale Pansey	6	313	626	5.20	6909	359
s. Wandamere Master D. Cascade Frolic						
Cascade Faith	9	268	536	4.59	4353	200
s. Cascade Merlin D. Cascade Fairy						
Shelter Valley Grace	Jr2	323	646	5.22	7024	367
s. Beau Gay Improver D. Cascade Alta						
Shelter Valley Rose	Jr2	314	628	6.05	4334	262
s. Beau Gay Improver D. Byrnedale Buttercup						
Shelter Valley Rose Marie	Jr2	342	684	4.70	6404	301
s. Beau Gay Improver D. Byrnedale Milly						
Blystone, Irwin L., Win-Ace Farm, Berkey, Ohio.						
Elmbrook Clarissa	Sr2	315	724	5.12	7974	408
s. Coronation Loyalist D. Fireside Royal Lillian						
Bogardus, Charles S., Spring Pasture Farm, Clinton, Ill.						
Spring Pasture Count's Bloom	Jr2	327	654	5.28	8598	454
s. St. Albans Valiant Count D. Spring Pasture Blossom 2d						
¶Spring Pasture Count's Pearl	Jr3	337	671	4.83	8448	408
s. St. Albans Valiant Count D. Spring Pasture Meteor's Pearl						
¶Spring Pasture M. Blanchette	Jr3	334	665	5.00	6501	325
s. Berea's Brookwood Meteor D. Spring Pasture Blanchette						
¶Spring Pasture Meteor's Pearl	5	361	721	5.08	7054	358
s. Berea's Brookwood Meteor D. Spring Pasture Fay						
¶Spring Pasture Meteor's Rose	Jr3	310	619	5.43	5801	315
s. Berea's Brookwood Meteor D. Spring Pasture Blossom 2d						
¶Spring Pasture M. Leota	Jr3	277	552	4.48	7635	342
s. Berea's Brookwood Meteor D. Spring Pasture Leota						
Boggs, Wanda J., Green Pastures, Algonquin, Ill.						
Dun Erin Peerless Beth	Sr4	290	580	4.63	6329	293
s. Charlescote Peerless D. Paula of Riverside 2d						
Grandee's Hopeful	5	274	548	5.36	8446	453
s. Rockingham Grandee D. Guernsey Grove Hopeful						
Bosworth, Harold W., Oakwood Farm, Algona, Iowa.						
Oakwood Judge's Carnation	Jr2	365	730	5.03	7223	363
s. Chedco Judge D. Oakwood Bluebell						
Bosworth, W. H., Oakwood Farm, Algona, Iowa.						
Bluebell Yeksa Q.	8	272	539	4.22	7875	332
s. Skyline Superbus D. Yeksa Q. Connie 2d						
Oakwood Gladiola	Jr2	365	730	5.63	8924	502
s. Oakwood Farm St. Valentine D. Oakwood Morning Glory						

Bouton M. C., KoKosing Guernsey Farm, Mount Vernon, Ohio.

¶KoKosing's Mollie Jr4 228 456 4.54 6999 318
S. Langwater Centaur D. KoKosing's Polly
¶KoKosing Val's Diana Sr4 365 730 4.52 12110 547
S. Validate of Penn Villa D. KoKosing's Diana

Bouton, M. C. & McKee, O. A., KoKosing Guernsey Farm, Mount Vernon, Ohio.

KoKosing's Queen Jr4 365 730 5.43 10277 558
S. Langwater Centaur D. KoKosing's Natalie
¶KoKosing Val's Pat 5 307 614 4.79 9307 446
S. Validate of Penn Villa D. Susan of Wondom Valley

Bowen, C. C. & Son, Plain View Guernsey Farm, Spencerville, Ohio.

¶Plain View's Prank 6 365 730 5.09 10995 560
S. Franchester Standard D. Plain View's Sensation
¶Plain View's Prudie 8 313 626 4.23 8091 342
S. Villa-Way Professor D. Plain View's Ruby

Boyd, C. H., Boydell Farm, Wendell, Idaho.

Boydell Thespian's Lora Gean Jr2 365 730 5.42 7549 409
S. Boulder Bridge Thespian D. Laura Bell of Wendell
Boydell Thespian's Roselin Jr2 329 648 5.10 8289 423
S. Boulder Bridge Thespian D. Rosena of Wendell

Brackman, Charles H., Le Roydale, Canton, Pa.

Lenore of Le Roydale 6 365 715 5.54 9779 542
S. Goodleigh Commander Audacious D. Lena of Le Roydale

Brackman, John L., Le Roydale, Canton, Pa.

Beatrix of Le Roydale Sr4 331 662 4.55 8865 403
S. Tarbell Farms Peerless Maximus D. Butterfly of Le Roydale
Blanche of Le Roydale Sr3 320 640 4.56 8109 370
S. Tarbell Farms Peerless Maximus D. Bo-Peep of Le Roydale
Dorcas of Le Roydale 5 365 730 5.17 10625 549
S. Goodleigh Commander Audacious D. Dot of Le Roydale
Joan of Le Roydale 5 349 698 4.69 9450 443
S. Goodleigh Commander Audacious D. Farvidw's Janice
Lass of Le Roydale 10 355 710 4.50 13353 601
S. Edgewood Justus D. Ultra Lady of Farview
Lenda of Le Roydale Jr4 305 610 4.83 10014 484
S. Tarbell Farms Peerless Maximus D. Lass of Le Roydale
Suzanna of Le Roydale Jr3 353 706 5.10 8085 412
S. Tarbell Farms Peerless Maximus D. Sallyann of Le Raydale

Bradford, Fred & R. D., Bradford's Dairy Farm, Alma, Mich.

¶Bradford's Bertha Lass Sr4 365 730 4.19 10587 444
S. Golden G. of Cowham Farm D. Bradford's Trip
¶Bradford's Candy Girl Sr3 365 730 4.77 11990 572
S. Cesor Beauty Maxim D. Bradford's Agnes
¶Bradford's Della Jr3 365 730 5.09 10167 517
S. Cesor Beauty Maxim D. Bradford's Ann
Bradford's Delly Sr2 365 730 4.83 8523 412
S. Cesor Beauty Maxim D. Bradford's Beulah
¶Bradford's Sally 8 306 607 5.27 6713 354
S. Cowham Farm Squire D. Bradford's Lily

Bradley, J. Frank, Golden Knoll Farm, Franksville, Wis.

¶Golden Knoll Adaline 6 322 679 4.45 8830 393
S. Tillybardin Choice's Clayton D. Jane of Gittings Farm
¶Golden Knoll Isabel 6 365 730 4.42 8639 382
S. Tillybardin Choice's Clayton D. Queen Isabel of Kirkwood

Bradley, J. Frank & Son, Golden Knoll Farm, Franksville, Wis.

Blondie of Garrett Acres Sr3 365 730 4.74 8795 417
S. Major Jimmy of Geloster Farm D. Clara of Garrett Acres
Golden Knoll Bab (Grade) Sr3 336 672 5.19 7262 377
S. Clayton of Gittings Farm
¶Golden Knoll Bernice Jr3 317 634 4.87 6630 323
S. McDonald Farms Fowler D. Jack's Mary
¶Golden Knoll Bessie Jr3 200 400 4.84 4527 219
S. Clayton of Gittings Farm D. Guernsey Grove Doris
¶Golden Knoll Bluebell Sr3 295 590 4.92 5972 294
S. McDonald Farms Fowler D. Golden Knoll Adaline
Golden Knoll Cherine Jr2 331 662 4.62 6453 298
S. McDonald Farms Fowler D. Golden Knoll Adaline
Golden Knoll Clara Jr2 299 598 5.02 7351 369
S. McDonald Farms Fowler D. Guernsey Grove Doris
Kitty of Garrett Acres 7 365 730 4.97 5773 287
S. River Valley Monogram D. Rosy of Garrett Acres

Braun, Fred W. & Sons, Braun Farm, Wisconsin Rapids, Wis.

Bright Eyes of Braun Farm Jr3 310 620 4.48 9698 434
S. New Hope Grandee's Miladdie D. Fearless's Beauty
Nipporsink White Lotus Jr3 312 624 4.65 10007 465
S. Nipporsink Mariner D. Nipporsink Lotus Flower
Norman's Lala Belle Sr4 301 602 4.14 11538 478
S. Tianna's La Noce Norman D. Fearless' Vera

Brauneller, Chester E., Pleasant Acres, Peru, Ind.

Betty C. of Brookdale 5 320 735 4.08 9488 387
S. Holdridge Challenger D. Betty May of Brook Dale

Brees, G. W. & Perrin, C. L., Claybrook Farm, De Kalb Junction, N. Y.

¶Claybrook B. B. Adela Roxy Jr4 308 616 5.09 6444 328
S. Douglaston Baron Byron D. Douglaston Princess Adela
¶Claybrook Rogue Ellabelle Sr3 313 626 4.91 5901 290
S. Zenda River Rogue D. Maybrook's Ella
Claybrook Rogue Joy Jr2 365 730 5.57 6935 386
S. Zenda River Rogue D. Claybrook Desirable Juell
Claybrook Rogue Valda Jr2 325 650 5.43 6207 337
S. Zenda River Rogue D. Deer-Lick Valeria
Maybrook's Ella 12 309 618 4.88 4738 231
S. May Brook's Levity-King D. Maybrook's Marcella
¶M. King's Itchen Rose 5 285 570 4.41 5717 252
S. M. Gold Mine's King D. L. Yeoman's Itchen Rose

Briggs, Gordon B., Greenwood Farm, Wadsworth, Ohio.

¶Greenwood Petunia 11 365 730 4.48 8161 366
S. Noble Grand of Versailles D. Greenwood May Princess
Greenwood Royal Hilda Sr3 275 550 6.05 4929 298
S. Ohio Royalist D. Greenwood Noble Holly

¶Greenwood Royal Paulette 6 365 730 4.96 8412 417
S. Ohio Royalist D. Greenwood Petunia
Greenwood Valor Patrice Jr2 325 650 5.49 4824 265
S. Valor of Versailles D. Greenwood Petunia

Briggs, Ivan L., Estate, Greenwood Farm, Wadsworth, Ohio.

Greenwood Royal Cora Jr2 308 616 5.21 5148 268
S. Ohio Royalist D. Greenwood Autumn Queen

Briggs, Louis A., Greenwood Farm, Wadsworth, Ohio.

¶Greenwood Royal Query 5 305 610 4.89 5457 267
S. Ohio Royalist D. Greenwood Noble Quirt

Briggs, Thomas W., Greenwood Farm, Wadsworth, Ohio.

Greenwood Corking Linette Jr2 284 568 5.07 5112 259
S. Gray Haven Corking Triumph D. Greenwood Royal Lena
Greenwood Royal Laura Jr2 299 598 5.02 5140 258
S. Ohio Royalist D. Greenwood Noble Lady

Briggs, W. D., Greenwood Farm, Wadsworth, Ohio.

Greenwood Corking Myrtle Jr2 365 730 4.41 5629 248
S. Gray Haven Corking Triumph D. Greenwood Midge Marion
¶Greenwood Royal Miriam Sr4 333 666 4.89 7939 388
S. Ohio Royalist D. Greenwood Midge Marion

Brindle, Livings, The Brindle Stock Farm, Jamestown, Ind.

¶Big Springs Vie 6 365 730 4.75 10960 521
S. Kenfleur's King George D. Big Springs Viola
Brindle Cavalier's Vera Jr2 365 730 4.72 7441 351
S. Antietam Cavalier D. Brindle's Vivian

Brock, C. R., Clover Wreath Farm, Northford, Conn.

Pierrette of Clover Wreath Jr3 365 730 5.45 5946 324
S. Jean's Planet of Green Lodge D. Pierrette of Green Lodge 2d

Brooks, John B., Brook Farm, Harborcreek, Pa.

Brook Farm Gem Jr2 306 612 4.62 6105 282
S. Nodrog Golden D. Brook Farm Lady
¶Brook Farm Salina Jr3 357 714 5.36 8191 439
S. Nodrog Golden D. Brook Farm Princess

Brown, Frank T., Brown Farm, Marion, Ind.

¶Brown Farm Boy's Anna Jr3 365 730 5.29 9857 521
S. St. James Philosopher's Boy D. Anna of Brown Farm
¶Brown Farm Boy's Doris Jr3 365 730 4.84 9634 468
S. St. James Philosopher's Boy D. Doris of Brown Farm
¶Brown Farm Boy's Goldenrod Jr3 301 602 4.28 7867 337
S. St. James Philosopher's Boy D. Goldenrod of Brown Farm
Brown Farm Boy's Nellie Sr2 348 696 4.94 9363 463
S. St. James Philosopher's Boy D. Nellie of Brown Farm
Brown Farm Boy's Wilma Jr2 365 730 4.72 6731 318
S. St. James Philosopher's Boy D. Willavin of Brown Farm

Brown, Robert E., Brown Farm, Marion, Ind.

¶Boy's Nida's Darlene Jr3 348 696 5.46 8150 445
S. St. James Philosopher's Boy D. Nida of Bear Lake
¶Lulubell's Nida Marie Sr4 365 730 5.31 11385 605
S. Fairholme Rusty D. Nida's Lulubell
¶Nida's Lulubell 9 338 676 4.51 9417 425
S. Valentine's Honour's Boy D. Nida of Bear Lake

Browning, C. M., Browning Guernsey Farm, Memphis, Mo.

¶Africander's Gazeing's Roxena 6 323 874 4.44 8712 387
S. Valwood Sentinel's Rex D. Arline's Africander's Gazeing

Bruce, Guy & Son, West Wind Farm, Berrien Center, Mich.

Silver Hills Greta Jr2 365 730 5.08 10712 541
S. Silver Hill's Aristocrat D. Grace's Bonneyville Deloras

Brunke, LeRoy, Berrien Springs, Mich.

¶Rose of Oronoko Guernsey Farm Jr3 365 730 6.39 7454 476
S. Vicdonna's Ferdinand D. Pers Lee Galahad's Dolly
Tudy of Oronoko Guernsey Farm Jr2 350 700 5.07 7219 366
S. Sampson of Royalton D. Augusta of Swanacres

Buck, Laurance M., Brooke's Cross Farm, Baldwin, Md.

Brooke's Cross Electa Jr2 330 660 6.22 5306 330
S. Riegeldale Emory's Count D. Ella of Brooke's Cross
Brooke's Cross Magdelina Jr2 325 650 5.81 6732 391
S. Riegeldale Emory's Count D. Marguerita of Brooke's Cross
¶Brooke's Cross Patricia Jr3 293 586 5.38 7012 377
S. Quail Roost Valor's Foremost D. Patricia of Brooke's Cross
¶Brooke's Cross Wanda Jr3 299 598 4.36 6266 273
S. Quail Roost Valor's Foremost D. Calder Farm Wendy
¶Virginia of Brooke's Cross 7 340 680 4.55 7982 363
S. Riegeldale King Maxim's Cherub D. Noel's Royal Lass
Willowmere Gracious 10 365 730 4.83 11513 556
S. Willowmere Wisdom D. Willowmere Graceful

Buckingham, S. McLean, Mount Fair Farm, Watertown, Conn.

Debenture's Holly of Mt. Fair 5 365 730 4.65 13602 632
S. McDonald Farms Debenture D. Golden Harvest Knight's Holly

Burdick, Dighton G., Carillon Echo Farms, Alfred, N. Y.

¶Biery Farms' Romeo's Laureta Jr3 365 730 5.00 5902 295
S. Coldspring's Hardwick's Romeo D. Biery Farms' Laurieta

Burk Brothers, Burkdale Farm, Collins, Iowa.

Annabella of Stony Run 7 365 730 4.43 8836 391
S. Dinamo of Amity Valley D. Adeline of Stony Run

Callis, Eugene M. & Esther P., Kennersley Farm, Church Hill, Md.

¶Bashan's Ideal 9 359 718 4.80 11823 568
S, Fellowship Bashan D. Chieftain's Miss
¶Chieftain's Maris 5 365 730 5.13 13412 688
S. Broadland Chieftain D. Broadland Maris
¶Chieftain's Princetta 5 289 578 3.88 8485 329
S. Broadland Chieftain D. Butter Boy's Princess Lass
¶Corporal's Mayola Jr4 332 664 3.94 9216 363
S. Broadland Corporal D. Broadland May Wort
¶Elk Manor's Faithful 6 346 692 5.32 9304 495
S. Spar Hill Strongheart's King D. Faith of Little Baltimore
¶Emblem's Locust Hill Beckey Sr3 326 652 5.02 8275 415
S. Broadland Emblem D. Courageous Patsey

Emblem's Locust Hill Polyanna Sr3 280 560 4.84 4893 237
s. Broadland Emblem D. Contender's Polly
¶Emblem's Lucky Girl Jr4 365 730 4.82 9101 439
s. Broadland Emblem D. Contender's Bella
Erinton's Judy of Kennersley Jr2 355 710 4.49 12304 552
s. Erinton Patrick D. Emblem's Locust Hill France
Hannibal's Locust Hill Patty 5 299 598 4.78 6609 316
s. Broadland Hannibal D. Contender's Patty
Kennersley Hero's Holly Jr2 362 724 5.25 6414 337
s. Hero of Kennersley Farm D. Elk Manor's Hollicharm
Kennersley's Charoxie Jr2 361 722 5.21 6005 313
s. Hero of Kennersley Farm D. Elk Manor's Charoxie
Kennersley's Gardenia Jr2 338 676 4.39 9135 401
s. Broadland Emblem D. Gardenia of Willow Hill
Kennersley's Lucky Girl Jr2 365 730 4.87 7474 364
s. Erinton Loyal Prince D. Emblem's Lucky Girl
Kennersley's May Wort Jr2 365 730 4.62 5801 268
s. Broadland Chieftain D. Corporal's Mayola
Kennersley's Opal Jr2 365 730 4.81 8508 409
s. Broadland Emblem D. Broadland Opal
Kennersley's Winkum Jr2 346 692 5.19 6315 328
s. Broadland Emblem D. Broadland Winkie
¶Prince Haro's Coquette 6 334 668 4.52 11831 535
s. Prince Haro D. Courtier's Coquette

Camp, William M., Holliknoll Farm, Franklin, Va.
Vaughan's Lula 5 365 730 5.16 12229 631
s. Peg's Maxim's May King D. Tip Top Frances

Campbell, Fred W., The Campbells, Gorham, Maine.
Walnut Crest Major's Memory Jr2 365 730 4.26 8341 355
s. Walnut Crest Steadfast's Major D. Millie of Maple View Farm

Carroll, P. A., Doughoregan Manor, Ellicott City, Md.
¶Beth of Bon Espoir Sr4 281 562 5.07 7638 387
s. Quail Roost Foremost Maxim D. Bessie of Bon Espoir 2d
¶Manor Daisy Bell 9 235 470 4.39 6767 297
s. Breidablik Yoric D. Daisy Bell of Doughoregan Manor
Manor Dewdrop Jr3 298 596 4.87 6691 326
s. Dimple's Dixie of Mobjack D. Manor Loulie
Manor Glory 2d Sr2 365 730 4.81 8404 404
s. Manor Iriquois D. Manor Glory
Manor Sheba Jr2 320 640 5.38 7738 416
s. Golden Steadfast D. Manor Governess
Manor Topaz Sr2 365 730 4.63 10088 467
s. Broadwater Tumble D. Manor Danice

Clemson Agricultural College, Clemson, S. C.
¶Cavalier Holliston Kate 9 306 612 4.32 6279 271
s. Cavalier's Grapelawn Holliston D. Cavalier Beauty Fawn
¶Clemson Cavalier Oneida 5 305 610 4.47 7024 314
s. General's Twice Cavalier D. Clemson Raider Kaselle
¶Clemson Cavalier Organdy 5 306 612 4.36 8066 352
s. General's Twice Cavalier D. Coker Butterfat Lady
¶Clemson Cavalier Ostia Sr4 365 730 4.46 8594 383
s. General's Twice Cavalier D. Clemson Raider Laurel
¶Clemson Hightide Posy Sr3 305 610 4.99 5450 272
s. Klondike Hightide D. Clemson Cavalier Nidi
¶Clemson Hightide Precious Sr3 304 608 4.68 7012 328
s. Klondike Hightide D. Cavalier Eclipse
Clemson Hollilier Quenso Jr2 305 610 4.93 6586 325
s. Klondike Hollilier D. Clemson General Latent
Clemson Hollilier Radiance Jr2 281 562 5.00 4102 205
s. Klondike Hollilier D. Clemson Raider Laconic
¶Clemson Majesty Nimble 6 305 610 4.86 5705 277
s. Sequel's General Majesty D. Foremost Gay Jane
¶Clemson Royal Nan 5 305 610 4.64 7299 339
s. Clemson Royal Knight D. Cavalier Holliston Kee
¶Clemson Royal Neva 5 327 654 4.33 9473 410
s. Clemson Royal Knight D. Radiant Gay Iota
¶Clemson Royal Nightshade 5 276 552 5.15 6966 359
s. Clemson Royal Knight D. Radiant Flute
Clemson Royal Quinia Sr2 285 570 4.95 5996 297
s. Clemson Royal Knight D. Clemson Majesty Mistress

Cobie, George S., Lexington, N. C.
Brooke's Cross Camilla Jr2 307 614 5.29 5124 271
s. Riegeldale Emory's Count D. Christina of Brooke's Cross

Guenther, Stanley F., Fort Wayne, Ind.
¶Ritchie's Gold Crest 12 328 656 4.45 9893 440
s. Lockshore King Calumet D. Maori Princess

Gunter, Lyston, Gunter's Golden Guernsey Farm, Wagener, S. C.
Coker Glory Ann Jr2 282 564 4.96 3673 182
s. Clear View's Glory Boy D. Kerr's Foremost Ann

Hank, Harry, Lone Oak Farm, Monongahela, Pa.
Bess' Golden Manda 8 300 600 4.58 9437 432
s. Meredith Victor Defiance D. Bess of Rowilla Glen
Gardenville Golden Bell Jr4 365 730 4.50 15756 709
s. Bournedale Inheritance D. Edith's Blue Bell of Agridor
Lone Oak Merry Clarice Sr2 286 572 4.81 5223 251
s. Langwater Pal D. Welcome-In Clarice
Lone Oak Merry Etta Jr2 292 584 4.58 8501 389
s. Langwater Pal D. Lone Oak Fairy Etta
Lone Oak Merry Joyce Sr2 365 730 5.31 7718 410
s. Langwater Pal D. Lone Oak Ultra June
Lone Oak Ultra Bonnie Sr3 303 606 4.35 6726 305
s. Maple Lane Clover's Steadfast D. Clutter Farm Bonnie
Lone Oak Ultra Fern Jr3 314 628 4.94 8657 428
s. Maple Lane Clover's Steadfast D. Lone Oak Star's Vyvian
Lone Oak Ultra Heather Jr3 311 622 5.12 6444 330
s. Maple Lane Clover's Steadfast D. Lone Oak Starlet
Lone Oak Ultra Madge Jr3 324 648 5.01 7699 386
s. Maple Lane Clover's Steadfast D. Maggie of Lone Oak Farm
Lone Oak Ultra Millie Jr2 300 600 5.16 5310 274
s. Maple Lane Clover's Steadfast D. Miller's Spot

Hege, Herman P. & Fannie G., Sunny Side Farm, Chambersburg, Pa.
Cherub's Jenny of Sunny Side 7 365 730 6.06 10005 606
s. King Cherub of Pleasantview D. King's Della
Sunnyside's Elaine's Etta Jr2 365 730 5.24 7219 378
s. Sunnyside's Reveller D. Sunnyside's Lady Elaine
Sunny Side's Evalina Jr3 281 562 4.20 7312 307
s. Sadie's Cathedral Sequel D. Sunnyside's Emmeline
Sunny Side's Glenda Jean Jr2 365 730 4.35 7325 319
s. Sadie's Cathedral Sequel D. Fair Field Gipsey J.
¶Sunnyside's Lady Elaine Jr4 296 592 5.08 6498 330
s. Gay Lad of Sunnyside D. Sunnyside's Emmeline
Sunny Side's Laura Sr2 365 730 4.86 7136 347
s. Sadie's Cathedral Sequel D. Lulu of Sunny Side

Hoeppner, William, Woodburn, Ind.
Redpath's Donna Rose 6 297 594 4.50 8933 402
s. Wrendale Redpath D. Prophet's Bonnie's Beauty

Hughes, Howard, Stilly Valley Farm, Arlington, Wash.
Louise Queen of Mt. Pilchuck Sr3 337 674 4.69 7649 359
s. Buck-Mor Pilchuck D. Ivy Queen of Mt. Higgins

Jackson, Ruth, Upaway Farms, Ashville, N. Y.
¶Idylbrook Mistress Model Sr2 365 721 6.36 9222 494
s. Monie's Maestro of Elmwood D. Mandarin's Model of Idylbrook
Master Major's Helene Jr4 365 730 5.50 9593 528
s. Elmwood Farms Major's Master D. Louis D'Or's Mona
¶Walnut Grove Narcissus Jr3 324 648 5.44 7824 426
s. Green Meads Walnut Squire D. Walnut Grove Roseleaf

Knapp, C. S. & Violet F., Meadow View Farm, Brookline, Vt.
¶Chilmark Valeria 5 303 606 4.61 8698 401
s. Fairlawn Butter Boy D. Chilmark's Queen of Gold
¶Meadow View Thane's Joanne Jr3 340 680 4.79 8629 413
s. Thane of Wildwood D. Darby of Meadow View Farm

Knight, Charlie L., Knightdale Farm, Guilford College, N. C.
¶Allan-Manor Ketta Jr3 304 608 4.48 6945 311
s. Rob Roy of Cottonade D. Klondike Ketta
¶Big Boy's Princess Kate 9 332 664 5.67 8489 481
s. Builder's Big Boy D. Kate's Princess Myrtle
Ferdy's Goldenlock Jr4 286 572 4.99 7869 393
s. Quail Roost Lucky Ferdy D. Terrace Farm's Betsey
Lawrence's Lucky Strike Rose Sr3 337 674 4.79 5411 259
s. Quail Roost Lucky Buck D. Lawrence's Lucky Linwood Rose
¶Lucky Buck's Perfection 7 365 730 4.97 9235 459
s. Quail Roost Lucky Buck D. Shamrock of Trinity's Nancy

Knight, Clarence Edwin, Knightdale Farm, Guilford College, N. C.
¶Knightdale Prince's May 5 365 730 5.58 7583 423
s. Clear Springs' Bonnie Prince D. Maxim's May

Knight, Clarence O., Knightdale Farm, Guilford College, N. C.
Knightdale Count's Snowflake Jr2 314 628 4.25 5010 213
s. Quail Roost Royal Count D. Knightdale Royal's Rena
Knightdale Royal's Martha Jr2 253 506 4.44 6888 306
s. Ruayne Royal Maxim D. Rosa Lee of Maplehurst

Koch, Harry F., Sheldegren Farm, Greenfield, Mass.
¶Sheldegren C. Glorious Jr4 365 903 6.12 7759 475
s. Caumsett Chieftan D. Sheldegren Princess Glorious
¶Sheldegren Corabella 5 279 755 4.60 8604 396
s. Caumsett Chieftan D. Sheldegren Corander
¶Sheldegren D. Annetta Jr4 258 758 5.08 6609 336
s. Sheldegren Dorander D. Sheldegren Annette
¶Sheldegren D. Eveletta Sr4 276 757 5.19 5990 311
s. Sheldegren Dorander D. Sheldegren C. Evelette
Sheldegren Doran Jr3 365 1075 5.42 12360 670
s. Sheldegren Prince Victory D. Northfield Doran 5th
¶Sheldegren Ednora 7 365 994 5.20 10411 541
s. Sheldegren Cora's Supreme D. Sheldegren Editha
¶Sheldegren Evelette 9 365 977 4.82 10012 483
s. Sheldegren Africander of Ma La D. Sheldegren Evelyn

Lacher, Gabriel & Betschart, Joe, Bay Meadow Farm, Santa Clara, Calif.
Bay Meadow's Bertha Jr3 365 730 5.48 9095 498
s. Santa Cruz Holliston Jerry D. Buck-Mor Blonde
Bay Meadow's Dimple Jr3 160 320 4.66 2920 136
s. Topside Trident D. Bay Meadow's Daris
Bay Meadow's Greta 7 318 636 4.50 10807 486
s. Santa Cruz Butterfat Buddy D. Mt. Shasta View Gladies
Santa Cruz Butterfat Boy's Lila 10 329 658 4.12 12822 528
s. Santa Cruz Butterfat Boy D. Santa Cruz La Lydia

Lage, Harry, Stede Well Farm, Davenport, Iowa.
Armetta of Iowanola Sr4 309 618 5.55 7597 422
s. Pearl's Defender of Iowanola D. Iowanola Fawny

Lamberson, R. G., Littlewood Farm, West Chicago, Ill.
Lockshore Lone Lady 5th Sr3 273 546 4.32 7990 345
s. Lockshore Croixland D. Lockshore Lone Lady
Solms Farm Maharaja's Levity Jr3 273 546 5.16 5332 275
s. Solms Farm Maharaja D. Solms Mahout's Queenie
Stringtown Linda Jr3 286 572 5.27 6492 342
s. Stringtown Jacques D. Stringtown Ladora

Lawrence, B. L., Whalley's Point Farm, Charlotte, Vt.
Whalley's Prude Sr2 365 730 4.14 8692 360
s. Gallant of Woodside D. Northwood's Pride
Whalley's Rebel Jr2 306 604 4.99 5706 285
s. Gallant of Woodside D. Hector's Dixie Girl

Lindgren, Robert J., Green Pastures, Algonquin, Ill.
Princess Golden Starlet Jr4 291 582 6.39 7382 472
s. Mirth's General Gallant D. Fern's Gay Girl

Lord, George C., 2nd, Laudholm Farms, Wells, Maine.
Laudholm Will's Lilac Sr3 246 492 5.00 7695 385
s. Damson's Will of M. H. D. Laudholm King's Lida

Massachusetts, University of, Amherst, Mass.
Bay State Valencia 9 287 571 4.24 7404 314
s. Wolfpen Vagabond D. Bay State Juror's Wonder

May, Waldo E. & Knapp, W. W., Longacres Farm, Eaton Rapids, Mich.
¶Laddie's Linda May 5 365 730 4.42 8114 359
s. Nora's Laddie of The Forks D. Annabelle's Joyce May

¶Longacres Cinderella Sr2 209 418 4.44 4995 222
S. Fairholm General's Prince D. Laddie's Linda May
¶Longacres Eloise Sr2 299 592 5.19 6207 322
S. Fairholm General's Prince D. Rose Mary Ann
¶Rose Mary Ann 8 322 635 5.77 7724 446
S. Marian's Proud Pat D. Lucia's Mary Ann

McDonald, Storm, McDonald's London Farm, Heber City, Utah.

Bonny Brook Patty Lou 5 321 642 5.02 8561 430
S. Rancho Chanceview D. Bonny Brook Patricia
Burton Lane's Supreme Karen Jr2 295 590 4.67 7232 338
S. Valor's Faithful Supreme D. St. James Champion's Lillian
Christine of Kamilche 7 310 620 4.73 8451 400
S. Theo-Vale Silver Gale D. Nancy Anne of Kamilche
Grace of Benbrook 5 276 552 4.61 7308 337
S. Valley Gem Governor D. Valley Gem Holly

McKee, O. A., KoKosing Guernsey Farm, Mount Vernon, Ohio.

¶KoKosing's Raina Jr3 365 730 4.59 9610 441
S. Langwater Centaur D. KoKosing's Zana

McKesson, George A., Elkhardt Guernsey Farm, Richmond, Va.

Alice's Red Girl 11 365 730 4.85 9897 480
S. Inverness Jeroboam D. Alice's Lady Foremost
Blair's Rest Winsome Rose Jr4 365 730 6.00 10688 641
S. Foremost Supreme Cavalier D. Winsome Rose
Blossom of Elkhardt 10 365 730 4.23 10570 447
S. King of Elkhardt D. Beauty of Elkhardt
Elkhardt's Betsey 5 316 628 4.70 7083 333
S. Mobjack Dixie Pilot D. Mabel of Elkhardt
Elkhardt's Pride Jr2 365 730 4.01 7560 303
S. Elkhardt's Golden Raider D. Mabel of Elkhardt

McPheeters, Burl B., Amber Acres, Canton, Ill.

Gibson Farm Carol Sr3 360 720 5.24 7805 409
S. Gayhead's His Trick D. Gibson's Caroline
Harvey Farm Marguerite 8 334 668 4.92 9729 479
S. Fritzlyn Jupiter D. Harvey Farm Marcia
Hay-Tot's Curley Kay Jr4 263 432 4.71 4504 212
S. Hay-Tot's Gladiator D. Hay-Tot's Ethel
Mac's Reflector Girl 5 365 730 4.45 11215 499
S. Kenfleur Lil's Reflector D. Linwood's Golden Calista

McVaugh, John B., Eden Hill Farm, Hockessin, Del.

Eden Royal Rose Sr4 365 730 5.14 8833 454
S. Greenacres Royal 2d D. Spot of Gwenlyn
Prudence of Gwenlyn 8 365 730 5.22 11540 602
S. Royal of Gwenlyn D. Patience of Gwenlyn

Myrin, H. A. W., Kimberton Farms, Phoenixville, Pa.

Clora's Point Tulip Sr2 365 730 4.60 10534 485
S. Coronation Potentate D. Idalene of Hilldene
Dotty's Dorothy Jr2 184 368 5.86 4916 288
S. Prince Victor of Waverly D. Walnut's Cora's Dotty
Myrna of Kimberton Jr3 288 576 5.10 7369 376
S. Bryncoed Peter's Equal D. Rhea's Annabelle
Vanor's Star Dust 5 277 554 4.82 6117 295
S. White Hale's Doc D. Vanor's Home Talent
Walnut's Bernice's Betty 5 200 400 4.74 4765 226
S. Oakwood Pat D. Walnut's Bernice

Nebraska, University of, Lincoln, Nebr.

¶Benedict Nineria of U. Neb. 5 233 466 4.54 7355 334
S. Grassland Benedict D. Marose Ninos of U. Neb.
¶Hercules Carlest of U. Neb. Jr3 365 730 5.01 9581 480
S. Pine Manor Hercules D. Marose Carline of U. Neb.
Royal Creation of U. Neb. Jr2 365 730 4.96 7686 381
S. Elmwood Farms Royal Caesar D. Golden Credence of U. Neb.

Nebraska Foundation, University of, Lincoln, Nebr.

Dacina Jr3 314 628 4.49 6502 292
S. McDonald Farms Prediction D. McDonald Farms Donna
U. Found Crusader Penance Jr2 300 600 4.69 6372 299
S. Caumsett Crusader D. Foremost Pedoria

Neel, R. G., Maple Grove Farm, Mooresville, N. C.

Lad's Silver of Oak Knob 7 365 730 5.43 10038 545
S. Ultra Lad of W. S. R. D. Silverrene of Oak Knob
Ultra Dasia of Rowan 10 274 548 5.19 6029 313
S. Itchen's Ultra King of Rowan D. Neel's Dasia 2d

Neher, Roy, Oswego, Kans.

Beachy Farm Fashion Lady Jr3 349 943 4.59 10022 460
S. Beachy Farm Fashionmaker D. Beachy Farm Rosamond

Nelson, Fred J., Mead, Nebr.

Talisman's Lucile's Leola 7 316 622 4.07 8703 354
S. Worthemore Talisman D. Iroine's Lucile of Forest View

Nelson, LeRoy E., Mead, Nebr.

Buttermaid of Butternut Brook 6 280 550 3.89 6147 239
S. Foremost Shah D. Woodlands Peace

Nemitz, Arthur E., Quail Haven, Bridgman, Mich.

Dixy of Tamarack Ridge Sr2 362 724 5.47 10553 577
S. Eth-Mead Shah D. Dot of Tamarack Ridge
Trim of Stony Lane Jr2 365 730 6.33 7959 504
S. Adanac Paragon D. Dainty of Stony Lane

Oklahoma Agricultural & Mechanical College, Stillwater, Okla.

Sooner Mohican Jay Sr2 275 550 5.63 5404 304
S. Meadow Lodge King's Mohican D. Sooner Fortune's Julia

Overmyer, Harry, Payne, Ohio.

¶Lokshello's Noble Pandora 6 365 730 4.20 7754 326
S. Raemelton Royal Noble D. Lokshello's Great Pandora

Oyler, Myron E., Marion, Ind.

Brown Farm Boy's Bell Jr2 339 678 4.24 8838 375
S. St. James Philosopher's Boy D. Blue Bell of Brown Farm

Pascoe, W. Weldon, Streamacres Farm, Chehalis, Wash.

Bertalor Pet 7 299 596 5.19 5648 293
S. Fir Ridge Ultra Dictator D. Bertalor Elina

Bertha of Hagerman 6 360 710 4.31 7677 331
S. Rose's Duke of Hagerman D. Slogan's Harriett of Hagerman
Clarissa of Hagerman 6 365 730 4.64 7256 337
S. Rose's Duke of Hagerman D. Sequel's Fern of Hagerman
Lady of Hagerman 5 302 604 5.71 5357 306
S. Rose's Duke of Hagerman D. Rose of Hagerman
Marie's Dot of Hagerman 5 314 628 5.06 4661 296
S. Chesterfield of Hagerman D. Marie of Hagerman
Pearl of Hagerman 5 349 686 4.13 7135 295
S. Chesterfield of Hagerman D. Slogan's Polly of Hagerman

Peck, Marion M., Thomas M., & Laurel M., Peck's Farm, Geneva, Ill.

¶Adelmer's Alert Dolly 8 365 730 4.91 12621 620
S. Ridglydale's Villamere Alert D. Tianna's Kalmia
¶Adelmer's Coronation Dulcy 7 365 730 4.69 9098 427
S. Coronation Concentrate D. Adelmer's Bianca
¶Peck's Achievement's Charity Sr3 342 684 4.00 8427 337
S. Peck's Sargon Achievement D. Adelmer's Coronation Flora
Peck's Achievement's Dahlia Sr2 365 1095 5.06 13147 665
S. Peck's Sargon Achievement D. Adelmer's Coronation Dahlia
Peck's Achievement's Dettina Jr2 365 730 4.74 9198 436
S. Peck's Sargon Achievement D. Peck's Coronation Betrina
¶Peck's Achievement's Duchess Jr3 365 730 5.02 9708 487
S. Peck's Sargon Achievement D. Peck's Sargon Anita
Peck's Achievement's Elsie Jr2 313 618 3.71 8090 366
S. Peck's Sargon Achievement D. Adelmer's Coronation Dulcy
Peck's Achievement's Eve Jr2 365 730 4.72 8122 383
S. Peck's Sargon Achievement D. Adelmer's Alert Dawn
¶Peck's Alert Berp (Grade) Jr4 320 640 4.75 9914 471
S. Peck's Sargon Alert
¶Peck's Alert Honey Sweet Jr3 289 578 4.34 6882 299
S. Peck's Sargon Alert D. Ward Acres Honey Sweet
¶Peck's Coronation Betrina Sr4 304 608 4.71 8434 397
S. Coronation Concentrate D. Adelmer's Alert Catrina
¶Peck's Coronation Bluebell 5 314 621 4.82 8928 430
S. Coronation Concentrate D. Adelmer's Alert Caprice
Peck's Honey Boy's Donna Jr2 316 632 4.08 5742 234
S. Peck's Coronation Honey Boy D. Adelmer's Alert Bonnie
Peck's Honey Boy's Erma (Grade) Jr2 310 618 4.66 6522 304
S. Peck's Coronation Honey Boy
¶Peck's Major's Bianca Jr4 306 612 4.56 5115 233
S. Monie's Major of Elmwood D. Adelmer's Coronation Dulcy
¶Peck's Sargon Buttercup 5 312 622 4.84 7504 383
S. Green Meads Sargon D. Adelmer's Coronation Delia
¶St. James Philosopher's Corinne 6 322 644 4.19 7211 302
S. Langwater Philosopher D. St. James Prince's Countess

Pruett, Edward, Red Cross Farm, Winchester, Ky.

Maxim's Alice of Bayville 8 350 1008 4.31 11907 513
S. Maxim's Hermes of Quail Roost D. Royal Governor's Alice
Sun-Blest Farms Janice Sr3 342 1007 5.09 8387 427
S. Bournedale Bright Star D. Quail Roost Taurine Janice

Reid, J. B., Bain Ridge Farm, Francestown, N. H.

Moore Farm Laurel Holly Jr2 365 730 5.36 6679 358
S. February Hill Squire D. Laurel Adeline

Rhode Island State College, Kingston, R. I.

¶Brightness of R. I. S. C. 9 184 368 4.72 5917 278
S. Beacon Hill College Lad D. Folly of R. I. S. C.
¶Desire of R. I. S. C. 5 330 660 4.76 8923 425
S. Horse Shoe King's Baron D. Sunnyfields Moody
¶Gaiety of R. I. S. C. Jr3 263 525 4.69 6465 303
S. Horse Shoe King's Baron D. Sunnyfields Moody
Jean of R. I. S. C. Jr2 322 644 4.39 7681 337
S. Horse Shoe Foremost Noble D. Molly of R. I. S. C.
¶Linda of R. I. S. C. Jr3 356 712 4.50 9083 409
S. Horse Shoe King's Baron D. Rhody's Keepsake
Loyalty of R. I. S. C. Jr2 342 683 5.01 7619 382
S. Horse Shoe Foremost Noble D. Sunnyfields Moody
¶Marvel of R. I. S. C. Jr4 314 627 4.22 7968 336
S. Horse Shoe King's Baron D. Rhody's Design
Melanie of R. I. S. C. Sr2 365 730 5.03 6898 347
S. Horse Shoe King's Baron D. Roberta of R. I. S. C.
Midge of R. I. S. C. Sr2 365 730 4.98 8033 400
S. Horse Shoe King's Baron D. Rhody's Keepsake
¶Rebecca of R. I. S. C. 7 342 684 4.60 10740 494
S. Beacon Hill College Lad D. Wistful of R. I. S. C.
¶Rhody's Sunrise Sr4 365 730 5.16 11774 607
S. Horse Shoe King's Baron D. Brightness of R. I. S. C.
¶Rhody's Topaz 6 361 714 5.17 9567 495
S. Horse Shoe Falls Rex D. Rhody's Gardenia
¶Thelma of R. I. S. C. Jr3 309 617 5.33 7686 410
S. Locust Valley Rhody Boy D. Rhody's Topaz

Rich, John S., Caldwell Place, Marion, N. Y.

¶Winbernie Maple Lane Dolly 8 365 730 5.76 9389 541
S. Maple Lane Jacquelin's Prince D. Heweshurst Dimple Dixie

Roush, Clyde A., Huntington, Ind.

¶Daisy of The Roush Farms Sr3 332 664 4.70 9080 427
S. Meadow Lodge King's Warrior D. Mary of The Roush Farms
¶Roush Lodge Queen Alert 5 315 630 5.31 8681 461
S. Ridglydale's Czar Alert D. Golden Grange Queen

Roush, H. W. & C. A., Huntington, Ind.

¶Roush Farms Bonnie Jr3 331 662 4.61 7613 351
S. Meadow Lodge King's Raider D. Mellrose of Roush Farm

Roussel, D. H. & Folse, E. J., Norwood Farms, Marrero, La.

Florohaze Jose 5 305 594 5.05 5582 282
S. Norwood Celtic Prince D. Florohaze Lolita
¶Florohaze Lolita 9 337 657 5.09 6247 318
S. Gayoso Ina's Actor D. Gayoso Ina
Florohaze Utopian Princess Sr2 247 487 4.99 4132 206
S. Utopian's Heir of Primrose D. Florohaze Paula
¶Norwood Beatrice's Polly 11 333 656 3.66 7043 258
S. Gayoso Southern King D. Pollyanna's Beatrice of Buttercup
¶St. Albans Steadfast Star 7 358 716 4.55 8768 399
S. St. Albans Ultra Steadfast D. St. Albans Actor's Star Supreme
¶St. Albans Valactor's Inez Jr3 319 626 3.79 7792 295
S. St. Albans Valiant Actor D. Gayoso Betsy's Ina

Rozene, D. W. & Sons, Sullivan, Ill.

Loreland Dimple	Jr3	336	672	4.94	7129	352
s. Florham Ptoleman	D. Loreland Dinah					

Sailor, Joe S., Mr. & Mrs., Sleepy Hollow Farm, Flora, Ill.

Curtiss Candy C. Queen	Jr4	316	676	4.81	8935	430
s. Maple Lane Challenger	D. Star Gift's Golden Queen					
Rajah's Sally Ann Beauty	5	282	574	4.76	7564	360
s. Rex's Rajah	D. Daisy Beauty of Yellow Bluff					

Sanborn, Roger C., Sanborn Farm, Boscawen, N. H.

Sanborn Farm Sheba	Jr2	341	678	4.11	7152	294
s. Sanborn Farm Bambi	D. Sanborn Farm Hebe					

Schwieterman, Lowell, Chicmauga Farm, Mendon, Ohio.

Algonquin's Hannah	5	185	552	3.95	6044	239
s. Alpine Rose Arnold	D. Algonquin's Dauntless					
Algonquin's Judy	Sr4	305	912	4.45	8487	378
s. Alpine Rose Arnold	D. Algonquin's Mona					

Sinclair, J. E., Shamrock Guernsey Farm, Hillsboro, Kans.

Lyn-Lee's Ruth 2d	Sr2	365	730	5.64	9936	561
s. Gaylord's Husky's Sultan	D. Lyn-Lee Ruth					

Smith, Ethel M. & J. DeLeon, McBrides, Mich.

¶Dawn of Maple Ridge Farm	13	364	728	5.31	7960	423
s. Defender's Basil of Thornwood	D. Polly of Maple View Farms					
Neptune's Reba	Sr2	365	730	5.47	7527	412
s. Cesor Neptune	D. Betty Lou's Las-a-Mary Lou					

Smith, J. DeLeon, McBrides, Mich.

¶Ultra's Carol	Jr4	359	718	5.09	10889	554
s. Cesor Pontiff's Ultra	D. Patrick's Carol					

Spencer, Jerry N., Clermont Bend Farm, Clermont, Iowa.

Pheasant Ridge Reflector's Ida	Jr2	317	629	5.15	8424	434
s. Kenfleur Rose's Reflector	D. Pheasant Ridge Inez					

Thompson, Evelyn, Friendship Hill Farm, New Geneva, Pa.

Friendship B. Caroline	Jr2	335	723	5.06	7447	377
s. McDonald Farms Brigadier	D. Friendship V. Caroline					
Friendship B. Grand Blossom	Jr2	319	638	5.25	4002	210
s. McDonald Farms Brigadier	D. Friendship Grand Blossom					
Friendship B. V. C. Ondine	Sr2	344	688	4.73	5394	255
s. McDonald Farms Brigadier	D. Friendship V. C. Ondine					
Friendship Grand Bouquet	Jr2	365	812	5.08	5436	276
s. Friendship Grand Climax	D. Friendship B. E. Bloom					
Friendship Noble Mariel	Sr2	349	697	4.76	5419	258
s. Friendship Climax Nobleman	D. Friendship B. Mariel					

Van Cloostere, Tony A., Sunnyfield Farm, Vergennes, Ill.

Actor's Jean Louise	Jr3	311	622	4.40	8732	384
s. Marcander's Actor Boy	D. Louise of Flamm's Farm					
Sunnyfield Susie Monarch	Jr3	365	730	4.44	9762	433
s. Adelmer's Brilliant Monarch	D. Susie of Flamm's Farm					

Vanderheyden, Charles E., Lawnview Guernsey Farm, Stockton, Ill.

¶Jean of Ferson's Creek	Jr3	255	510	4.48	6314	283
s. St. James Count's Ultimas	D. Pauline of Four Pine					
Lawnview Adeline	Jr2	351	702	5.75	8098	466
s. St. James Duke's Radiant Boy	D. Lawnview Queen M.'s Ada					
Lawnview Alert Luetta's Betty	Jr4	201	402	4.63	4688	217
s. Kenfleur's Garbo Alert	D. Steadfast's Ideal Luetta					
Lawnview Luetta's Etta	Jr2	365	730	4.70	9409	442
s. St. James Duke's Radiant Boy	D. Lawnview Lucky Luetta					
Lawnview Milne Victory Fern	Sr2	309	618	4.98	8247	411
s. Lawnview Champion	D. Lawnview Lucky Victory					
Lawnview Sussie's Rose	Jr3	365	730	5.26	7905	416
s. Kenfleur's Garbo Alert	D. Milne's Sussie					
Meadow Brook's Zlila	Sr4	340	680	4.60	8464	389
s. Star Gift's Cavalier	D. Meadow Brook's Trilby					
¶Milne's Champion's Select	6	176	352	4.76	5631	268
s. St. James Champion's Ideal	D. Milne's Select					

Van Pelt, Florence, Glenwild Farm, Owosso, Mich.

¶Glenwild Gleam	Sr3	360	720	5.29	9737	515
s. Eth-Mead Prim's Foreman	D. Addie of Glenwild					
¶Glenwild Nancy	Sr3	365	730	5.13	8104	416
s. Eth-Mead Prim's Foreman	D. Tulip of Glenwild					
¶Glenwild's Dawn	Jr4	331	662	5.30	8155	432
s. Eth-Mead Prim's Foreman	D. Jane of Glenwild					
¶Mary of Glenwild	9	256	512	4.86	6026	293
s. Meadow-Gold Nobleman	D. Glenwild Lena					

Walcott, Noble O., Berrien Springs, Mich.

Spring Hill Mac-Etta	Jr2	354	708	5.16	6642	343
s. Spring Hill MacArthur	D. Quinetta of Applecrest					

Wallis Brothers, Stilly Valley Farm, Arlington, Wash.

¶Imperial Bankerette	6	244	488	4.15	7887	327
s. Valley Gem Banker	D. Valley Gem Babette					

Watson, Warren E. & Weldon R., Hemlock, Mich.

Jennie's Las-a-June	7	365	730	4.37	13250	579
s. Las-Emir of Her-Mil Farms	D. Green Vale Coronet's Jennie					
Mischief's Las-a-Patsey	5	332	661	4.97	9693	482
s. Las-Emir of Her-Mil Farms	D. Warrior's Mischief					
Neptune June Judy	Jr3	345	686	4.64	11262	523
s. Cesor Neptune	D. Jennie's Las-a-June					
Neptune Mischief Jewel	Jr4	322	640	4.70	10878	511
s. Cesor Neptune	D. Warrior's Mischief					
Neptune Patsey Jollygirl	Jr3	365	730	5.00	10606	530
s. Cesor Neptune	D. Mischief's Las-a-Patsey					
Neptune's Barbara	Jr4	365	730	5.27	10613	559
s. Cesor Neptune	D. Rose's Las-a-Rosalie					
Neptune's Beauty	Jr2	343	683	5.45	9134	498
s. Cesor Neptune	D. Jennie's Las-a-June					
¶Neptune's Lindy Jewel	Jr3	334	662	5.52	7429	410
s. Cesor Neptune	D. Midland King's Lindy Lou					
Neptune Sunbeam	Sr3	280	556	5.52	8154	450
s. Cesor Neptune	D. Delight's Las-a-Jane					
¶Valor's Flora Mary Lou	8	365	730	4.72	10829	511
s. Owosso Girl's Valor	D. Mischief's Daisy's Mary Lou					

Weaver, Otis, Willow Spring Farm, Goshen, Ind.

Forest Glen Lucky	6	309	618	5.59	7316	409
s. Argilla Phil-Crest	D. Judith of Forest Glen					
Glenda Marie of Niles	5	365	730	5.72	12315	705
s. Bea's Herod of Flora-Don	D. Cleo's Glenda of Niles					

Wright, Liston, Canton, Pa.

Lora of Le Roydale	Jr3	282	564	4.41	6218	274
s. Tarbell Farms Peerless Maximus	D. Farview's Lucinda					

(¶Reentries)

Colorado Breeders Entertain Consignors

On Sunday, September 5, 15 consignors to the Colorado State Guernsey Sale, their families and friends from Wisconsin, Iowa, Missouri, Minnesota, Washington, and Oklahoma, were guests of the Colorado State Guernsey Cattle Club on a mountain tour and trout dinner.

A scenic trip through the Colorado Rockies and farm lands was made by the party. Reaching Lyons, the caravan took the South St. Vrain Canyon highway to the peak highway, thence to Allens Park where a special trout dinner was waiting at the Fawnbrook Inn. After dinner they continued to Estes Park village and to the top of the Continental Divide over the Trail Ridge road, which is the highest automobile road in America that runs continuously above timberline for a distance of 11 miles.

After leaving an elevation of 12,183 feet, the party went to Grand Lake Lodge where there was a wonderful view of Grand Lake. They then continued down the valley of the Colorado River to Granby, Berthoud Pass, Tabernash and Frazier, the West Portal of the Moffet Tunnel, which passes under the Continental Divide for a distance of seven miles, Empire, Lawson, Idaho Springs and Longmont, thus completing a circle trip of 264 miles.

E. W. Johnson

Rocky Mountain National Park — Bear Lake and Long's Peak.

Central Pennsylvania G. B. A. Annual Meeting

The annual meeting of the Central Pennsylvania G. B. A. was held at Teeters Restaurant in Martinsburg, Pa., on December 14. About 50 breeders and their wives attended the luncheon and listened to the program that followed. This association is made up of members from Centre, Mifflin, Huntington, Blair, Bedford and Cambria counties, and guests were present from Somerset County.

At the business meeting, presided over by Levi Sollenberger, president, it was voted to pay for a two-year subscription to the Guernsey Breeders' Journal for all the vocational schools

in the counties, totaling 28. In the absence of E. J. Farabaugh, chairman of the Show Committee, Galen Furry recommended that a Parish Show be held at Hollidaysburg on June 22, and it was voted to award ribbons. The health regulations prescribed that all those showing must own accredited herds, with the entire herd having passed a negative Bang's test within 60 days of show date.

Professor Robert Olmstead of State College then gave an instructive talk on herd management, pointing out the importance of proper feeding and housing, careful selection and accurate records as "musts" for a successful dairy farmer. Wm. H. Juzi, field-secretary of the State Association, gave a report on the Association's activities, which was followed by a talk by Henry T. Child, field representative of The American Guernsey Cattle Club. After showing the film, "Man Made Miracles," many of the breeders remained for informal personal discussions of their problems with their neighbors and the state and national representatives.

Eastern Guernsey Breeders Meeting

THE 43rd annual meeting of the Eastern G. B. A. was held at Wilmington, Del., on November 15. After the luncheon, Dr. E. L. Stubbs, Professor of Veterinary Pathology, University of Pennsylvania, reported on the experimental work conducted on cattle furnished by Philip Baur. A new type of vaccine, developed on the principle of Ethyl Kill organisms, was used. Half of the 10 heifers were vaccinated, and half used as a control. It was found that the most critical time to vaccinate was when the heifers were from three to four months in pregnancy. After the vaccination had been given and cleared, all the heifers were subjected to quantities of live Bang's organisms. No conclusions were drawn on the experiment for the heifers aborting. The difference between vaccination with Strain 19, and vaccination with the Ethyl Kill organisms, is that Strain 19 is made up of live Bang's organisms, while the other has no live organisms.

Dr. James Kakaias, of the University of Delaware, reported on the Haskell Foundation for Mastitis Research. Dr. Asa Winters, of the Bureau of Animal Industry, U. S. D. A., discussed calfhood vaccination, and the government's policy in the matter. He told of the different methods used, and stated that the old slaughter and test plan was not a satisfactory program without the use of vaccination.

Granville Hibberd was elected to succeed Dr. E. C. Deubler on the Executive Committee, and Joseph P. Broadhurst was appointed to the Executive Committee. The officers for the coming year include: H. G. Haskell, honorary president; R. F. Loree, president; Dr. C. M. A. Stine, first vice-president; J. W. McCoy, second vice-president; J. B. Robertson, secretary, and Gordon Hall, treasurer.

A Young Breeder

GEORGE W. Emde, Jr., Lodi, Calif., whose father is a member of the Executive Committee of The American Guernsey Cattle Club, has been selected for the Future Farmers of America Star State Farmer award for California. Young George is an outstanding farmer in his own right, showing unusual initiative in his breeding of beef cattle. He has a net worth of $14,177, and is top boy in the central region of the state. He plans to enter the College of Agriculture at Davis next year to study animal husbandry. He is the top boy of six California farm youths who have built up farming enterprises averaging $9,000 each in value in three or four years of high school Future Farmer work.

George owns 45 head of Hereford cattle, 35 of which are registered, and rents 25 acres of Ladino clover. He has a sideline of pure bred and crossbred sheep. George's entire project has been financed on his own. He has paid cash rent for buildings and land, and used and borrowed money when necessary. To further strengthen his agricultural enterprises, this fall he fattened 45 feeder steers in partnership with his younger brother John, who is 15 years old. He is in the upper five per cent of his class in scholarship, and is president of the Lodi High School student body, and is on the football team. He recently flew to Kansas City to attend the national convention of the FFA as one of the state's official delegates. He flew because he could not miss his school's big football game of the year. He is an outstanding showman, and since 1943 has collected a number of blues at the California State Fair and the Junior Grand National Livestock Show in San Francisco, as well as county fairs.

Lancaster County Meeting

LANCASTER County, Pa., Guernsey breeders, and their families, numbering about 225, enjoyed a social evening at the association's sale pavilion in Lancaster on November 11.

William H. Juzi told of his experiences and observations on his trip to Switzerland last summer, and following this, the movie, "Man Made Miracles," was shown. Refreshments of chocolate milk, orange drink, cake, doughnuts, and ice cream, furnished by the Lancaster County Association, were then served.

A large portion of the people stayed for the showing of the film, "Miracle of Paradise Valley," made by the Sinclair Refining Co., a film stressing farm safety.

Hervey Ferguson, Kirkwood, is president of this association, and James Hastings, John Heisey, Aaron Riehl and Raymond Witmer were on the committee making arrangements.

A Record for Offspring

LOYALIST HOPE'S LADY ALICE, owned by Andrew J. Hoff, Walnut Bottom Guernsey Farm, New Windsor, Md., gave birth to two sets of twin heifers in 12 months and four days. She has three official records totaling 27651 lbs. of milk and 1443 lbs. of fat, and is on retest. She has given birth to three bull calves and five heifers.

Applicants for Membership

THE following Guernsey breeders have applied for membership in The American Guernsey Cattle Club:

OHIO: Howard S. Foust, Jr., Plain City, Burton Honsberger, Sycamore, George Jennings & Son, Galloway, Ralph E. Krout, Forest, Clyde E. Marsh, Hamilton, Roy C. Norman, Clyde, Carl Steiner, Canton, Mr. & Mrs. C. D. Webb, Germantown, and Thomas E. Wood, Cincinnati, all recommended by Floyd S. Barlow.

A Suggestion...

WE CAN'T THINK OF A BETTER TIME TO PLACE YOUR ORDER FOR THAT NEW HERD SIRE THAN RIGHT NOW. LET US FURNISH YOU WHAT YOU WANT RATHER THAN WHAT WE MAY HAVE WHEN YOU NEED THAT SIRE. OUR SUPPLY IS LIMITED.

We Advise...

SELECTING A SIRE TO IMPROVE YOUR HERD.

REFERENCE ! ! !

ANY MAN WHO OWNS A RAEMELTON.

RAEMELTON FARM

MANSFIELD, OHIO

ROGER A. BLACK, Owner
EDWARD M. BROWN, Superintendent

HERD FEDERALLY ACCREDITED
AND OHIO BANG'S ACCREDITED

Our 10th Quail Roost Maxim Sale

On Monday, May 9, 1949, we plan to hold, at Quail Roost, our tenth sale. In the nine previous sales 436 Guernseys have sold for $513,665, an average of $1,178.10. All were Maxims. A great majority of the consignors were small farmer-breeders. Many of the buyers were from the same class. We take pride in the fact that our consignors and our buyers were predominately our near neighbors. We are also proud that we were the first in America to conceive and launch such a sale. It has been worthwhile for us and for those who breed Maxims.

As usual we will consign 3 or 4 top young Quail Roost Maxim prospective herd sires in this year's sale. We will go into more detail about these youngsters in our future advertisements, but, in order to capture the interest of many breeders who begin the new year in quest of a future herd sire, we call attention to three that we feel are worthy of consideration.

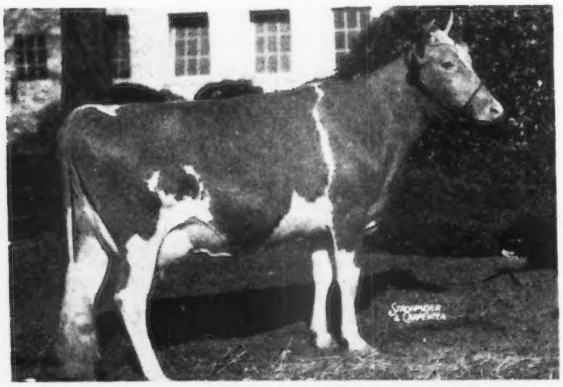

◀ **QUAIL ROOST NOBLE JAN**
11050—583—Jr2—365C

Sire: CESOR NOBLE MAXIM, A. R.

Dam: QUAIL ROOST LUCKY JAN, 11991—614—A

2nd Dam: QUAIL ROOST MAXIM'S JANICE
13006—630—A

3rd Dam: ROSE KING'S JARDINIERE
12612—602—F

QUAIL ROOST NOBLE JAN topped the first Riegeldale Sale at $10,500. We will have her full brother, Quail Roost Noble Janus, born May 6, 1948, in our 1949 sale. He is a very promising individual with considerable white. Cesor Noble Maxim is through. This is his last son. There will be no more.

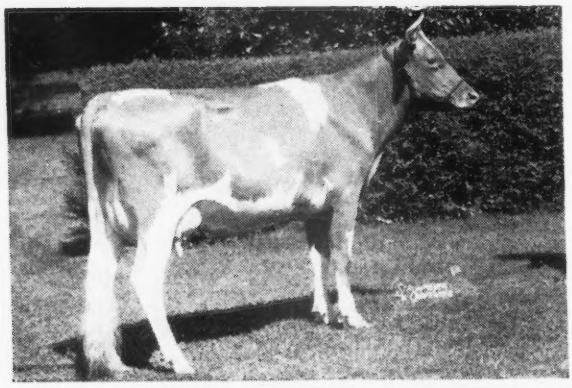

◀ **QUAIL ROOST PATIENT FRANCE**
11958—645—GG. On retest at 10 years.

Sire: MAXIM OF BURKEVILLE, A. R.

Dam: MAY KING'S FRANCINE, 12483—711—A

2nd Dam: BEAUX'S FRANCINE, 10206—518—D

QUAIL ROOST NOMAX FORECAST, born October 9, 1948, a son of Patient France by Quail Roost Noble Maxim will be in our sale. His is full brother to NoMax Foreman sold last year for $4,100 to M. F. Shore, and 3/4 brother to Quail Roost Noble Francis, sold two years previously to Dr. Grady Coker for $5,200. Patient France has three close-up Foremost crosses and is one of our best. She is on retest and currently making 2½ lbs. fat daily.

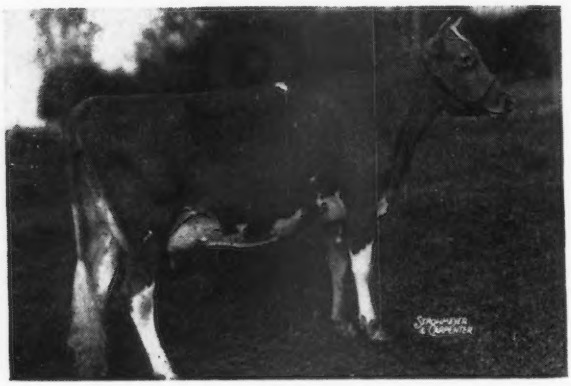

◀ **QUAIL ROOST NOBLE MAID**
Excellent 14083—744—Jr3—365

Sire: CESOR NOBLE MAXIM, A. R.

Dam: QUAIL ROOST QUEEN MAID, 10652—528—D
Sold for $2,150 in our 1944 sale to Gayoso.

NOBLE MAID is the youngest of the three daughters of old Noble to classify Excellent. She was a member of our Undefeated Get last fall. Her son by Quail Roost Noble Maxim sold to Brays Island in our 1948 sale for $5,600. In our 1949 sale we will have her son, Quail Roost Master Mac, born November 18, 1948. The sire of this calf is Quail Roost Master Max, the son of Alberta of Thorn Hill, 14018—840—B, classified Excellent at 14 years. The combined inheritance of production and type should make this youngster a most popular sire.

These three bulls, sired by our three leading sires, are a combined cross-section of our complete breeding program over a period of 20 years. We recommend them.

QUAIL ROOST FARMS

FEDERAL ACCREDITED — NORTH CAROLINA BANG'S-FREE CERTIFICATE 11

GEO. WATTS HILL
Owner

Rougemont, N. C.

RAY G. GRIFFIN, Supt.
W. W. FITZPATRICK, Mgr.

DINSMORE FAYROYAL : : DINSMORE MAYROYAL

On July 3, 1948, Dinsmore Duchess Juanita, 14717—741—6yrs —365C, dropped twin bull calves, sired by Fayroyal's Maxim. The first two pictures below were taken December 22, 1948, when one of the bull calves, Dinsmore Fayroyal was leaving Dinsmore Farms for his new home at the Experiment Station of the University of Florida. Dinsmore Mayroyal will reside at Dinsmore.

The sire and dam, Fayroyal's Maxim and Dinsmore Duchess Juanita and their twin sons. Left to right: V. C. Johnson, Dinsmore Farms; P. T. Dix Arnold, Ass't. Dairy Husbandman, University of Florida; Charles Johnson, Dinsmore Farms; Earl Johnson, Dinsmore Farms; and S. P. Marshall, Associate Dairy Husbandman, University of Florida.

Dinsmore Fayroyal that went to the Experiment Station at the University of Florida and P. T. Dix Arnold, V. C. Johnson, and S. P. Marshall.

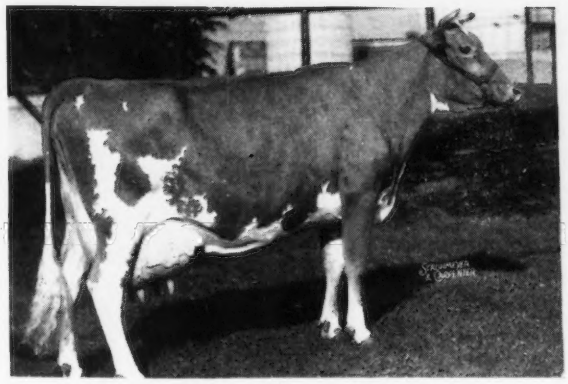

QUAIL ROOST NOBLE PRIMROSE

Fayroyal's Maxim is the sire of Quail Roost Royal Primrose, 16616 —817—5yrs—365 that is the dam of Quail Roost Noble Primrose ($17,000), 15730—744—Jr4—365C, that died an Excellent undefeated cow.

Write us today for information on other sons of Fayroyal's Maxim.

Federal Accredited 57790 J. B. LANOUX, Herdsman *Negative to Bang's*

Dinsmore Farms • ***10 miles north of Jacksonville Near U. S. 1.*** • **Dinsmore, Florida**

V. C. JOHNSON EARL A. JOHNSON CHARLES F. JOHNSON BRADY S. JOHNSTON

DIARY

At our sale, Delbert Kingston definitely said the McDonald Farms Dairymaid, VG, 10290—603—G, 11367—634—AA, $8,000, daughter by Green Meads Levity King, $15,000, 21 A. R. daughters was in the McDONALD FARMS SALE.

On Friday of same week, December 3, Louis, Jr. and I attended a party given in honor of Bob Loree's birthday. He, Fitz, and I are within six weeks of each other. We spent the night with Harry Pate and the next morning agreed to help with Sportsman's Hall Sale of 100 head, April 29.

Visited Brian Boru and suggested for THE GUERNSEY SALE: Brian Boru Princess Violet, an open heifer by Brian Boru Coronation King (Philip's Victory—Coronation Fancy, 13809—613—G. She by Fra-Mar Farm King and out of Coronation Frieda, 550—DD, 3 A. R. daughters) out of Brian Boru King's Violet just finished with 13407—614—Jr3—365C (pending), she by Fra-Mar Farm King and out of Brian Brou Violet, 8975—527—F. Another open heifer by Brian Boru Country Duke (Langwater Country Squire—Brian Boru Dervilla, 14126—802—G, 16511—899—AA. She by Green Meadow Reliance and out of Afton's Addie, 696—CC) out of Valleywood Daylight, 687—GG. Also a young cow, Brian Boru Peer's Opal, finishing with 11893—607—Sr2—365C (pending) by Philip's Victory that has 21 daughters at Brian Boru, 8 A. R. daughters. She is out of Brian Boru King's Opal, 13616—581—F (Fra-Mar Farm King—Coronation Opal). A second young cow, Brian Boru King's Violet (dam of first mentioned heifer) finishing with 13407—614—Jr3—365C (pending), by Fra-Mar Farm King and out of Brian Boru Violet, 8975—527—F. All four are impressive.

Went to Woodacres and had a most pleasant visit with George Newlin. He sent Louis, Jr. to Trenton and we drove to New Jersey meeting. Suggested for the McDONALD SALE, May 21: Woodacres Queen R. Daisy by McDonald Farms Steadfast King (own brother to McDonald Farms King Don) out of Woodacres Royal Noble Daisy. For THE GUERNSEY SALE: Woodacres Royal Dairy Maid out of Woodacres Steadfast Rene by Douglaston Prince Royal.

Went to New York and spent night with my cousin, Mrs. John Merryman Franklin. Her father, Mr. John Henry Hammond, Dellwood Farm, Mt. Kisco, has been a friend of mine these many years. He gave Lothrop Ames a bid of $2,500 on Cora of Gerar 3d, $2,500 to B. E. Nixon, Yountville, California. Bill Hepburn will recall the sale and Mr. Nixon's entertainment. Bill bought Langwater Amiable for Uplands on that occasion.

Mrs. F. Adele Tobin, Emily's Aunt, has written me to sell the entire Woodside Herd which we shall do April 28.

About fifteen years ago I was staying with the Franklins and Emily drove me to Caumsett. The next day at the Type Committee Meeting I said I had seen one of the great cows in the Country on Long Island. Everyone looked at John Clark who swelled up like a pouter pigeon, but I said it was a cow, Model of Woodside, belonging to Emily's Aunt, then Mrs. Burden, thrice Champion over the Island against the best Dosoris—Thatch Meadow, Harbor Hill, Beaver Brook, Old Acres, their name was legend. The Woodside herd is rich in her blood. They also used Rockingham Eminent of Woodside, sire of Wonder of Woodside, 17008—891—D, 20823—1083—5yrs—365C; Rockingham Ultra Prince and Rockingham Fan Boy. Their present sires are Caumsett Power, a grandson of Caumsett Ida and Caumsett Leader, both by Dynamo. Mrs. Prybil, the former owner of Leader, is consigning his best daughter and her dam, Caumsett Island Astor, 529—G, 526—6yrs—305C—3x, one of the best. The past sire was McDonald Farms Gold Star, own brother to McDonald Farms Designer and McDonald Farms Dorothy, 521—G, now owned by the Wisconsin Artificial Ass'n. His Get are more than pleasing.

The night before going to Long Island I went to a polo game with Emily and her daughters, Laura and Emily Rand whose husband Bill Rand is a top Polo Player. Up early in the morning and at Caumsett at 9:15. Picked for the McDONALD SALE: two daughters of McDonald Farms Predictor, one dropped November 28, 1948, out of Caumsett Royal Claire and one bred to Caumsett Dominator, he by Caumsett Pathfinder out of Caumsett Ocean Glory, 13689—652—FF. For THE GUERNSEY SALE: A Predictor, son of Belma and two Pathfinder daughters, Caumsett Harbor Luna out of Caumsett Eastern Moonstone now at Langvalley and Caumsett Harbor Trinket, dropped November 22, 1945, out of Caumsett Ocean Bracelet. K. C. Sly and Louis will pass on them later.

QUAIL ROOST, GUERNSEY AND McDONALD FARMS SALES

When I got home there was a letter from Bill Kent of Gayoso asking us to sell 350 head, the entire herd, April 4 and 5.

Josephine and I left Baltimore after dinner, Monday night the 6th. Spent the night in Annapolis and took the 7 a. m. ferry for the Eastern Shore. Had breakfast with the Timanus's at Sportsman's Hall. Harry Pate and we are selling 100 head for him April 29, the day after the Woodside Acres Sale, Syosset, L. I., N. Y. As stated above, Woodside Acres is very choice and the two sales should attract a lot of breeders. Dr. Timanus is reducing his herd. Pressure of private business prevents him from giving it close attention and while Ray Carr is one of the best herdsmen I know, the herd is now over 150 head and the farming operations are large. Gordon Hall, Harry and I will pick 100 head that will make the sale representative of the herd but will leave him the older cows and young heifers as a foundation. The Doctor has been a liberal buyer at about all the large sales over the past several years and the sale will contain the best of these purchases including Phillips Mary Anne's star progeny.

Stopped at Paul Jones's Mt. Ephraim Farm at Snow Hill, Md., for a brief visit. Paul, Jr. had hoped to go along but they operate a large broiler business and he had several thousand chicks coming in that he had to prepare for.

Took the ferry to Norfolk and went over the Bayville herd with Clark Fleming and had a magnificient oyster stew prepared by Mrs. Fleming. Their oysters are the best and I had thirty in the first stew and another helping. I will give the receipe. They have the best fresh shucked Bayville oysters, bring the oysters and milk almost to a boil, add for my taste celery and onion salt or a few finely chopped onions. The oysters supply their own salt. You can't beat them.

Josephine expects to attend an antique party in Williamsburg the week of January 22. Johnnie will drive her down. Fitz's daughter, Sue Fitzpatrick Campbell lives in Norfolk so Fitz will meet Johnnie at Clark's or I will drive down to get him. The visits to Bayville and Hunterdale were only preliminary and I never even saw Dr. Rawls and the Holliknoll herds.

We discussed a bull by Fairlawn Maxim's Imprint out of Kitty of Green Valley, BAYVILLE MAXIM'S IMPMOST, a heifer by Imprint out of Ruayne Hermes Rosebud, 548—FF, 749—DD, one of the Winning Get at Virginia ten or twelve years ago and a great cow. Fitz and I will take two cows from the list: —COMET'S FAIR MAIDEN, 12125—615—Jr4—365C, on retest, sire: Bandit Maid's Maxim (Maxim's Golden Secret—Glencairne Bandit Maid) dam: Fellowship Sam's Comet, dam of Quail Roost Queen Celeste, 552—G, 677—AA at 13 years, Reserve at the National in 1940 and second this year everywhere but Kentucky where she bowed to Afton's Golden Marie, Quail Roost Noble Fern, Champion at Atlanta, 1st. Md. and Fairlawn Huckleberry, Champion at Michigan, all Champions at many shows and of course Marie undefeated everywhere, National, Toronto, etc., fair for a cow in her 13th year.

Other possibilities from which we will take one are BAYVILLE MAXIM'S ROYAL ALICE, 9966—454—Jr4—305C—3x, on retest 7460—315—5yrs—305—3x in 171 days, sire: Maxim's Hermes of Quail Roost, 87 A. R. daughters, and own brother to Quail Roost Maxim's Christine, 809—A, dam: Royal Governor's Alice, 447—DHI, 490—4A at 12 years, BAYVILLE MAXIM'S LADY, 10452—543—E, on retest as 7yrs—305—2x, sire: Maxim's Hermes of Quail Roost, dam: Harvester's Lady's Alice, 460—AHI (Lady Phifer's Harvester—Harvester's Alice).

I admired many others and noticed particularly, Mary-Jene's Della, 671—A, dam of Bayville Illuminator that is doing a great job for L. B. Gallimore, Arlo Farms, Greensboro, Bayville Hermes Mollie, 9373—655—Jr4—365C, out of Maxim's Mollie, 14703—827—A, two more Hermes, Bayville Maxim's Tokay, 9675—521—4D out of Arrow Point Farms Tokay Grape, 698—E, three Bayville Country King's besides Bayville King's Lady (out of Maxim's Lady, see above), Bayville Polly Queen, dam: Bayville Frank's Pollyanna, 7992—402—Sr4—305C—564 T. M., Bayville Queen Christmas, dam: Darnley's Southern Lass, 617—CC; two full sisters by Quail Roost Lucky Fawn, A. R. (Quail Roost Lucky Strike—Quail Roost Fawn, 740—AA) Bayville Fawn Lassette, 10197—519—Jr2—305C—3x, classified Very Good and Bayville Fawn's Itchen Lass, 526—Sr3—305C—3x, dam: Bayville Bi's Itchen Lass, 489—4C, 452—5yrs—305C—3x, 655—6yrs—365. I took one of this family for THE GUERNSEY SALE, a real topper, BAYVILLE PRINCE'S LADY VINE, 10740—542—Jr4—305C—2x, on retest as 7yrs—305—3x, sire: Bayville Champion's Prince (Caumsett Champion, he by Langwater Jethro out of Brooklandwood Lady Love, 1st 2yrs. in 2nd Get, N. D. S., 1922) out of Bayville Bi's Lady Vine.

(Continued on Page 240)

1949 SALES

GAYOSO SALE, Complete Dispersal 350 Head—all vaccinated, Horn Lake, Miss., Monday, April 4 and Tuesday, April 5.

LONGBARN FARM DISPERSAL, Romeo, Mich., Monday, April 18.

WOODSIDE ACRES DISPERSAL, Syosset, Long Island, N. Y., Thursday, April 28.

SPORTSMAN'S HALL DISPERSAL, Queenstown, Md., Friday, April 29.

10th QUAIL ROOST SALE, Rougemont, N. C., Monday, May 9, at the farm. Inspection now underway; see January 15 Diary.

ANTIETAM SALE, Waynesboro, Pa., Monday May 16. See Dec. 15 Journal back cover.

24th GUERNSEY SALE, Trenton, N. J., May 19. See Dec. 15 Journal back cover and January 15 Journal.

McDONALD FARMS SALE, Cortland, N. Y., May 21. See Dec. 15 Journal and back cover of January 15 Journal.

FRANCHESTER SALE, Lyndhurst, Ohio, Oct. 17, 1949.

LOUIS Mc.L MERRYMAN & SONS

Sparks, Maryland